YOUR FREEDOM NEWSPAPER

No one can be forced to accept an idea. He may be subjected to any number of persuasive measures, but the final act of thinking is his alone; and just what he finally thinks, no one but he will ever know.
—Ralph W. Husted

COLORADO SPRINGS
GAZETTE TELEGRAPH

Amusements 15
Classified 17-19
Comics 10
Editorial 6
Local News 13
Markets 11
News Briefs 4
Radio & TV Logs ... 9
Society 8-9
Sports 14-15
Vital Statistics 11
Weather Map 4

No. 29,339—92nd Year | Both Associated Press and United Press International | COLORADO SPRINGS—MONDAY, JUNE 10, 1963 | Dial 632-4641 | 10c Daily 20c Sunday | Two Sections—20 PAGES

JFK Orders Ban on U.S. Atom Tests

By JOHN M. HIGHTOWER

WASHINGTON (AP)—President Kennedy announced today that he, Soviet Premier Khrushchev and British Prime Minister Harold Macmillan will send special negotiators to a high-level conference in Moscow in mid-July for a new effort to conclude a nuclear test ban treaty.

In announcing this new breakthrough in the long test ban exchanges, Kennedy also declared an immediate ban on any U.S. nuclear tests in the atmosphere so long as other states do not test. This put the specific question of a new round of nuclear explosions in the atmosphere up to Khrushchev.

"We will not be the first to resume," the President said in an address prepared for commencement exercises at American University. "Such a declaration is no substitute for a formal binding treaty—but I hope it will help us achieve one."

The understanding on the Moscow meeting is that it will not be a Summit Session nor a foreign ministers conference but rather a meeting of representatives of Khrushchev, Kennedy and Macmillan, the representatives to be men who command their highest confidence.

"Our hopes must be tempered with the caution of history," Kennedy said of the conference to break the nuclear deadlock. "But with out hopes go the hopes of all mankind."

In making his announcement Kennedy moved swiftly from one area of crucial national concern to another. He was just back from Honolulu where he made a major plea to the nation's mayors to join in a campaign for racial

(Turn to Page 4, Column 5)

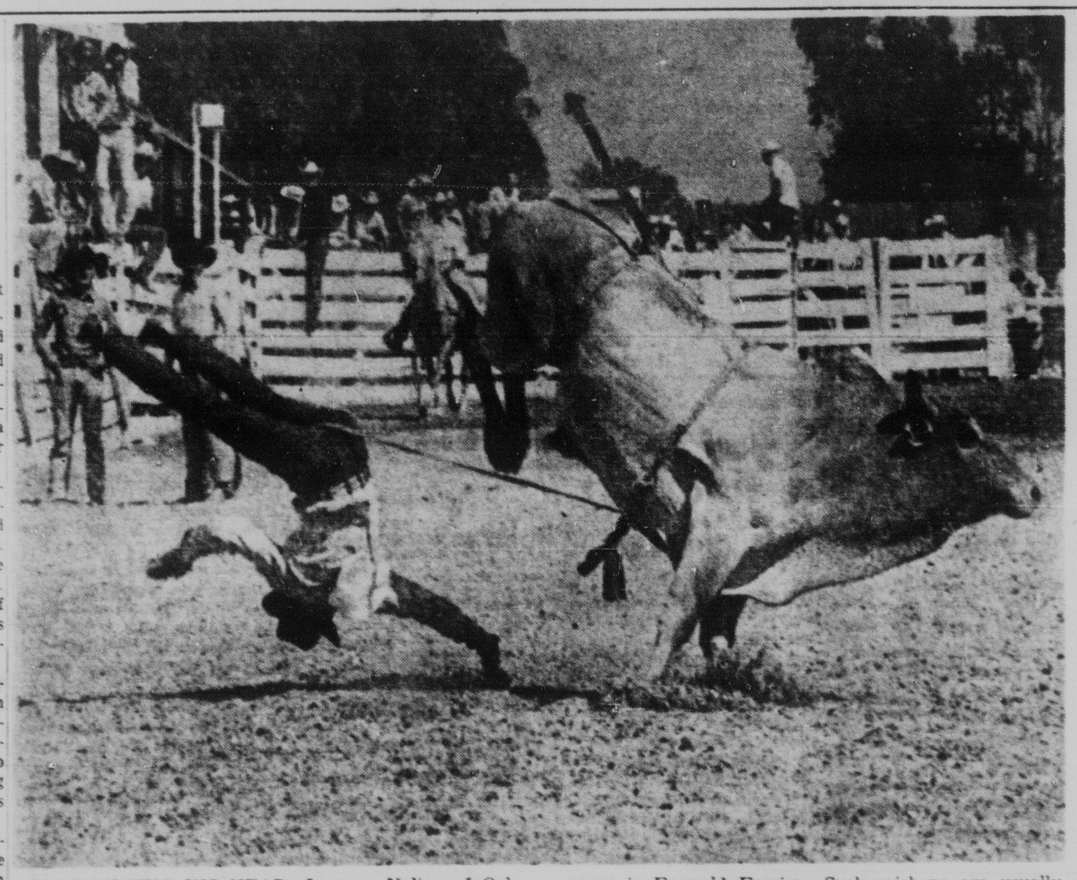

THAT'S 'USING HIS HEAD—Lorenzo Naline of Oakland, Calif., fractured an arm at the Livermore, Calif., rodeo, when he was bucked off this Brahma bull, whose name is Emerald Empire. Such mishaps are usually accepted matter-of-factly by these rugged competitors on the roedo circuit. (AP Wirephoto)

No Violence Seen in Boy's Ice Box Death

El Paso County Coroner Raoul Urich said this morning that he found no signs indicating that Richard James Forney had been molested or treated violently before he died in a refrigerator Saturday. Urich said the cause of death was suffocation.

Forney was found in the refrigerator at 1033 S. Baltic St. by his mother at about 3:35 p.m. The 8 year old boy had been seen talking to an unknown man shortly before he disappeared Friday afternoon.

The Weather

(Issued by the U.S. Weather Bureau at Peterson Field)

WEATHER FORECASTS

PIKES PEAK REGION — Partly cloudy thru Tuesday, with scattered afternoon and evening thunder showers. Low tonight 45-50, high Tuesday 75-80.

FIVE DAY FORECAST FOR PIKES PEAK REGION (Tuesday thru Saturday)—A little cooler beginning of period with a few scattered afternoon thundershowers becoming generally fair last of the period. Highs averaging near 75, lows 45 to 50.

COLORADO — Partly cloudy with scattered afternoon and evening showers and thunderstorms east mostly cloudy with showers and a few thunderstorms west tonight and Tuesday, snow in the higher mountains. Warmer most eastern areas tonight, cooler west Tuesday; low tonight 40s north, 45-55 south and 30s mountains; high Tuesday 60s mountains, high Tuesday 60s northwest, 80-90 southeast and 50s mountains.

TEMPERATURES AT GAZETTE TELEGRAPH

Yesterday's hourly temperatures		Today's hourly temperatures	
1 p.m.	79	1 a.m.	52
2 p.m.	78	2 a.m.	51
3 p.m.	75	3 a.m.	51
4 p.m.	69	4 a.m.	48
5 p.m.	68	5 a.m.	47
6 p.m.	73	6 a.m.	56
7 p.m.	64	7 a.m.	63
8 p.m.	63	8 a.m.	62
9 p.m.	64	9 a.m.	68
10 p.m.	58	10 a.m.	73
11 p.m.	60	11 a.m.	76
Midnight	58	Noon	78

Maximum for 24 hours ended at noon today 79
Minimum for 24 hours ended at noon today 47

U. S. WEATHER BUREAU DATA PETERSON FIELD

Maximum for 24 hours ended at noon today 80
Minimum for 24 hours ended at noon today 47
Maximum a year ago 86
Minimum a year ago 46
Wind velocity at noon: 13 miles per hr.
Wind direction at noon: Southeast
Relative humidity at noon: 15 per cent
Sea level pressure at noon: 29.99 and falling
Precipitation for 24 hours ended at noon ..... trace
Precipitation for current month ..... trace
Normal precipitation for current month 1.50
Precipitation so far this year 2.14
Sunset tonight ..... 7:22 p.m.
Sunrise tomorrow ..... 4:33 a.m.

COLORADO TEMPERATURES

	High	Low		High	Low
Alamosa	68	34	Lamar	90	45
Craig	63	40	Leadville	49	28
Fort Collins	80	47	Pueblo	82	50
Grand Junctn	71	51	Trinidad	82	42

WEATHER ELSEWHERE

	High	Low		High	Low
Albany	83	55	Miami	89	74
Albuquerque	85	50	Milwaukee	79	64
Atlanta	82	56	Minn-St Pl	71	45
Bismarck	75	36	Nw Orleans	83	70
Boise	60	46	New York	87	69
Boston	87	58	Okla. City	92	60
Buffalo	83	58	Omaha	85	60
Chicago	86	74	Philadelphia	84	70
Cleveland	83	66	Phoenix	93	63
Denver	66	47	Pittsburgh	82	57
Des Moines	68	47	Portland, Me	78	52
Detroit	86	67	Prtlnd, Ore	65	51
Fairbanks	71	49	Rapid City	70	39
Fort Worth	85	73	Richmond	85	57
Helena	53	40	St. Louis	85	77
Honolulu	86	75	Salt Lake	73	54
Indianapolis	91	74	San Diego	66	58
Juneau	57	47	San Fran	60	52
Kansas City	90	67	Seattle	66	49
Los Angeles	66	58	Tampa	88	74
Louisville	92	72	Washington	89	74
Memphis	91	71			

Mount Everest Climbers Rest In Katmandu

KATMANDU, Nepal (UPI)—Members of an American mountain-climbing expedition which made a record three conquests of Mt. Everest rested here today from the rigors of their 110-day outing.

Leader Norman G. Dyhrenfurth, 44, of Santa Monica, Calif., brought the party down the last few hundred yards of trail Sunday to be greeted by a cheering crowd at Banepa, the expedition's starting point. He was accompanied by his wife, who had hiked out to meet him.

The men were in high spirits and good health—including Luther G. Jerstad, 26, of Eugene, Ore., who suffered frostbitten toes while participating in the unprecedented May 22 double assault on the 29,028-foot peak, the world's highest. His frostbite apparently was minor.

They were welcomed by Henry E. Stebbins, U.S. ambassador to Nepal, and then got into cars and jeeps for the short ride into Katmandu.

Two members of the expedition already were here— William F. Unsoeld, 36, of Corvallis, Ore., and Barry C. Bishop, 30, of Washington, D.C. They were flown here by helicopter May 27 from the slopes of Mt. Everest to be treated for frostbite.

They had spent a night in the open at 28,000 feet May 22 with Jerstad and Dr. Thomas F. Hornbein, 32, of San Diego, Calif., who apparently suffered no ill effects.

The returning climbers included James W. Whittaker, 32, of Redmond, who became the first American to scale the world's tallest mountain May 1, accompanied by Nepalese Sherpa guide Nawang Gombu.

Only one of the 20 original expedition members was absent. John E. Breitenbach, 27, of Jackson, Wyo., was killed March 23 when he was buried under falling ice on the Khumbu icefall on the slopes of Mt. Everest. His body has not been recovered.

GREETING FOR JFK

HONOLULU (UPI) —Among 100,000 Hawaiians cheering President Kennedy Sunday was one who took note of his Boston accent by waving this sign—"Aloha-er, Jack."

Scandal Reported Threat To Career of Macmillan

By ANTHONY WHITE

LONDON (AP)—Prime Minister Macmillan returned from a golfing vacation today and ordered an inquiry into security aspects of the Profumo scandal which threatens Macmillan's own career.

The inquiry is being made by Lord Dilhorne, who as lord chancellor is Britain's highest legal authority.

He will determine if British Security was breached or was negligent as a result of former War Minister John Profumo's illicit affair with Christine Keeler, a 21-year-old red-haired party girl who at the same time in 1961, was sharing her bed with Soviet naval attache Capt. Yevgeny (Eugene) Ivanov.

Ivanov is generally regarded as a Russian intelligence agent.

Political sources said Dilhorne's report is in the works and probably will be completed this week. The report will be handed to Macmillan and Labor party leader Harold Wilson but may not necessarily be made public.

Meanwhile, Dr. Stephen Ward, the 50-year-old society osteopath who introduced Christine to Profumo, was brought into the Marlborough St. Magistrate's court today on a charge of living on the proceeds of prostitution. He was ordered held without bail for a

(Turn to Page 4, Column 6)

Gulf Fisherman Survives Six Days in Box

FORT MYERS, Fla. (AP) — A tired Pennsylvania fisherman said he weathered the choppy Gulf of Mexico in a 39-inch square bait box for six days before he was rescued Sunday.

Blistered and sunburned, Russell C. Swift, 45, said, "out there the days are awfully long, and the nights are even longer."

The West Springfield, Pa., man told the Coast Guard his 30-foot snapper boat, the Java, sank on its inaugural run June 3, 60 miles from shore.

Swift said he climbed into the wooden bait box, just big enough to crouch in, and set himself afloat. At times, he said he saw other fishing vesseis, and at one point, came close to land, but the tide carried him out to sea again.

He was picked up 50 miles southwest of here after an amphibian Coast Guard plane spotted the bobbing box.

Swift said it rained the second night at sea and he had fresh water to drink. He wore out his shoes bailing out the bait box and had to throw them away.

The amphibian plane notified a shrimper, the Coral King, to get Swift out of the water and a helicopter brought him to Fort Myers, and a hospital.

Smoke Signals Again Will Be Used in Vatican Voting

VATICAN CITY (AP)—The Vatican has decided against a light signal to flash word from the Sistine Chapel on the election of a new Pope, a Vatican radio official said today.

Vatican radio sources said last week that the official radio station was studying the possibility of installing an electrical system between the chapel and the Vatican radio studio. Someone inside the chapel would throw a switch and a system of lights would indicate whether a Pope had been elected or whether there was no agreement.

But the system apparently falls under a conclave rule which bans "telegraphic, telephonic, microphonic, radiophonic, photographic, cinematographic and other similar instruments."

Thus the traditional smoke system will still be used. Vatican radio also will rely on the smoke.

At the conclave, opening June 19, ballots will be burned after every voting session. A substance mixed with the ballots is supposed to produce black smoke to show no Pope has been elected or white smoke to show one has been chosen.

But it is not always easy to tell what color the smoke is.

Six Deaths Are Reported in Colorado Traffic

By THE ASSOCIATED PRESS

Colorado's highway toll continued its grim climb over the weekend with six deaths reported.

The count now stands at 202, or 37 more than on this date a year ago.

A young man and a baby died in a three-car crash in Montrose County Sunday night.

An unidentified pedestrian was killed in Costilla County in another accident Sunday night.

A Cortez man was killed near Durango Sunday while a Longmont couple died late Saturday night in a collision in Boulder County.

The victims of the three-car smash were Charles R. Grater, 21, of Rt. 1, Ridgeway, who died of a skull fracture and a brain injury, and Penny S. Grater, 7 months, who also suffered a skull fracture.

Five persons were injured in this accident a mile south of Montrose on U.S. 550.

They are Grater's wife, Rosaliy 20, who received a compound fracture of the left leg and a face and skull injury; Pamela A. Grater, also 7 months, head and chest abrasions; Herbert S. Adams Jr., of Cimarron, who received a fractured left leg and left arm and multiple bruises and abrasions; Victor O. Martinez, 28, Rt. 3, Montrose, who had a dislocated hip and head and face lacerations, and Betty Liming, of Olathe, a facial and head abrasion and laceration.

The driver of one of the cars, Douglas T. Devinny, Rt. 4, Montrose, escaped unhurt.

The injured were all taken to Memorial Hospital in Montrose.

The State Patrol said the car driven by Devinny was heading

(Turn to Page 4, Column 6)

Mayors Promise Plan to Reduce Racial Tensions

By ROBERT MYERS

HONOLULU (AP) — President Kennedy's call for a five-point program to reduce racial tension in cities was taken up today by several of the nation's most powerful mayors who pledged a battle to see it through.

New York Mayor Robert F. Wagner said of the President's message: "It is a real challenge. A lot of us will fight to see that our conference adopts a resolution supporting his position."

Backing up Wagner at the national mayors' conference were Mayor Richard J. Daley of Chicago, Mayor Jerome Cavanagh of Detroit and Mayor Joseph Barr of Pittsburgh.

Cavanagh, in fact, went farther in support of Kennedy's suggestions, terming civil rights "the most critical problem confronting the nation today. It is more critical than Cuba or Berlin."

Kennedy made a 30-minute speech to the assembled mayors Sunday afternoon, emphasizing that Negroes are certain to win equal rights and calling on the city chief executives to make the process a peaceful revolution.

The President's address capped a five-day, five-state Western tour

(Turn to Page 4, Column 1)

Snowstorm Strands Motorists

ESTES PARK, Colo. (AP)—A Sudden snowstorm stranded several hundred motorists for hours Sunday along the nation's highest continuous road, which snakes through the Rocky Mountain National Park.

Eight inches of snow fell on Trail Ridge Road, and there was 16 inches elsewhere in the northern Colorado park.

A ranger, Bill Quisenberry, was trapped on the road as winds 40 miles an hour cut visibility to zero. He took shelter and was rescued several hours later.

Drifts covered the hoods of park trucks being used to clear the road which reaches an official altitude of 12,183 feet.

Across the foothills, about one inch of rain was deposited along with some heavy hail. There was one inch of snow in most of the central Rockies.

Gov. Wallace Risks Jail In Alabama Showdown

TUSCALOOSA, Ala. (AP) — Clinging defiantly to a tattered banner of segregation and risking a jail term, Gov. George C. Wallace headed today for an imminent crisis at the University of Alabama.

The two Negro students he has sworn to turn back at the university doors returned to Alabama after a weekend in New York to await the showdown.

"We shall defend our rights and we shall dare to do so," the 43-year-old governor said Sunday night.

"I am going to stand for you at the university," he told the people of Alabama in a radio-television broadcast.

The students, Vivan Malone of

(Turn to Page 4, Column 7)

Tracks of Quinn Are Washed Out By Rainstorm

WESTCLIFFE, Colo. (AP) — A cold rainstorm washed out tracks which 100 searchers hoped Sunday would lead them to Patrick Quinn, 26, lost in the Sangre de Cristo Mountains.

The snow cover was one inch deep.

Quinn, son of Mr. and Mrs. George Quinn of Stratton, wandered away from a family picnic Friday. He has a physical disability.

The search late Saturday and Sunday was concentrated in the rugged Colony Lakes area about 15 miles southwest of Westcliffe. The area 11,000 feet high is marked by abandoned gold mines.

Bloodhounds from the State Prison at nearby Canon City aided the searchers who included Ft. Carson volunteers and sheriff's officers.

The missing man, wearing only light summer clothes, was tracked for a half mile because of his new shoes which leave a distinctive mark. Sheriff Tom Coleman from Canon City said the footprints were finally washed out by rain.

Sheriff Stanley DePriest of Custer County, in which Westcliffe is located, planned to join the party today. A 10-man Army group camped overnight.

Others joining the search today included one dozen men from the Rocky Mountain Rescue Unit in Boulder and the Alpine Rescue Unit at Evergreen southwest of Denver.

15,000 Watch Colorado River Boat Racing

SALIDA (UPI)— A German, a Coloradoan and a Californian captured top honors Sunday in the 13th annual Arkansas River Races.

Dannie Makris of Salida won the 26-mile downriver race, from Salida to Cotopaxi, with a time of two hours, 42 minutes, 13.7 seconds. His victory was in the F-1 Class of the national and international white water event.

Ulrich Martins, 28, of Erlangen, Germany, posted a time of two hours, 43 minutes, 46.2 seconds to win in the rigid boat class of the international downriver race.

Top man in the U.S. rigid boat class was Walter Harvest of Alameda, Calif. His time was two hours, 45 minutes, 30.8 seconds.

There were no serious injuries in this year's races.

An estimated 15,000 persons lined the banks of the stream to watch the various events.

Springs Youth Is Injured by Mysterious Shot

Larry Nicks, 17, received a slight wound in the abdomen Saturday night outside 128 S. Nevada Ave. when persons unknown shot at him with a pistol, police reported. Nicks, who lives on Route 2, was given first aid and the wound was swabbed and bandaged at police headquarters. The bullet had passed through his shirt and grazed the skin on his abdomen, police said.

The shooting occurred after Nicks and two friends had driven up to 128 S. Nevada and Nicks and Gary Gross, 18, 2616 W. Colorado Ave. got out of the car and started to walk toward the sidewalk. A shot rang out and the two youths immediately lay down on the pavement near the curb, the report said.

Afterward, Nicks found he had been wounded. Gary Stefines, 17, 624 N. Tejon St., who was driving the car that Nicks and Gross got out of, was questioned and told police that after he heard the shot he had seen a person with a small black pistol on the passenger side of a car which was parked behind him on Nevada.

Stefines said the car then drove around his car and turned east on Cucharras Street. He said

(Turn to Page 4, Column 9)

Search for Lost Plane Suspended In Montana Area

RED LODGE, Mont. (AP) — Montana searchers suspended their hunt today for a light plane that vanished June 2 on a flight from Helena to Denver with two persons aboard.

A six-man horseback posse returned to Red Lodge late Sunday without finding a trace of the missing plane. The posse also was unable to find a flickering mountain light seen two nights.

Aboard the missing plane were Truman Engelhardt, 29, an attorney, and Miss Linda Sturgis, 24, a legal secretary, both of the Denver area.

Sheriff's deputies and U.S. Forest Service personnel made a two-day trip into the almost inaccessible area where a ranch family reported seeing a mystery red light two-thirds up a mountainside.

"Everything turned out negative," Sheriff Otho S. Ford said. "If we get any further clues or sightings, we'll go back again."

Ford said the Montana Aeronautics Commission also will resume its search by air if further clues develop.

Meanwhile, Wyoming's Civil Air Patrol has been searching the northern area without success. That search has been concentrated around Sheridan and Le DeSmet, Wyo.

Court Topples State Seizure Of Utilities

WASHINGTON (AP) — The Supreme Court struck down today a Missouri law that authorized the governor to seize and operate a privately-owned public utility when a strike threatens the public welfare. The decision was unanimous.

The law made illegal any concerted refusal to work after a plant has been taken over by the state in the public interest.

Division 1287 of the Amalgamated Association of Street, Electric Railway and Motor Coach Employes of America contended the law conflicted with the federal Taft-Hartley Labor Law.

The litigation arose from a dispute between Division 1287 and the Kansas City Transit Inc., which operates in Missouri and Kansas.

The court's opinion was written by Justice Stewart. He was absent from the high bench today, however, and it was read by Justice White.

Negotiators Still Attempt To Prevent Railroad Strike

WASHINGTON (UPI) — Negotiators sought today to head off a nationwide railroad strike with only hours remaining before removal of the last legal obstacle to a walkout.

A 30-day cooling-off period under the Railway Labor Act expires at midnight, EDT, Tuesday. At that time, the railroads will be free to put into effect work rules changes that union leaders say will result in a strike on 195 major railroads.

The railroad and union negotiators held a Sunday session, with Labor Secretary W. Willard Wirtz sitting in on the talks, and were scheduled for another meeting today.

In spite of the possible seriousness of the situation, recent negotiations have been marked by an absence of a crisis atmosphere in the daily sessions.

The proposed work rule changes are crucial to the unions, since they would eliminate thousands of firemen on diesel engines and make sweeping changes in pay systems for 200,000 operating employes.

One hope for delaying a strike was that the railroads might announce that the changes will go into effect after a period of, perhaps, 30 days. This would provide time for renewed efforts at settlement or for Congress to enact legislation to block a strike.

One government official who has participated in the talks, which began May 20, said "there is no real basis for optimism" on agreement. Other sources called the negotiatons "an exercise in futility."

The dispute between the railroads—which are seeking to remove so-called "featherbedding" practices—and the five railroad unions is now three years old.

It has included a year's study by a presidential railroad commission, which supported many of the proposed job changes, and a more recent study by a three-man board of experts appointed by the President.

The board said a railroad strike would deal an inestimable blow to the U.S. economy even if it lasted only a few days. The board also recommended a special referee to settle unresolved issues, but the unions traditionally have opposed such arbitration.

Reformatory Overcrowded, Warden Says

BUENA VISTA (UPI)— The warden of the Colorado State Reformatory, who said overcrowding had forced him to house two inmates in one cell, called Sunday for a speedup of honor camp programs.

Wayne K. Patterson said the institution, which last year housed about 450 prisoners, now holds 556, and the undesirable practice of putting two men in one cell was necessary.

He said he had been meeting with other state officials and trying to set up additional honor camp programs, which would consist of a mobile task force attached to the Game and Fish Department for work in state parks and roadside parks.

Patterson said "we've got work to last 100 years, if we can get the camps built."

Con Fatally Injured in Prison Rodeo

POINT OF THE MOUNTAIN, Utah (UPI)—A 23-year-old Utah State Prison inmate was fatally injured Sunday when he was thrown from a bucking horse during the prison's annual C-Bar Rodeo.

Danny Snowball, serving a sentence for attempted robbery, died of head injuries at Salt Lake General Hospital.

Snowball was incarcerated in August of 1961 for attempting to rob a Salt Lake City service station.

Farmer Distress Termed 'Fiction' By U.S. Economist

NEW YORK (AP) — The financial distress attributed to American farmers "is largely a fiction," says a prominent agricultural economist. He urges the nation's policy makers to pay more attention to city dwellers' needs.

The city dweller, adds Edward Higbee, finds it hard to understand why his tax dollars should go to support agricultural subsidy programs in which he says the rich get richer and the poor get poorer.

The University of Rhode Island educator says he believes that the urbanite, who assumes a lion's share of the bill, eventually will tell the farmer he'll have to hoe his row without federal price supports.

Higbee, a professor of land utilization, drew the conclusions in a study released Sunday by the Twentieth Century Fund, a foundation doing research on current economic and social questions.

His report said federal price supports are excessive in cost and do not accomplish their intended purpose. They should be abandoned in favor of a free market, he maintained.

The report said government subsidies go predominantly to the prosperous "upper crust" of American agriculture that doesn't need them. Some 56 per cent of the nation's farmers are in the marginal category financially, it added, but get only 7 per cent of the subsidies.

For the city dweller, Higbee wrote, "there are other matters of public concern which are far more worthy of a $5 billion program than crop surpluses," he mentioned "the sorry condition of the metropolitan environment and the dilapidated state of public services in the city."

Retail Druggists To Lead Fight Against Taxes

CASPER, Wyo. (AP)—The National Association of Retail Druggists will lead a fight to do away with the 10 per cent federal excise tax on cosmetics and toiletries, executive secretary Willard Simmons says.

Simmons told the Wyoming Parmaceutical Association's annual convention that the corner druggist would enlist millions of American women in the campaign. He noted the tax was started as a war-time measure at 20 per cent.

Discount houses are on their way out in the retail drug business, Simmons predicted.

He said the independent druggist "with the emphasis on quality prescriptions has won the confidence of the American Home."

Simmons struck out at what he called piracy by which discount houses trade on the quality and reputation of good products. Simmons said a quality stabilization measure pending in Congress would end the practice.

Simmons said some progress is being made in talks with the American Medical Association "to get doctors to agree it is not good professional ethics to make profits on prescriptions."

Cattlemen Are Puzzled About Federal Project

CHEYENNE, Wyo. (AP) — The federal government is launching a $21 million project for rehabilitation of grazing land in the Big Horn Basin — but Wyoming stockmen are trying to find out why.

Robert Hanesworth, executive secretary of the Wyoming Stockgrowers Association, said cattlemen in the Big Horn Basin were not convinced the project is necessary and are planning to ask Sen. Gale McGee, D-Wyo., from where the request for the project came.

"None of the cattlemen on the U.S. Grazing Service Advisory Board knew of the project before," Hanesworth said.

Hanesworth said most of the cattlemen in the Big Horn Basin feel that the project is not justified.

McGee, in an address to the Stock Growers Association last week, said the Senate has appropriated $400,000 for the first phase of the project, which eventually will cost $21 million.

Millionaire, Woman, Two Boys Die in Plane Crash

KREMMLING, Colo. (AP)—The bodies of a California millionaire, a woman acquaintance and her two sons were found Sunday in wreckage of a two-engine plane high in the Colorado Rockies.

The plane crashed June 2 into a heavily wooded slope of Williams Peak, which is 11,619 feet high and 20 miles south of Kremmling.

The victims were W. V. Penfold, 62; Mrs. Ruby Dean and her sons, Leroy, 25, and Richard, 14, all of Newport Beach, Calif.

They were flying home from Denver when their plane "went straight in" on the high slopes of the peak, a Civil Air Patrol officer said.

The bodies were removed by CAP and Federal Aviation Agency ground crews aided by the Grand County coroner. Relatives were waiting for the bodies at Hot Sulphur Springs, Colo.

Penfold was a former owner of the Penn Optical and Instrument Co., Costa Mesa, Calif., maker of aerospace optical equipment, and was still retained by the company as a consultant.

A Costa Mesa newspaper said Mrs. Dean was an employe of the company and fiancee of Penfold, millionaire owner of the $65,000 airplane.

YOUR FREEDOM NEWSPAPER

No one can be forced to accept an idea. He may be subjected to any number of persuasive measures, but the final act of thinking is his alone; and just what he finally thinks, no one but he will ever know.
—Ralph W. Husted

COLORADO SPRINGS

GAZETTE TELEGRAPH

Amusements 15
Classified 17-19
Comics 10
Editorial 6
Local News 13
Markets 11
News Briefs 4
Radio & TV Logs ... 9
Society 8-9
Sports 14-15
Vital Statistics 11
Weather Map 4

No. 29,339—92nd Year | Both Associated Press and United Press International | COLORADO SPRINGS—MONDAY, JUNE 10, 1963 | Dial 632-4641 | 10c Daily 20c Sunday | Two Sections—20 PAGES

JFK Orders Ban on U.S. Atom Tests

By JOHN M. HIGHTOWER

WASHINGTON (AP)—President Kennedy announced today that he, Soviet Premier Khrushchev and British Prime Minister Harold Macmillan will send special negotiators to a high-level conference in Moscow in mid-July for a new effort to conclude a nuclear test ban treaty.

In announcing this new breakthrough in the long test ban exchanges, Kennedy also declared an immediate ban on any U.S. nuclear tests in the atmosphere so long as other states do not test. This put the specific question of a new round of nuclear explosions in the atmosphere up to Khrushchev.

"We will not be the first to resume," the President said in an address prepared for commencement exercises at American University. "Such a declaration is no substitute for a formal binding treaty—but I hope it will help us achieve one."

The understanding on the Moscow meeting is that it will not be a Summit Session nor a foreign ministers conference but rather a meeting of representatives of Khrushchev, Kennedy and Macmillan, the representatives to be men who command their highest confidence.

"Our hopes must be tempered with the caution of history," Kennedy said of the conference to break the nuclear deadlock. "But with out hopes go the hopes of all mankind."

In making his announcement Kennedy moved swiftly from one area of crucial national concern to another. He was just back from Honolulu where he made a major plea to the nation's mayors to join in a campaign for racial

(Turn to Page 4, Column 5)

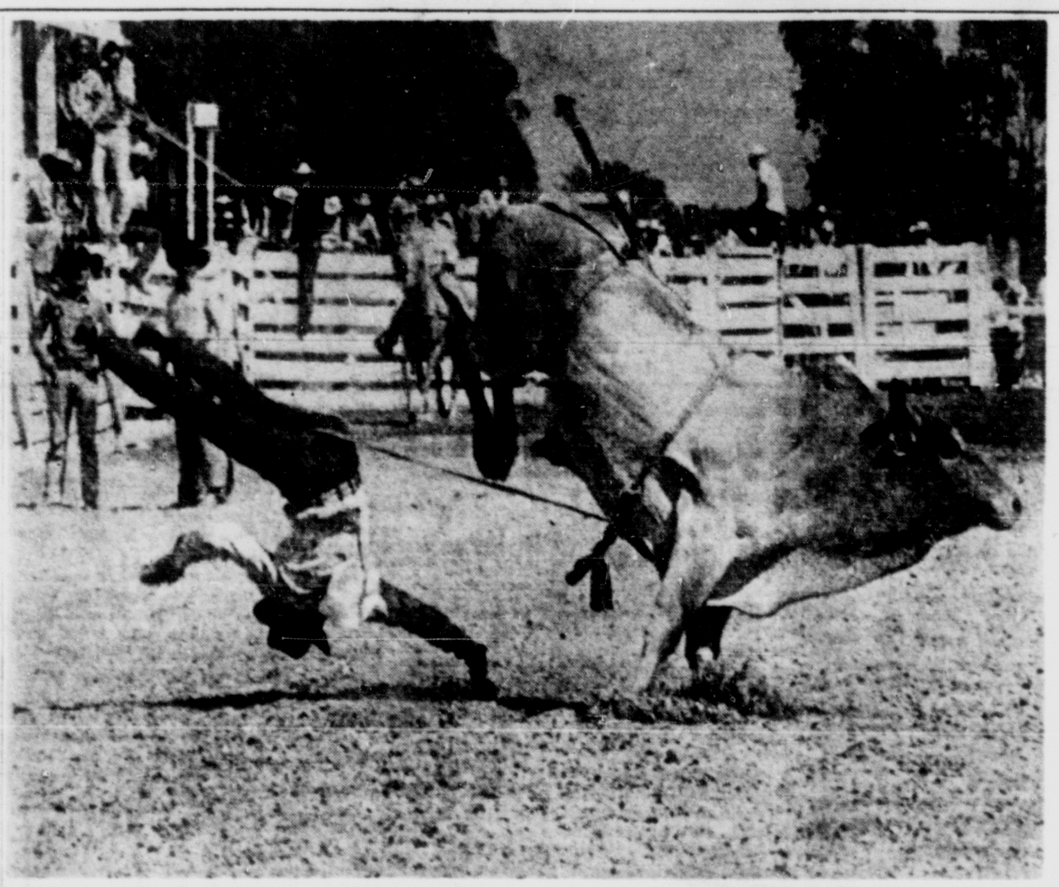

THAT'S USING HIS HEAD—Lorenzo Naline of Oakland, Calif., fractured an arm at the Livermore, Calif., rodeo, when he was bucked off this Brahma bull, whose name is Emerald Empire. Such mishaps are usually accepted matter-of-factly by these rugged competitors on the roedo circuit. (AP Wirephoto)

No Violence Seen in Boy's Ice Box Death

El Paso County Coroner Raoul Urich said this morning that he found no signs indicating that Richard James Forney had been molested or treated violently before he died in a refrigerator Saturday. Urich said the cause of death was suffocation.

Forney was found in the refrigerator at 1033 S. Baltic St. by his mother at about 3:35 p.m. The 8 year old boy had been seen talking to an unknown man shortly before he disappeared Friday afternoon.

The Weather

(Issued by the U.S. Weather Bureau at Peterson Field)

WEATHER FORECASTS

PIKES PEAK REGION — Partly cloudy thru Tuesday with scattered afternoon and evening thunder showers. Low tonight 45-50; high Tuesday 75-80.

FIVE DAY FORECAST FOR PIKES PEAK REGION (Tuesday thru Saturday)—A little cooler beginning of period with a few scattered afternoon thundershowers becoming generally fair last of period. Highs averaging near 75, lows 45 to 50.

COLORADO — Partly cloudy with scattered afternoon and evening showers and thunderstorms east mostly cloudy with showers and a few thunderstorms west tonight and Tuesday; snow in the higher mountains; warmer most eastern areas tonight; cooler west Tuesday; low tonight 40s north, 45-55 south and 30s mountains; high Tuesday 60s mountains and 70s Tuesday 80s northwest, 80-90 southeast and 50s mountains.

TEMPERATURES AT GAZETTE TELEGRAPH

Yesterday's hourly temperatures		Today's hourly temperatures	
2 p.m.	79	1 a.m.	52
3 p.m.	78	2 a.m.	51
4 p.m.	75	3 a.m.	51
5 p.m.	69	4 a.m.	47
6 p.m.	68	5 a.m.	47
7 p.m.	73	6 a.m.	56
8 p.m.	64	7 a.m.	65
9 p.m.	63	8 a.m.	69
10 p.m.	58	9 a.m.	69
11 p.m.	60	10 a.m.	72
Midnight	58	11 a.m.	76
Maximum for 24 hours ended at noon today		Noon	78
Minimum for 24 hours ended at noon today			79
			47

U. S. WEATHER BUREAU DATA PETERSON FIELD

Maximum for 24 hours ended at noon today	80
Minimum for 24 hours ended at noon today	47
Maximum a year ago	81
Minimum a year ago	46
Wind velocity at noon: 13 miles per hr.	
Wind direction at noon: Southeast	
Relative humidity at noon: 15 per cent	
Sea level pressure at noon: 29.99 and Falling	
Precipitation for 24 hours ended at noon	trace
Precipitation for current month	trace
Normal precipitation for current month	1.59
Precipitation so far this year	2.14
Sunset tonight	7:22 p.m.
Sunrise tomorrow	4:33 a.m.

COLORADO TEMPERATURES

	High	Low		High	Low
Alamosa	68	34	Lamar	90	45
Craig	82	40	Leadville	49	28
Fort Collins	86	49	Pueblo	82	50
Grand Junctn	71	51	Trinidad	82	42

WEATHER ELSEWHERE

	High	Low		High	Low
Albany	83	55	Miami	89	77
Albuquerque	83	50	Milwaukee	79	64
Atlanta	92	70	Mpls-St. Pl	77	48
Bismarck	73	38	Nw Orleans	87	70
Boise	80	46	New York	87	69
Boston	67	58	Okla. City	87	67
Buffalo	80	53	Omaha	85	60
Chicago	88	74	Philadelphia	84	70
Cleveland	83	66	Phoenix	97	68
Denver	86	57	Pittsburgh	87	66
Des Moines	90	63	Prtlnd. Me	78	52
Detroit	86	67	Prtlnd. Ore	65	57
Fairbanks	71	49	Rapid City	78	50
Fort Worth	85	73	Richmond	88	70
Helena	53	49	St. Louis	85	77
Honolulu	86	73	Salt Lake	73	54
Indianapolis	91	74	San Diego	66	59
Juneau	57	47	San Fran.	68	53
Kansas City	92	77	Seattle	66	49
Los Angeles	66	58	Tampa	88	73
Louisville	92	75	Washington	89	74
Memphis	91	77			

Mount Everest Climbers Rest In Katmandu

KATMANDU, Nepal (UPI)—Members of an American mountain-climbing expedition which made a record three conquests of Mt. Everest rested here today from the rigors of their 110-day outing.

Leader Norman G. Dyhrenfurth, 44, of Santa Monica, Calif., brought the party down the last few hundred yards of trail Sunday to be greeted by a cheering crowd at Banepa, the expedition's starting point. He was accompanied by his wife, who had hiked out to meet him.

The men were in high spirits and good health—including Luther G. Jerstad, 26, of Eugene, Ore., who suffered frostbitten toes while participating in the unprecedented May 22 double assault on the 29,028-foot peak, the world's highest. His frostbite apparently was minor.

They were welcomed by Henry E. Stebbins, U.S. ambassador to Nepal, and then got into cars and jeeps for the short ride into Katmandu.

Two members of the expedition already were here— William F. Unsoeld, 36, of Corvallis, Ore., and Barry C. Bishop, 30, of Washington, D.C. They were flown here by helicopter May 27 from the slopes of Mt. Everest to be treated for frostbite.

They had spent a night in the open at 28,000 feet May 22 with Jerstad and Dr. Thomas F. Hornbein, 32, of San Diego, Calif., who apparently suffered no ill effects.

The returning climbers included James W. Whittaker, 32, of Redmond, who became the first American to scale the world's tallest mountain May 1, accompanied by Nepalese Sherpa guide Nawang Gombu.

Only one of the 20 original expedition members was absent. John E. Breitenbach, 27, of Jackson, Wyo., was killed March 23 when he was buried under falling ice on the Khumbu icefall on the slopes of Mt. Everest. His body has not been recovered.

GREETING FOR JFK

HONOLULU (UPI) —Among 100,000 Hawaiians cheering President Kennedy Sunday was one who took note of his Boston accent by waving this sign—"Aloher, Jack."

Scandal Reported Threat To Career of Macmillan

By ANTHONY WHITE

LONDON (AP)—Prime Minister Macmillan returned from a golfing vacation today and ordered an inquiry into security aspects of the Profumo scandal which threatens Macmillan's own career.

The inquiry is being made by Lord Dilhorne, who as lord chancellor is Britain's highest legal authority.

He will determine if British Security was breached or was negligent as a result of former War Minister John Profumo's illicit affair with Christine Keeler, a 21-year-old red-haired party girl who at the same time in 1961, was sharing her bed with Soviet naval attache Capt. Yevgeny (Eugene) Ivanov.

Ivanov is generally regarded as a Russian intelligence agent.

Political sources said Dilhorne's report is in the works and probably will be completed this week. The report will be handed to Macmillan and Labor party leader Harold Wilson but may not necessarily be made public.

Meanwhile, Dr. Stephen Ward, the 50-year-old society osteopath who introduced Christine to Profumo, was brought into the Marlborough St. Magistrate's court today on a charge of living on the proceeds of prostitution. He was ordered held without bail for a

(Turn to Page 4, Column 6)

Gulf Fisherman Survives Six Days in Box

FORT MYERS, Fla. (AP) — A tired Pennsylvania fisherman said he weathered the choppy Gulf of Mexico in a 39-inch square bait box for six days before he was rescued Sunday.

Blistered and sunburned, Russell C. Swift, 45, said, "out there the days are awfully long, and the nights are even longer."

The West Springfield, Pa., man told the Coast Guard his 30-foot snapper boat, the Java, sank on its inaugural run June 3, 60 miles from shore.

Swift said he climbed into the wooden bait box, just big enough to crouch in, and set himself afloat. At times, he said he saw other fishing vessels, and at one point, came close to land, but the tide carried him out to sea again.

He was picked up 50 miles southwest of here after an amphibian Coast Guard plane spotted the bobbing box.

Swift said it rained the second night at sea and he had fresh water to drink. He wore out his shoes bailing out the bait box and had to throw them away.

The amphibian plane notified a shrimper, the Coral King, to get Swift out of the water and a helicopter brought him to Fort Myers, and a hospital.

Mayors Promise Plan to Reduce Racial Tensions

By ROBERT MYERS

HONOLULU (AP) — President Kennedy's call for a five-point program to reduce racial tension in cities was taken up today by several of the nation's most powerful mayors who pledged a battle to see it through.

New York Mayor Robert F. Wagner said of the President's message: "It is a real challenge. A lot of us will fight to see that our conference adopts a resolution supporting his position."

Backing up Wagner at the national mayors' conference were Mayor Richard J. Daley of Chicago, Mayor Jerome Cavanagh of Detroit and Mayor Joseph Barr of Pittsburgh.

Cavanagh, in fact, went farther in support of Kennedy's suggestions, terming civil rights "the most critical problem confronting the nation today. It is more critical than Cuba or Berlin."

Kennedy made a 30-minute speech to the assembled mayors Sunday afternoon, emphasizing that Negroes are certain to win equal rights and calling on the city chief executives to make the process a peaceful revolution.

The President's address capped a five-day, five-state Western tour

(Turn to Page 4, Column 1)

Snowstorm Strands Motorists

ESTES PARK, Colo. (AP)—A Sudden snowstorm stranded several hundred motorists for hours Sunday along the nation's highest continuous road, which snakes through the Rocky Mountain National Park.

Eight inches of snow fell on Trail Ridge Road, and there was 16 inches elsewhere in the northern Colorado park.

A ranger, Bill Quisenberry, was trapped on the road as winds 40 miles an hour cut visibility to zero. He took shelter and was rescued several hours later.

Drifts covered the hoods of park trucks being used to clear the road which reaches an official altitude of 12,183 feet.

Across the foothills, about one inch of rain was deposited along with some heavy hail. There was one inch of snow in most of the central Rockies.

Six Deaths Are Reported in Colorado Traffic

By THE ASSOCIATED PRESS

Colorado's highway toll continued its grim climb over the weekend with six deaths reported.

The count now stands at 202, or 37 more than on this date a year ago.

A young man and a baby died in a three-car crash in Montrose County Sunday night.

An unidentified pedestrian was killed in Costilla County in another accident Sunday night.

A Cortez man was killed near Durango Sunday while a Longmont couple died late Saturday night in a collision in Boulder County.

The victims of the three-car smash were Charles R. Grater, 21, of Rt. 1, Ridgeway, who died of a skull fracture and a brain injury, and Penny S. Grater, 7 months, who also suffered a skull fracture.

Five persons were injured in this accident a mile south of Montrose on U.S. 550.

They are Grater's wife, Rosaliy 20, who received a compound fracture of the left leg and a face and skull injury; Pamela A. Grater, also 7 months, head and chest abrasions; Herbert S. Adams Jr., of Cimarron, who received a fractured left leg and left arm and multiple bruises and abrasions; Victor O. Martinez, 28, Rt. 3, Montrose, who had a dislocated hip and head and face lacerations, and Betty Liming, of Olathe, a facial and head abrasion and laceration.

The driver of one of the cars, Douglas T. Devinny, Rt. 4, Montrose, escaped unhurt.

The injured were all taken to Memorial Hospital in Montrose.

The State Patrol said the car driven by Devinny was heading

(Turn to Page 4, Column 6)

Negotiators Still Attempt To Prevent Railroad Strike

WASHINGTON (UPI) — Negotiators sought today to head off a nationwide railroad strike with only hours remaining before removal of the last legal obstacle to a walkout.

A 30-day cooling-off period under the Railway Labor Act expires at midnight, EDT, Tuesday. At that time, the railroads will be free to put into effect work rules changes that union leaders say will result in a strike on 195 major railroads.

The railroad and union negotiators held a Sunday session, with Labor Secretary W. Willard Wirtz sitting in on the talks, and were scheduled for another meeting today.

In spite of the possible seriousness of the situation, recent negotiations have been marked by an absence of a crisis atmosphere in the daily sessions.

The proposed work rule changes are crucial to the unions, since they would eliminate thousands of firemen on diesel engines and make sweeping changes in pay systems for 200,000 operating employes.

One hope for delaying a strike was that the railroads might announce that the changes will go into effect after a period of, perhaps, 30 days. This would provide time for renewed efforts at settlement or for Congress to enact legislation to block a strike.

One government official who has participated in the talks, which began May 20, said "there is no real basis for optimism" on agreement. Other sources called the negotiatons "an exercise in futility."

The dispute between the railroads—which are seeking to remove so-called "featherbedding" practices—and the five railroad unions is now three years old.

It has included a year's study by a presidential railroad commission, which supported many of the proposed job changes, and a more recent study by a three-man board of experts appointed by the President.

The board said a railroad strike would deal an inestimable blow to the U.S. economy even if it lasted only a few days. The board also recommended a special referee to settle unresolved issues, but the unions traditionally have opposed such arbitration.

Smoke Signals Again Will Be Used in Vatican Voting

VATICAN CITY (AP)—The Vatican has decided against a light signal to flash word from the Sistine Chapel on the election of a new Pope, a Vatican radio official said today.

Vatican radio sources said last week that the official radio station was studying the possibility of installing an electrical system between the chapel and the Vatican radio studio. Someone inside the chapel would throw a switch and a system of lights would indicate whether a Pope had been elected or whether there was no agreement.

But the system apparently falls under a conclave rule which bans "telegraphic, telephonic, microphonic, radiophonic, photographic, cinematographic and other similar instruments."

Thus the traditional smoke system will still be used. Vatican radio also will rely on the smoke.

At the conclave, opening June 19, ballots will be burned after every voting session. A substance mixed with the ballots is supposed to produce black smoke to show no Pope has been elected or white smoke to show one has been chosen.

But it is not always easy to tell what color the smoke is.

Gov. Wallace Risks Jail In Alabama Showdown

TUSCALOOSA, Ala. (AP) — Clinging defiantly to a tattered banner of segregation and risking a jail term, Gov. George C. Wallace headed today for an imminent crisis at the University of Alabama.

The two Negro students he has sworn to turn back at the university doors returned to Alabama after a weekend in New York to await the showdown.

"We shall defend our rights and we shall dare to do so," the 43-year-old governor said Sunday night.

"I am going to stand for you at the university," he told the people of Alabama in a radio-television broadcast.

The students, Vivan Malone of

(Turn to Page 4, Column 7)

Tracks of Quinn Are Washed Out By Rainstorm

WESTCLIFFE, Colo. (AP) — A cold rainstorm washed out tracks which 100 searchers hoped Sunday would lead them to Patrick Quinn, 26, lost in the Sangre de Cristo Mountains.

The snow cover was one inch deep.

Quinn, son of Mr. and Mrs. George Quinn of Stratton, wandered away from a family picnic Friday. He has a physical disability.

The search late Saturday and Sunday was concentrated in the rugged Colony Lakes area about 15 miles southwest of Westcliffe. The area 11,000 feet high is marked by abandoned gold mines.

Bloodhounds from the State Prison at nearby Canon City aided the searchers who included Ft. Carson volunteers and sheriff's officers.

The missing man, wearing only light summer clothes, was tracked for a half mile because of his new shoes which leave a distinctive mark. Sheriff Tom Coleman from Canon City said the footprints were finally washed out by rain.

Sheriff Stanley DePriest of Custer County, in which Westcliffe is located, planned to join the party today. A 10-man Army group camped overnight.

Others joining the search today included one dozen men from the Rocky Mountain Rescue Unit in Boulder and the Alpine Rescue Unit at Evergreen southwest of Denver.

Court Topples State Seizure Of Utilities

WASHINGTON (AP) — The Supreme Court struck down today a Missouri law that authorized the governor to seize and operate a privately-owned public utility when a strike threatens the public welfare. The decision was unanimous.

The law made illegal any concerted refusal to work after a plant has been taken over by the state in the public interest.

Division 1287 of the Amalgamated Association of Street, Electric Railway and Motor Coach Employes of America contended the law conflicted with the federal Taft-Hartley Labor Law.

The litigation arose from a dispute between Division 1287 and the Kansas City Transit Inc., which operates in Missouri and Kansas.

The court's opinion was written by Justice Stewart. He was absent from the high bench today, however, and it was read by Justice White.

15,000 Watch Colorado River Boat Racing

SALIDA (UPI)— A German, a Coloradoan and a Californian captured top honors Sunday in the 13th annual Arkansas River Races.

Dannie Makris of Salida won the 26-mile downriver race, from Salida to Cotopaxi, with a time of two hours, 42 minutes, 13.7 seconds. His victory was in the F-1 Class of the national and international white water event.

Ulrich Martins, 28, of Erlangen, Germany, posted a time of two hours, 43 minutes, 46.2 seconds to win in the rigid boat class of the international downriver race.

Top man in the U.S. rigid boat class was Walter Harvest of Alameda, Calif. His time was two hours, 45 minutes, 30.8 seconds.

There were no serious injuries in this year's races.

An estimated 15,000 persons lined the banks of the stream to watch the various events.

Search for Lost Plane Suspended In Montana Area

RED LODGE, Mont. (AP) — Montana searchers suspended their hunt today for a light plane that vanished June 2 on a flight from Helena to Denver with two persons aboard.

A six-man horseback posse returned to Red Lodge late Sunday without finding a trace of the missing plane. The posse also was unable to find a flickering mountain light seen two nights.

Aboard the missing plane were Truman Engelhardt, 29, an attorney, and Miss Linda Sturgis, 24, a legal secretary, both of the Denver area.

Sheriff's deputies and U.S. Forest Service personnel made a two-day trip into the almost inaccessible area where a ranch family reported seeing a mystery red light two-thirds up a mountainside.

"Everything turned out negative," Sheriff Otho S. Ford said. "If we get any further clues or sightings, we'll go back again."

Ford said the Montana Aeronautics Commission also will resume its search by air if further clues develop.

Meanwhile, Wyoming's Civil Air Patrol has been searching the northern area without success. That search has been concentrated around Sheridan and Le DeSmet, Wyo.

Reformatory Overcrowded, Warden Says

BUENA VISTA (UPI)— The warden of the Colorado State Reformatory, who said overcrowding had forced him to house two inmates in one cell, called Sunday for a speedup of honor camp programs.

Wayne K. Patterson said the institution, which last year housed about 450 prisoners, now holds 556, and the undesirable practice of putting two men in one cell was necessary.

He said he had been meeting with other state officials and trying to set up additional honor camp programs, which would consist of a mobile task force attached to the Game and Fish Department for work in state parks and roadside parks.

Patterson said "we've got work to last 100 years, if we can get the camps built."

Con Fatally Injured in Prison Rodeo

POINT OF THE MOUNTAIN, Utah (UPI)—A 23-year-old Utah State Prison inmate was fatally injured Sunday when he was thrown from a bucking horse during the prison's annual C-Bar Rodeo.

Danny Snowball, serving a sentence for attempted robbery, died of head injuries at Salt Lake General Hospital.

Snowball was incarcerated in August of 1961 for attempting to rob a Salt Lake City service station.

Springs Youth Is Injured by Mysterious Shot

Larry Nicks, 17, received a slight wound in the abdomen Saturday night outside 128 S. Nevada Ave. when persons unknown shot at him with a pistol, police reported. Nicks, who lives on Route 2, was given first aid and the wound was swabbed and bandaged at police headquarters. The bullet had passed through his shirt and grazed the skin on his abdomen, police said.

The shooting occurred after Nicks and two friends had driven up to 128 S. Nevada and Nicks and Gary Gross, 18, 2616 W. Colorado Ave. got out of the car and started to walk toward the sidewalk. A shot rang out and the two youths immediately lay down on the pavement near the curb, the report said.

Afterward, Nicks found he had been wounded. Gary Stefines, 17, 624 N. Tejon St., who was driving the car that Nicks and Gross got out of, was questioned and told police that after he heard the shot he had seen a person with a small black pistol on the passenger side of a car which was parked behind him on Nevada.

Stefines said the car then drove around his car and turned east on Cucharras Street. He said

(Turn to Page 4, Column 9)

Farmer Distress Termed 'Fiction' By U.S. Economist

NEW YORK (AP) — The financial distress attributed to American farmers "is largely a fiction," says a prominent agricultural economist. He urges the nation's policy makers to pay more attention to city dwellers' needs.

The city dweller, adds Edward Higbee, finds it hard to understand why his tax dollars should go to support agricultural subsidy programs in which he says the rich get richer and the poor get poorer.

The University of Rhode Island educator says he believes that the urbanite, who assumes a lion's share of the bill, eventually will tell the farmer he'll have to hoe his row without federal price supports.

Higbee, a professor of land utilization, drew the conclusions in a study released Sunday by the Twentieth Century Fund, a foundation doing research on current economic and social questions.

His report said federal price supports are excessive in cost and do not accomplish their intended purpose. They should be abandoned in favor of a free market, he maintained.

The report said government subsidies go predominantly to the prosperous "upper crust" of American agriculture that doesn't need them. Some 56 per cent of the nation's farmers are in the marginal category financially, it added, but get only 7 per cent of the subsidies.

For the city dweller, Higbee wrote, "there are other matters of public concern which are far more worthy of a $5 billion program than crop surpluses," he mentioned "the sorry condition of the metropolitan environment and the dilapidated state of public services in the city."

Retail Druggists To Lead Fight Against Taxes

CASPER, Wyo. (AP)—The National Association of Retail Druggists will lead a fight to do away with the 10 per cent federal excise tax on cosmetics and toiletries, executive secretary Willard Simmons says.

Simmons told the Wyoming Parmaceutical Association's annual convention that the corner druggist would enlist millions of American women in the campaign. He noted the tax was started as a war-time measure at 20 per cent.

Discount houses are on their way out in the retail drug business, Simmons predicted.

He said the independent druggist "with the emphasis on quality prescriptions has won the confidence of the American Home."

Simmons struck out at what he called piracy by which discount houses trade on the quality and reputation of good products. Simmons said a quality stabilization measure pending in Congress would end the practice.

Simmons said some progress is being made in talks with the American Medical Association "to get doctors to agree it is not good professional ethics to make profits on prescriptions."

Cattlemen Are Puzzled About Federal Project

CHEYENNE, Wyo. (AP) — The federal government is launching a $21 million project for rehabilitation of grazing land in the Big Horn Basin — but Wyoming stockmen are trying to find out why.

Robert Hanesworth, executive secretary of the Wyoming Stockgrowers Association, said cattlemen in the Big Horn Basin were not convinced the project is necessary and are planning to ask Sen. Gale McGee, D-Wyo., from where the request for the project came.

"None of the cattlemen on the U.S. Grazing Service Advisory Board knew of the project before," Hanesworth said.

Hanesworth said most of the cattlemen in the Big Horn Basin feel that the project is not justified.

McGee, in an address to the Stock Growers Association last week, said the Senate has appropriated $400,000 for the first phase of the project, which eventually will cost $21 million.

Millionaire, Woman, Two Boys Die in Plane Crash

KREMMLING, Colo. (AP)—The bodies of a California millionaire, a woman acquaintance and her two sons were found Sunday in wreckage of a two-engine plane high in the Colorado Rockies.

The plane crashed June 2 into a heavily wooded slope of Williams Peak, which is 11,619 feet high and 20 miles south of Kremmling.

The victims were W. V. Penfold, 62; Mrs. Ruby Dean and her sons, Leroy, 25, and Richard, 14, all of Newport Beach, Calif.

They were flying home from Denver when their plane "went straight in" on the high slopes of the peak, a Civil Air Patrol officer said.

The bodies were removed by CAP and Federal Aviation Agency ground crews aided by the Grand County coroner. Relatives were waiting for the bodies at Hot Sulphur Springs, Colo.

Penfold was a former owner of the Penn Optical and Instrument Co., Costa Mesa, Calif., maker of aerospace optical equipment, and was still retained by the company as a consultant.

A Costa Mesa newspaper said Mrs. Dean was an employe of the company and fiancee of Penfold, millionaire owner of the $65,000 airplane.

CBR Changes Not To Affect Work In RM Arsenal

WASHINGTON (AP) — The Army said here that a recent minor change in designation of its agency handling chemical-biological - radiological munitions will leave untouched the operations work of the Pine Bluff, Ark., and Rocky Mountain Arsenal in Colorado.

Until early last month the Chemical - Biological - Radiological Agency at Edgewood Arsenal, Md., had over-all jurisdiction over the two installations.

Then under the general reorganization program setting up the Army Material Command began last year the agency was "eliminated in name only," a spokesman said. But control continues to be retained at Edgewood.

"The reorganization will have no effect on these two installations," the spokesman said.

Both the Rocky Mountain installation in Colorado and the Pine Bluff arsenal are government owned and operated.

Under the material command reorganization, all CBR installations and activites come under the general direction of Maj Gen. Floyd A. Hansen of the munitions command, with headquarters at Dover, N.J. In addition to the CBR activities, the munitions command has responsibility for such things as nuclear and nonnuclear munitions, rocket and missiles warheads and propellents.

GAZETTE-TELEGRAPH
Your Freedom Newspaper
Published afternoons Monday thru Friday, mornings Saturday and Sunday, by Freedom Newspapers, Inc., 30 South Prospect. Phone 632-4641. Second class postage paid at Colorado Springs, Colorado.
SUBSCRIPTION RATES
Delivered by Junior Merchants in Colorado Springs and Suburbs, Daily and Sunday per week 35c. All other by Carriers $1.50 per month. Suburban by mail, Daily and Sunday $1.25 per month. Daily only $1.00 per month. All other by mail in Colorado, Daily and Sunday, $1.50 per month. Sunday only 65c per month. Outside Colorado, by mail, Daily and Sunday, $2.00 per month. Sunday only 65c per month.
Gazette Telegraph Missing? Dial 632-4641 before 8 p.m. weekdays. 2 p.m. week-ends.

CONVENTION MEETING—Cy R. Lummis and his wife, Marie, of 2268 Constitution Ave., are greeted by A. V. Fraser, manager of marketing development for the American Oil Company, at the opening of American Oil's National Dealer Advisory Council meeting at the Edgewater Beach Hotel in Chicago. Lummis, who operates an American Oil service station was one of the company's top 10 dealers from coast to coast invited to Chicago to discuss new marketing developments with company sales executives. He represented dealers in the Salt Lake City region, covering seven western states.

Violent Election Struggle Feared In Venezuela

By PAUL FINCH

CARACAS, Venezuela (AP) — Still battling diehard Castro-Communists, Venezuela is hurtling toward an historic and probably violent election for the successor to President Romulo Betancourt.

Four candidates already are campaigning at full tilt and a fifth will appear next month—the long-awaited choice of Betancourt's own big worker-peasant party, Democratic Action.

No matter who wins the mere election itself would be a victory for democracy in this oil-wealthy but underdeveloped country.

Betancourt has been under attack by Communists—as well as right-wing plotters—since shortly after he took office in 1959 and refused to let Communists take part in his coalition government.

It was hardly a surprise to any Venezuelan a week ago when a special commission of the Organization of American States said Fidel Castro's Cuba has picked Venezuela as its principal target.

Betancourt appears to have gathered local support gradually as he has taken his own steps against Communists in answer to terrorism, oil installation sabotage, and two full-scale revolts last year.

He has suspended the Communists as a party and banned them from the presidential and congressional elections, tentatively set for November. He has asked the Supreme Court to outlaw the party entirely.

Apparently weary of temporarily suspending constitutional guarantees to gain extra police power Betancourt last week asked Congress to pass an emergency law providing the first stiff sentences for terrorists who shoot policemen and burn down factories.

Diplomats say Communists have lost prestige in Venezuela since 1958, when they took credfit for helping to oust dictator Marcos Perez Jimenez.

"Terrorism has backfired on them," says one government official. "Fidel Castro has also lost his appeal because of his economic failure in Cuba."

Communists hemselves may feel this. The terrorist group FALN—Armed Front of National Liberation—no longer uses the words Castro or communism in its propaganda.

FALN, says the government, still is a Communist weapon which hopes by terrorism to provoke a right-wing army coup. Officials estimate only 400 of Venezuela's 40,000 Communists have been chosen as FALN activists.

Betancourt's successor must be as strong as he or it will yet be possible to overthrow Venezuelan democracy, say diplomats.

Betancourt is believed to be sounding out the army, the church and other influential groups for opinions on the candidate that should be picked at his party's convention next month.

Utah Woman Faces Kidnaping Charges

DENVER (AP) — A federal charge of kidnaping was on file today against Mrs. Carol Ann Jacobsen, 21, Magna, Utah.

The woman was charged with kidnaping Bill Dyet, 18, at a filling station in a Salt Lake City suburb and forcing him to drive her to Denver.

The mother of three children was held in the Denver County Jail in lieu of bond of $10,000 set by U.S. Commissioner Harold Oakes.

When arraigned here she appeared in the same shirt and blue jeans she wore when she surrendered to Denver police Thursday night.

At that time she handed over a loaded .22 caliber pistol and a bag containing $200 in cash and checks.

The only reason she gave for holding up the filling station and kidnaping Dyet was "that it looked easy."

Dyet said that the farther they drove on the road to Denver, "the scareder she got about what she had done and what she was doing."

OSAKA — Japanese industrialists say that they are expecting to break records in auto output this year and again next.

Discrimination Against 'Little People' Charged

By JOSEPH FINNIGAN

HOLLYWOOD (UPI)—This fine day gave birth to the Association of Little People, an idea dedicated to the proposition that "height does not make might" anywhere but in a fist fight.

"Little people are discriminated against," said Billy Curtis, who stands 4 feet, 3 inches. His pal, Frankie Delfino, 4-feet-2, nodded his assent.

"We've been discriminated against since the day we were born," continued Curtis.

Billy and Frankie are actors and their anger is aimed mostly at the big guys of television and off scott-free, however.

"We're in show business and can't get a job unless the script is specifically written with us in mind," Curtis said. Delfino nodded. "Why can't we get in a picture and just walk down the street like big guys? Little people walk the streets too, you know.

"And we can't get work in television commercials because of our size. Why not? We eat breakfast food, butter and drink milk just like everybody else."

One source of employment for short folk has been as standins or doubles for child actors on movie sets.

"Now they hire big guys," complained Curtis. "We also used to do stunts for kid actors. Now they use other kids. Where they would have to pay a little guy $25 a day to stand in for a kid, they now hire another kid at $23. The $2 saved goes to cocktail parties for clients, I guess."

Things have gotten so bad in Hollywood that the total work force of little actors has shrunk to 15. There used to be 100, Curtis said.

"Never in the history of show business have the little people been in such a dire state," said Curtis, who is trying to get work for his group in a new television circus series, "The Greatest Show on Earth."

"What side work can we get," he asked. "There are a lot of places we could work and increase the business. For instance I could manage the children's department of a store."

To augment his earnings, Curtis once worked in the pest control business, an occupation where little people could be utilized crawling under buildings and into attics. However, he had to get out of the business when poison used to kill pests almost exterminated Billy.

Curtis had another complaint, one practically unheard of in this militant age, when he said, "we can't even join the Army."

"Little people are a happy class," concluded Billy. "We're made of substance, thoughts, deeds and humility. This is what some persons forget."

His agreeable friend Frankie said humorously, "We've got one advantage, we don't show our age."

Phone Your Want Ads — 632-4641

Check Hatch's Low Prices On Fine Polaroid Cameras

See your picture in 10 SECONDS with a Polariod camera from Hatch's, 28 S. Tejon. NO MONEY DOWN and make your own terms. Also open Wed. and Fri. evenings for your shopping convenience. adv.

Kaufman's
Tejon at Colorado 633-7755

SHOP FOR POP

100% Polyester Dacron Shirts
6.95

This half-sleeve shirt promises a long cool summer for the man who wears it. Stays neat and wrinkle free all day. The ideal shirt for traveling in smart Blake collar. Choose several SKY-WAY shirts for the Father's Day gift he can really use.

Manhattan. Skyway

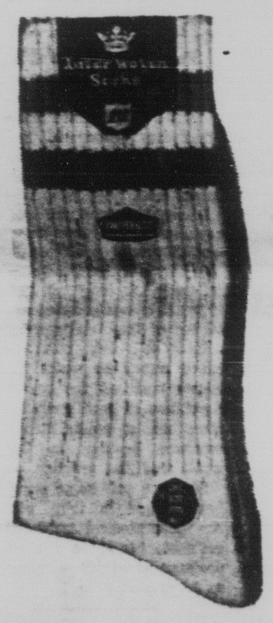

University Socks by Interwoven
$1

A surprise to the man who thinks socks are just socks. University Socks stay up, won't bunch at the ankles. They're Spun-soft cotton with cotton-nylon cushion feet and ribbed tops. Pure white, striped in school colors. University socks stretch—for custom fit so one size fits all.

SWANK

Tie Tack & Cuff Link Set
3.95

Modernistic! Hand engraved anodized aluminum in a contemporary tempo, dual-textured finish.

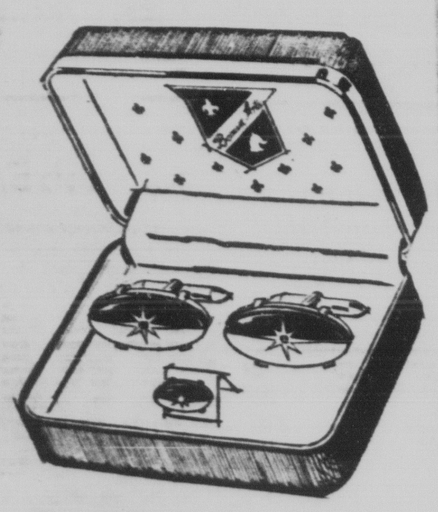

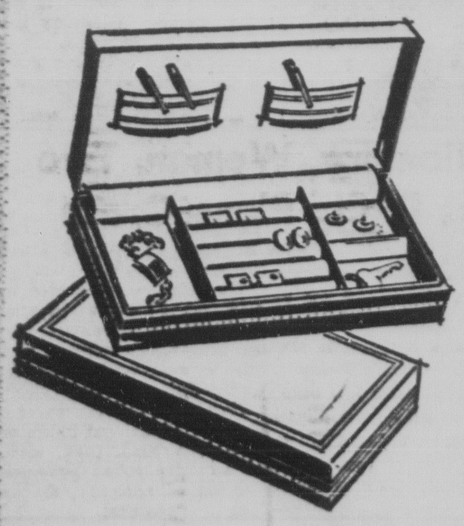

Jewelry Box
2.95

Imported from Sweden A jewel of a case for keeping valuables neatly in order. The Large Jewel Box compartmentalizes separately cuff links, tie tacs, keys, watch, tie clips. Black or brown.

Kaufman's Men's Shop
Street Floor

we give S&H GREEN STAMPS

FRANKIE FRISCH SAYS:

"Men who know the score pick HILL and HILL"

This Hall of Fame switch-hitter knew how to choose the right pitch. And today, he's just as smart about his brand. In both the rich Kentucky bourbon and lighter blend, Hill and Hill scores with Frankie for its unique all-around value: 85-year heritage...authentic quality...and sensible price.

THE HILL AND HILL DISTILLERY COMPANY, LOUISVILLE, KY. • BOTH 86 PROOF. BLEND CONTAINS 35% STRAIGHT WHISKIES, 65% GRAIN NEUTRAL SPIRITS.

Go now—pay later on the Santa Fe

Now enjoy all the fun and excitement of a Santa Fe trip and pay for it when you get back. Only 10% down. Spread the balance over 12, 18 or 24 months. (Minimum balance of $60 required.) Good for all trips sold by the Santa Fe. Find out all the details of this convenient new way to travel.

Santa Fe

For further details about the "Go now—pay later" plan:

CALL: Santa Fe Ticket Office, Ph. 634-1529 Santa Fe Station, 539 E. Pikes Peak Ave., or 632-1595, Colorado Springs, Colo.

Serving Chicago, Texas, California and the great Southwest

Tejon Bar
115 North Tejon
you are invited to "charge it"

OPEN 'til 9 P.M. TONIGHT
For Your Extra Shopping Convenience

NO ROCK! ALL ROLL! WITH REMINGTON
EXCLUSIVE ADJUSTABLE ROLLER-COMB COMFORT!

NEW REMINGTON 25 SHAVER
FOR BEARDS OF EVERY AGE
Want a man-size shave without pull, scrape or burn? Pick up a 1963 Remington 25 shaver and stop shaving! Start rolling whiskers away . . . fast, close, clean! Adjustable roller combs get you in close! Efficient new trouble-free shaver motor gets you through in a jiffy!
RALPH'S LOW PRICE 16.88

LADY REMINGTON SHAVER
THE LIGHTER TOUCH OF BEAUTY
Leg beauty is a Lady Remington—the gentlest grooming aid ever! A magic push-button adjusts the exclusive roller combs for satiny-soft legs or silky-smooth underarms. Choice of blue, orchid or gold in matching new boudoir case. Convenient on-off switch.
RALPH'S LOW PRICE 12.88

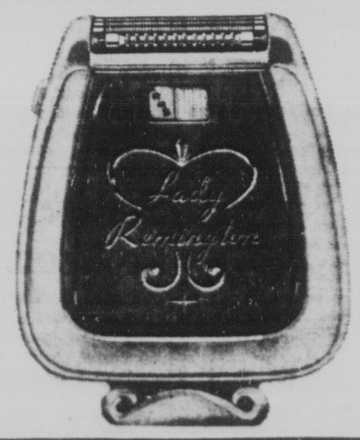

AT ALL 3 RALPH'S DRUG STORES
15 S. TEJON DOWNTOWN
332 MAIN ST. SECURITY
1430 N. HANCOCK GOLF ACRES

CBR Changes Not To Affect Work In RM Arsenal

WASHINGTON (AP) — The Army said here that a recent minor change in designation of its agency handling chemical-biological-radiological munitions will leave untouched the operations work of the Pine Bluff, Ark., and Rocky Mountain Arsenal in Colorado.

Until early last month the Chemical - Biological - Radiological Agency at Edgewood Arsenal, Md., had over-all jurisdiction over the two installations.

Then under the general reorganization program setting up the Army Material Command began last year the agency was "eliminated, in name only," a spokesman said. But control continues to be retained at Edgewood.

"The reorganization will have no effect on these two installations," the spokesman said.

Both the Rocky Mountain installation in Colorado and the Pine Bluff arsenal are government owned and operated.

Under the material command reorganization, all CBR installations and activites come under the general direction of Maj. Gen. Floyd A. Hansen of the munitions command, with headquarters at Dover, N.J. In addition to the CBR activities, the munitions command has responsibility for such things as nuclear and nonnuclear munitions, rocket and missiles warheads and propellents.

GAZETTE-TELEGRAPH
Your Freedom Newspaper
Published afternoons Monday thru Friday, mornings Saturday and Sunday, by Freedom Newspapers, Inc., 30 South Prospect. Phone 632-4641. Second class postage paid at Colorado Springs, Colorado.
SUBSCRIPTION RATES
Delivered by Junior Merchants in Colorado Springs and Suburbs, Daily and Sunday per week 35c. All other by Carriers $1.50 per month. Suburban by mail, Daily and Sunday $1.25 per month. Daily only $1.00 per month. All other by mail in Colorado, Daily and Sunday, $1.50 per month. Sunday only 65c per month. Outside Colorado, by mail, Daily and Sunday, $2.00 per month. Sunday only 65c per month.
Gazette Telegraph Missing? Dial 632-4641 before 8 p.m. weekdays. 2 p.m. week-ends.

CONVENTION MEETING—Cy R. Lummis and his wife, Marie, of 2268 Constitution Ave., are greeted by A. V. Fraser, manager of marketing development for the American Oil Company, at the opening of American Oil's National Dealer Advisory Council meeting at the Edgewater Beach Hotel in Chicago. Lummis, who operates an American Oil service station was one of the company's top 10 dealers from coast to coast invited to Chicago to discuss new marketing developments with company sales executives. He represented dealers in the Salt Lake City region, covering seven western states.

Violent Election Struggle Feared In Venezuela

By PAUL FINCH

CARACAS, Venezuela (AP) — Still battling diehard Castro-Communists, Venezuela is hurtling toward an historic and probably violent election for the successor to President Romulo Betancourt.

Four candidates already are campaigning at full tilt and a fifth will appear next month—the long-awaited choice of Betancourt's own big worker-peasant party, Democratic Action.

No matter who wins the mere election itself would be a victory for democracy in this oil-wealthy but underdeveloped country.

Betancourt has been under attack by Communists—as well as right-wing plotters—since shortly after he took office in 1959 and refused to let Communists take part in his coalition government.

It was hardly a surprise to any Venezuelan a week ago when a special commission of the Organization of American States said Fidel Castro's Cuba has picked Venezuela as its principal target.

Betancourt appears to have gathered local support gradually as he has taken his own steps against Communists in answer to terrorism, oil installation sabotage, and two full-scale revolts last year.

He has suspended the Communists as a party and banned them from the presidential and congressional elections, tentatively set for November. He has asked the Supreme Court to outlaw the party entirely.

Apparently weary of temporarily suspending constitutional guarantees to gain extra police power Betancourt last week asked Congress to pass an emergency law providing the first stiff sentences for terrorists who shoot policemen and burn down factories.

Diplomats say Communists have lost prestige in Venezuela since 1958, when they took credfit for helping to oust dictator Marcos Perez Jimenez.

"Terrorism has backfired on them," says one government official. "Fidel Castro has also lost his appeal because of his economic failure in Cuba."

Communists themselves may feel this. The terrorist group FALN—Armed Front of National Liberation—no longer uses the words Castro or communism in its propaganda.

FALN, says the government, still is a Communist weapon which hopes by terrorism to provoke a right-wing army coup. Officials estimate only 400 of Venezuela's 40,000 Communists have been chosen as FALN activists.

Betancourt's successor must be as strong as he or it will yet be possible to overthrow Venezuelan democracy, say diplomats.

Betancourt is believed to be sounding out the army, the church and other influential groups for opinions on the candidate that should be picked at his party's convention next month.

Utah Woman Faces Kidnaping Charges

DENVER (AP) — A federal charge of kidnaping was on file today against Mrs. Carol Ann Jacobsen, 21, Magna, Utah.

The woman was charged with kidnaping Bill Dyet, 18, at a filling station in a Salt Lake City suburb and forcing him to drive her to Denver.

The mother of three children was held in the Denver County Jail in lieu of bond of $10,000 set by U.S. Commissioner Harold Oakes.

When arraigned here she appeared in the same shirt and blue jeans she wore when she surrendered to Denver police Thursday night.

At that time she handed over a loaded .22 caliber pistol and a bag containing $200 in cash and checks.

The only reason she gave for holding up the filling station and kidnaping Dyet was "that it looked easy."

Dyet said that the farther they drove on the road to Denver, "the scareder she got about what she had done and what she was doing."

OSAKA — Japanese industrialists say that they are expecting to break records in auto output this year and again next.

Discrimination Against 'Little People' Charged

By JOSEPH FINNIGAN

HOLLYWOOD (UPI)—This fine day gave birth to the Association of Little People, an idea dedicated to the proposition that "height does not make might" anywhere but in a fist fight.

"Little people are discriminated against," said Billy Curtis, who stands 4 feet, 3 inches. His pal, Frankie Delfino, 4-feet-2, nodded his assent.

"We've been discriminated against since the day we were born," continued Curtis.

Billy and Frankie are actors and their anger is aimed mostly at the big guys of television and off scott-free, however.

"We're in show business and can't get a job unless the script is specifically written with us in mind," Curtis said. Delfino nodded. "Why can't we get in a picture and just walk down the street like big guys? Little people walk the streets too, you know.

"And we can't get work in television commercials because of our size. Why not? We eat breakfast food, butter and drink milk just like everybody else."

One source of employment for short folk has been as standins or doubles for child actors on movie sets.

"Now they hire big guys," complained Curtis. "We also used to do stunts for kid actors. Now they use other kids. Where they would have to pay a little guy $25 a day to stand in for a kid, they now hire another kid at $23. The $2 saved goes to cocktail parties for clients, I guess."

Things have gotten so bad in Hollywood that the total work force of little actors has shrunk to 15. There used to be 100, Curtis said.

"Never in the history of show business have the little people been in such a dire state," said Curtis, who is trying to get work for his group in a new television circus series, "The Greatest Show on Earth."

"What side work can we get," he asked. "There are a lot of places we could work and increase the business. For instance I could manage the children's department of a store."

To augment his earnings, Curtis once worked in the pest control business, an occupation where little people could be utilized crawling under buildings and into attics. However, he had to get out of the business when poison used to kill pests almost exterminated Billy.

Curtis had another complaint, one practically unheard of in this militant age, when he said, "we can't even join the Army."

"Little people are a happy class," concluded Billy. "We're made of substance, thoughts, deeds and humility. This is what some persons forget."

His agreeable friend Frankie said humorously, "We've got one advantage, we don't show our age."

Phone Your Want Ads — 632-4641

Check Hatch's Low Prices On Fine Polaroid Cameras

See your picture in 10 SECONDS with a Polariod camera from Hatch's, 28 S. Tejon. NO MONEY DOWN and make your own terms. Also open Wed. and Fri. evenings for your shopping convenience. adv.

Tejon at Colorado 633-7755

Kaufman's

SHOP FOR POP

100% Polyester Dacron Shirts 6.95

This half-sleeve shirt promises a long cool summer for the man who wears it. Stays neat and wrinkle free all day. The ideal shirt for traveling in smart Blake collar. Choose several SKY-WAY shirts for the Father's Day gift he can really use.

Manhattan. Skyway

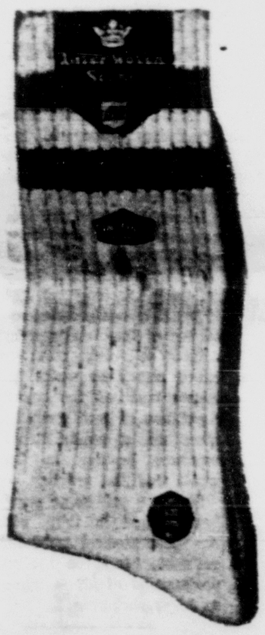

University Socks by Interwoven $1

A surprise to the man who thinks socks are just socks. University Socks stay up, won't bunch at the ankles. They're Spun-soft cotton with cotton-nylon cushion feet and ribbed tops. Pure white, striped in school colors. University socks stretch—for custom fit so one size fits all.

SWANK

Tie Tack & Cuff Link Set 3.95

Modernistic! Hand engraved anodized aluminum in a contemporary tempo, dual-textured finish.

Jewelry Box 2.95

Imported from Sweden A jewel of a case for keeping valuables neatly in order. The Large Jewel Box compartmentalizes separately cuff links, tie tacs, keys, watch, tie clips. Black or brown.

Kaufman's Men's Shop Street Floor

we give S&H GREEN STAMPS

FRANKIE FRISCH SAYS:

"Men who know the score pick HILL and HILL"

This Hall of Fame switch-hitter knew how to choose the right pitch. And today, he's just as smart about his brand. In both the rich Kentucky bourbon and lighter blend, Hill and Hill scores with Frankie for its unique all-around value: 85-year heritage...authentic quality...and sensible price.

THE HILL AND HILL DISTILLERY COMPANY, LOUISVILLE, KY. • BOTH 86 PROOF. BLEND CONTAINS 35% STRAIGHT WHISKIES, 65% GRAIN NEUTRAL SPIRITS.

Go now—pay later on the Santa Fe

Now enjoy all the fun and excitement of a Santa Fe trip and pay for it when you get back. Only 10% down. Spread the balance over 12, 18 or 24 months. (Minimum balance of $60 required.) Good for all trips sold by the Santa Fe. Find out all the details of this convenient new way to travel.

Santa Fe

For further details about the "Go now—pay later" plan:

CALL: Santa Fe Ticket Office, Ph. 634-1529 Santa Fe Station, 539 E. Pikes Peak Ave., or 632-1595, Colorado Springs, Colo.

Serving Chicago, Texas, California and the great Southwest

Fashion Bar 115 North Tejon

you are invited to "charge it"

OPEN 'til 9 P.M. TONIGHT

For Your Extra Shopping Convenience

NO ROCK! ALL ROLL! WITH REMINGTON EXCLUSIVE ADJUSTABLE ROLLER-COMB COMFORT!

NEW REMINGTON 25 SHAVER

FOR BEARDS OF EVERY AGE

Want a man-size shave without pull, scrape or burn? Pick up a 1963 Remington 25 shaver and stop shaving! Start rolling whiskers away . . . fast, close, clean! Adjustable roller combs get you in close! Efficient new trouble-free shaver motor gets you through in a jiffy!

RALPH'S LOW PRICE 16.88

LADY REMINGTON SHAVER

THE LIGHTER TOUCH OF BEAUTY

Leg beauty is a Lady Remington—the gentlest grooming aid ever! A magic push-button adjusts the exclusive roller combs for satiny-soft legs or silky-smooth underarms. Choice of blue, orchid or gold in matching new boudoir case. Convenient on-off switch.

RALPH'S LOW PRICE 12.88

AT ALL 3 RALPH'S DRUG STORES

15 S. TEJON DOWNTOWN | 332 MAIN ST SECURITY | 1430 N. HANCOCK GOLF ACRES

Cattle of West Germany now are 99.9 per cent free of tuberculosis because of an eradication program started in 1952, when 40 per cent of all cattle were affected.

No Tailoring Job
Too Big or Too Small
STEVE NATALE—TAILOR
TUXEDO RENTALS
218 E. Pikes Peak ME 2-7215

EMPLOYE SELECTION

NEW YORK (UPI)—Testing in the selection of employes has a place in the small business as well as in the large organization, according to a publication of the National Office Management Association.

The three types of tests most useful to the small businessman generally, said the publication, are mental ability tests, clerical aptitude tests and performance tests of shorthand and typewriting.

Phone Your Want Ads — 632-4641

Reduce Your Medical Bills By Having Your PRESCRIPTIONS Filled at Aley's

Sickness can be costly . . . but when your doctor writes a prescription for you . . . you may have it filled by the druggist of your choice . . . this is Free America. But if you bring . . . or have your doctor telephone it to Aley's . . . YOU'LL SAVE MONEY.

It's a mighty easy way to reduce medical costs. Thousands of people appreciate these savings . . as they return again and again.

Aley DRUG CO.
332 SOUTH TEJON
633-8733
Free Delivery
We Give S&H Green Stamps

The Neighbors

By George Clark

"You KEPT saying, 'What a beautiful baby;'. For goodness' sake, she's used that carriage only for groceries since her boy started school five years ago."

Gotta Billion Dollars For a Cuppa Coffee?

By LYNN POOLE
The Johns Hopkins University

Chances are that you are sipping a cup of coffee while reading this newspaper. Of that you'll have a cup or two before the day is over. Statistics show that in fine china and paper cups — black or with cream and sugar — the average American consumes more than 600 cups of coffee each year.

Considering that the coffee plant is not native to the United States and has never been profitably grown here, this is a sizable amount. Recent figures indicate that the U.S. import almost 3 billion pounds of raw coffee per year — valued at more than $1 billion, the largest portion of this is bought from Brazil, the world's largest coffee producer.

Coffee has long been a popular American beverage. John Smith was familiar with coffee and it is known that coffee grinding instruments were brought aboard the Mayflower. Even Benjamin Franklin is reputed to have spent some time as a coffee retailer.

However, legend has it that prior to the Revolutionary War, the colonists were mostly tea drinkers. Because of opposition to the tea tax which led to the Boston Tea Party and a boycott of tea, that drink came into disfavor with American patriots.

Nonetheless, commee importation in the early days of the American nation was minute compared with today's. The average U.S. yearly purchase during the 1790's was 200,000 pounds, less than 1 per cent of the present figure.

At that time, no facilities were available for prepared coffee. Coffee houses, the forerunner of the modern club, were popular, but for home use a housewife had to buy the beans from a coffee merchant, roast and grind them herself — often resulting in inconsistent quality, or even burnt coffee.

The real boom in coffee consumption in the United States came with the advent of modern machinery for roasting, grinding and packaging. Before 1800 several coffee "manufactories" were established in the larger cities and throughout the 19th century scores of patents were issued for various improvements in roasting and grinding machinery. The first packaged coffee, "Osborn's Celebrated Prepared Java Coffee" was offered for sale during the Civil War.

At the end of that war, one of the giants of the American coffee industry appeared on the scene when John Arbuckle joined his brother's wholesale grocery business in Pittsburgh. The Arbuckle Brothers began to sell pre-packaged coffee in 1865 and in 1873 marketed their famous "Ariosa" coffee. John moved to New York to establish a branch of the firm, and shortly abandoned the rest of the business to concentrate on coffee. He held several patents on machinery designed not only to produce coffee more efficiently, but to improve the aroma and flavor of the brew. In 1865, the Arbuckle Brothers had one roasting machine. By 1881, they had 85 in operation and when John Arbuckle died in 1912 his estate was estimated at more than $33 million.

In recent years, we have seen the adoption of modern gas roasters and electric grinders than can process thousands of pounds of coffee in minutes. In addition, coffee merchants, with the aid of modern technology, have been able to develop efficient vacuum-packing, and such innovations as decaffinated and instant coffee.

These modern developments, coupled with the fact that America has historically been a nation of coffee-drinkers, have helped to make coffee a billion-dollar business in the United States.

(FROM FILE 7 is a weekly feature distributed by The Johns Hopkins University, Baltimore 18, Maryladn).

ANKARA, Turkey (UPI) — The prosecution has demanded the death penalty for 36 of the 103 persons accused of taking part in the abortive May 21 revolt.

The mass trial opened here at the Mamak military communications school in Ankara.

X-Ray Vital In Knee Joint Examination

A delicate x-ray examination of the knee joint is often the only way to precisely diagnose injury, three Tampa, Fla., radiologists have reported in a medical journal.

Their findings among some 122 knees also proves that it isn't just athletes who are plagued with troublesome joint difficulties.

Their patients came from all walks of life, including sedantary ones, and ranged in age from eight to 73.

More right knees than left knees were injured, and more men than women suffered the damage. Forty-five had to have the knee repaired by surgery.

The x-ray study that disclosed this information is called "arthrography," or visualization of joint space including cartilage and tendons. Chemical substances "opaque" to the x-rays are injected into the knee joints to outline the anatomical area.

Drs. Ralph C. Aye, Thomas W. Dorr and Garth R. Drewry in the May issue of Radiology also noted that many doctors hospitalize their patients for the examination. However, hospitalization isn't really necessary, the three Tampa x-ray specialists pointed out.

"Arthrography of the knee is a simple, safe and worthwhile procedure that the radiologist can perform equally well in his office or in a hospital....The correct diagnosis of any injury to the knee can sometimes be made only by this procedure," they added.

Diagnostic accuracy for the 122 knees was found to be about 85 per cent, using this kind of x-ray study, the three specialists concluded.

COWS LIKE POLKA

FORT ATKINSON, Wis. (UPI)—Mrs. Carl Lange said she and her husband noticed a milk production slump during the two months their barn radio was broken.

Mrs. Lange said production rose after it was fixed and added the cows seem to like a "good lively polka."

DISTILLED WATER
In Glass, Delvd. 33c gal.
DEEP SPRING WATER
In Glass, 25c 632-6723

Tense Nerves Block Bowels

Your colon has nerves that control regularity. When you are tense or nervous, normal bowel impulses may be blocked—and you become constipated. New COLONAID tablets relieve this misery with a new principle—a unique colonic nerve stimulant plus special bulking action as recommended by many doctors. Result? COLONAID puts your colon back to work—gently relieves constipation overnight. You feel great! Get clinically-proved COLONAID today. Introductory size 69¢

Adv.

Thousands Use GT Classified Ads — Try One — 632-4641

ANY WAY YOU FIGURE IT...

A Consolidation Loan Solves The Problem!

It's the practical, common sense way to handle an accumulation of old bills. Everything works out so much better when you have just one monthly payment to make—and one place to pay.

YOU'LL LIKE OUR STREAMLINED LOAN SERVICE
LOANS UP TO $2500

G.A.C. FINANCE CORPORATION

321 South Nevada
Colorado Springs, Colorado
Telephone 633-8721

GAC OFFICES FROM COAST TO COAST

16 E. Colorado Ave.
Colorado Springs, Colorado
Telephone 636-1618

SAMSONITE
TRAY TABLES
Regular $6.95 Value
With $25 worth of Miller's Pink Register Tapes . . .
$3.99

MILLER'S SUPER MARKETS
Friend of the Family
Division of NATIONAL FOOD STORES

It Takes Only
1200 Green Stamps
To Fill Your S&H Savings Book!

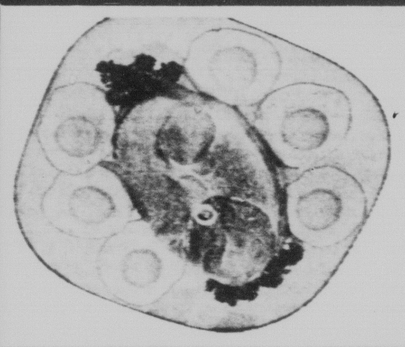

HAM SLICES
Fully Cooked
Center Cut
LB. 79¢
All Miller meats are Value-Way trimmed of excess bone and fat before weighing and Guaranteed to please or your money cheerfully refunded.
"You Just Can't Beat That Miller Meat"

SKINLESS WIENERS
Hillside ..... 1-Lb. Pkg. 49¢

Fresh Frying CHICKEN PARTS
Knife cut • BREASTS • LEGS • THIGHS
Lb. 59¢

SLICED BACON
TOP TASTE
Fancy Quality .... 1-Lb. Cello Pkg. 59¢

DELICIOUS APPLES 2 LBS. 39¢
EXTRA FANCY
"You Just Can't Find Fresher . . . Finer Produce"

SEEDLESS GRAPES .. Lb. 39c
STRAWBERRIES .... 3 Pint boxes $1
FRESH PINEAPPLE .... Lb. 12c

Melt for Delicious Cheese Sauce . . .
Kraft VELVEETA Cheese Spread 2-LB. PKG. 69¢

Town Talk Diced CARROTS ..... No. 303 Can 10c
MIRACLE MARGARINE CORN OIL (Includes 4c off) ..... 1-Lb. Pkg. 38c
So Fresh FIG BARS ..... 2 Lb. pkg. 39c

FRESH FROZEN
Banquet POT PIES 6 8-OZ. PKGS. $1
Choice of: BEEF • TURKEY • CHICKEN • TUNA

HILLSIDE COFFEE 2 Lb. Can $1.07
Regular or Drip Grind

GREEN OLIVES 7-oz. Refrig. Jar 49c
Top Taste, Pitted

PEANUT BUTTER .... 18-oz. Glass 49c
Natco or Top Taste, Creamy or Crunchy

These prices good Monday, Tuesday and Wednesday, June 10, 11 and 12th. We reserve the right to limit quantities. None sold to dealers.

INDIAN GEM Purple
PLUMS
Choice in heavy syrup
4 NO. 2½ CANS $1

KRAFT
Salad Dressings
ROKA BLUE CHEESE 8-Oz. Bottle ..... 43¢
ITALIAN 8-Oz. Bottle ..... 38¢
CALESLAN 8-Oz. Bottle ..... 39¢
FRENCH 8-Oz. Bottle ..... 29¢

SPAM
Good Hot or Cold!
Luncheon Meat — 12-Oz. Can
39¢

THEY'RE MIGHTY COOL! COMFORTABLE, TOO!
Wash'n Wear
50% Dacron — 50% Cotton
SUITS

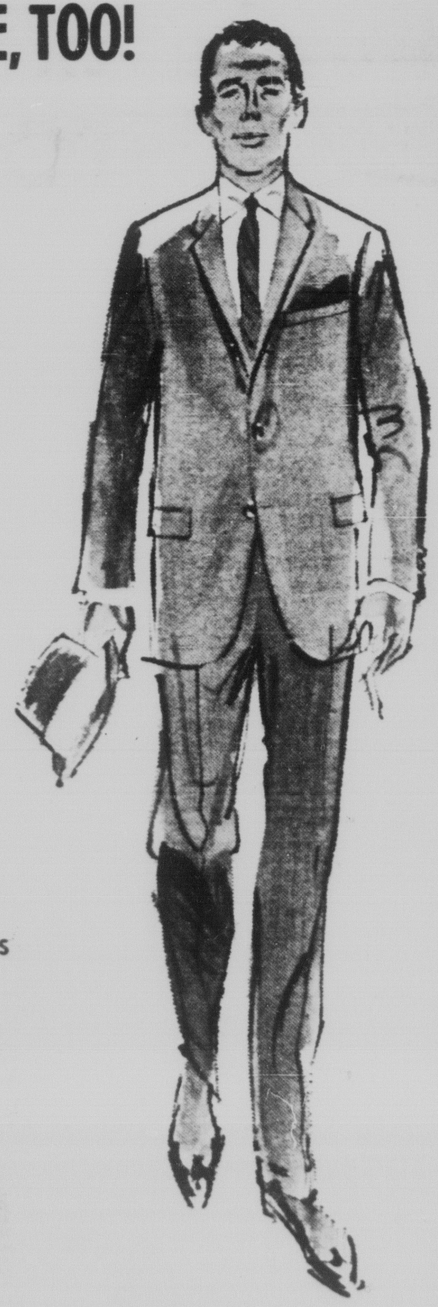

These handsome 3-button models will stay fresh and neat! Washability guaranteed!
REGULARS LONGS
BY
CAMPUS
27.50
The kind of a value you expect from Lorig's

NOTE:
Lorig's do not quote comparative prices . . .
You judge for yourself!

Open a Lorig's Charge Account
Open Account
90 Day
Revolving

Lorig's
107 S. Tejon — Downtown

One Hour Free Parking at any Downtown Lot
We will validate your ticket

TV Rentals
$3 Per Week
Payments Can Apply to Purchase
TV Specialists
330 N. Tejon 633-8229

Cattle of West Germany now are 99.9 per cent free of tuberculosis because of an eradication program started in 1952, when 40 per cent of all cattle were affected.

No Tailoring Job
Too Big or Too Small
STEVE NATALE—TAILOR
TUXEDO RENTALS
218 E. Pikes Peak ME 2-7215

EMPLOYE SELECTION

NEW YORK (UPI)—Testing in the selection of employes has a place in the small business as well as in the large organization, according to a publication of the National Office Management Association.

The three types of tests most useful to the small businessman generally, said the publication, are mental ability tests, clerical aptitude tests and performance tests of shorthand and typewriting.

Phone Your Want Ads — 632-4641

The Neighbors

By George Clark

"You KEPT saying, 'What a beautiful baby;'. For goodness' sake, she's used that carriage only for groceries since her boy started school five years ago."

X-Ray Vital In Knee Joint Examination

A delicate x-ray examination of the knee joint is often the only way to precisely diagnose injury, three Tampa, Fla., radiologists have reported in a medical journal.

Their findings among some 122 knees also proves that it isn't just athletes who are plagued with troublesome joint difficulties.

Their patients came from all walks of life, including sedantary ones, and ranged in age from eight to 73.

More right knees than left knees were injured, and more men than women suffered the damage. Forty-five had to have the knee repaired by surgery.

The x-ray study that disclosed this information is called "arthrography," or visualization of joint space including cartilage and tendons. Chemical substances "opaque" to the x-rays are injected into the knee joints to outline the anatomical area.

Drs. Ralph C. Aye, Thomas W. Dorr and Garth R. Drewry in the May issue of Radiology also noted that many doctors hospitalize their patients for the examination. However, hospitalization isn't really necessary, the three Tampa x-ray specialists pointed out.

"Arthrography of the knee is a simple, safe and worthwhile procedure that the radiologist can perform equally well in his office or in a hospital....The correct diagnosis of any injury to the knee can sometimes be made only by this procedure," they added.

Diagnostic accuracy for the 122 knees was found to be about 85 per cent, using this kind of x-ray study, the three specialists concluded.

COWS LIKE POLKA

FORT ATKINSON, Wis. (UPI)—Mrs. Carl Lange said she and her husband noticed a milk production slump during the two months their barn radio was broken.

Mrs. Lange said production rose after it was fixed and added the cows seem to like a "good lively polka."

DISTILLED WATER
In Glass, Delvd. 33c gal.
DEEP SPRING WATER
In Glass, 25c 632-6723

Tense Nerves Block Bowels

Your colon has nerves that control regularity. When you are tense or nervous, normal bowel impulses may be blocked—and you become constipated. New COLONAID tablets relieve this misery with a new principle—a unique colonic nerve stimulant plus special bulking action as recommended by many doctors. Result? COLONAID puts your colon back to work—gently relieves constipation overnight. You feel great! Get clinically-proved [illegible]

Adv.

Thousands Use GT Classified Ads—Try One—632-4641

ANY WAY YOU FIGURE IT...

A Consolidation Loan Solves The Problem!

It's the practical, common sense way to handle an accumulation of old bills. Everything works out so much better when you have just one monthly payment to make—and one place to pay.

YOU'LL LIKE OUR STREAMLINED LOAN SERVICE
LOANS UP TO $2500
G.A.C. FINANCE CORPORATION
321 South Nevada
Colorado Springs, Colorado
Telephone 633-8721
GAC OFFICES FROM COAST TO COAST
16 E. Colorado Ave.
Colorado Springs, Colorado
Telephone 636-1818

Reduce Your Medical Bills By Having Your PRESCRIPTIONS Filled at Aley's

Sickness can be costly . . . but when your doctor writes a prescription for you . . . you may have it filled by the druggist of your choice . . . this is Free America. But if you bring . . . or have your doctor telephone it to Aley's . . . YOU'LL SAVE MONEY.

It's a mighty easy way to reduce medical costs. Thousands of people appreciate these savings . . as they return again and again.

Aley DRUG CO.
332 SOUTH TEJON
633-8733
Free Delivery
We Give S&H Green Stamps

Gotta Billion Dollars For a Cuppa Coffee?

By LYNN POOLE
The Johns Hopkins University

Chances are that you are sipping a cup of coffee while reading this newspaper. Of that you'll have a cup or two before the day is over. Statistics show that in fine china and paper cups — black or with cream and sugar — the average American consumes more than 600 cups of coffee each year.

Considering that the coffee plant is not native to the United States and has never been profitably grown here, this is a sizable amount. Recent figures indicate that the U.S. import almost 3 billion pounds of raw coffee per year — valued at more than $1 billion, the largest portion of this is bought from Brazil, the world's largest coffee producer.

Coffee has long been a popular American beverage. John Smith was familiar with coffee and it is known that coffee grinding instruments were brought aboard the Mayflower. Even Benjamin Franklin is reputed to have spent some time as a coffee retailer.

However, legend has it that prior to the Revolutionary War, the colonists were mostly tea drinkers. Because of opposition to the tea tax which led to the Boston Tea Party and a boycott of tea, that drink came into disfavor with American patriots.

Nonetheless, commee importation in the early days of the American nation was minute compared with today's. The average U.S. yearly purchase during the 1790's was 200,000 pounds, less than 1 per cent of the present figure.

At that time, no facilities were available for prepared coffee. Coffee houses, the forerunner of the modern club, were popular, but for home use a housewife had to buy the beans from a coffee merchant, roast and grind them herself — often resulting in inconsistent quality, or even burnt coffee.

The real boom in coffee consumption in the United States came with the advent of modern machinery for roasting, grinding and packaging. Before 1800 several coffee "manufactories" were established in the larger cities and throughout the 19th century scores of patents were issued for various improvements in roasting and grinding machinery. The first packaged coffee, "Osborn's Celebrated Prepared Java Coffee" was offered for sale during the Civil War.

At the end of that war, one of the giants of the American coffee industry appeared on the scene when John Arbuckle joined his brother's wholesale grocery business in Pittsburgh. The Arbuckle Brothers began to sell pre-packaged coffee in 1865 and in 1873 marketed their famous "Ariosa" coffee. John moved to New York to establish a branch of the firm, and shortly abandoned the rest of the business to concentrate on coffee. He held several patents on machinery designed not only to produce coffee more efficiently, but to improve the aroma and flavor of the brew. In 1865, the Arbuckle Brothers had one roasting machine. By 1881, they had 85 in operation and when John Arbuckle died in 1912 his estate was estimated at more than $33 million.

In recent years, we have seen the adoption of modern gas roasters and electric grinders than can process thousands of pounds of coffee in minutes. In addition, coffee merchants, with the aid of modern technology, have been able to develop efficient vacuum-packing, and such innovations as decaffinated and instant coffee.

These modern developments, coupled with the fact that America has historically been a nation of coffee-drinkers, have helped to make coffee a billion-dollar business in the United States.

(FROM FILE 7 is a weekly feature distributed by The Johns Hopkins University, Baltimore 18, Maryladn).

ANKARA, Turkey (UPI) — The prosecution has demanded the death penalty for 36 of the 102 persons accused of taking part in the abortive May 21 revolt.

The mass trial opened here at the Mamak military communications school in Ankara.

SAMSONITE TRAY TABLES
Regular $6.95 Value
With $25 worth of Miller's Pink Register Tapes . . .
$3.99
MILLER'S SUPER MARKETS
Friend of the Family
Division of NATIONAL FOOD STORES
It Takes Only 1200 Green Stamps To Fill Your "L.M." Savings Book!

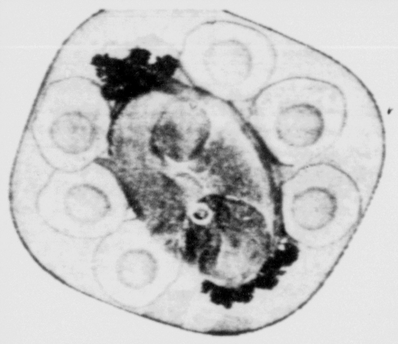

HAM SLICES
Fully Cooked Center Cut
LB. 79¢
All Miller meats are Value-Way trimmed of excess bone and fat before weighing and Guaranteed to please or your money cheerfully refunded.
"You Just Can't Beat That Miller Meat"

SKINLESS WIENERS
Hillside ..... 1-Lb. Pkg. 49¢

Fresh Frying CHICKEN PARTS
Knife cut • BREASTS • LEGS • THIGHS
Lb. 59¢

SLICED BACON
TOP TASTE
Fancy Quality .... 1-Lb. Cello Pkg. 59¢

DELICIOUS APPLES 2 LBS. 39¢
EXTRA FANCY
"You Just Can't Find Fresher . . . Finer Produce"

SEEDLESS GRAPES .. Lb. 39c
STRAWBERRIES .... 3 Pint boxes $1
FRESH PINEAPPLE ... Lb. 12c

Melt for Delicious Cheese Sauce . . .
Kraft VELVEETA Cheese Spread 2-LB. PKG. 69¢

Town Talk Diced CARROTS ..... No. 303 Can 10c
MIRACLE MARGARINE CORN OIL (Includes 4c off) ..... 1-Lb. Pkg. 38c
So Fresh FIG BARS ..... 2 Lb. pkg. 39c

FRESH FROZEN
Banquet POT PIES 6 8-OZ. PKGS. $1
Choice of: BEEF • TURKEY • CHICKEN • TUNA

HILLSIDE COFFEE 2 Lb. Can $1.07
Regular or Drip Grind
GREEN OLIVES 7-oz. Refrig. Jar 49c
Top Taste, Pitted
PEANUT BUTTER .... 18-oz. Glass 49c
Natco or Top Taste, Creamy or Crunchy

These prices good Monday, Tuesday and Wednesday, June 10, 11 and 12th. We reserve the right to limit quantities. None sold to dealers.

INDIAN GEM Purple PLUMS
Choice in heavy syrup
4 NO. 2½ CANS $1

KRAFT Salad Dressings
ROKA BLUE CHEESE 8-Oz. Bottle ..... 43¢
ITALIAN 8-Oz. Bottle ..... 38¢
CALESLAN 8-Oz. Bottle ..... 39¢
FRENCH 8-Oz. Bottle ..... 29¢

SPAM
Good Hot or Cold!
Luncheon Meat — 12-Oz. Can
39¢

THEY'RE MIGHTY COOL! COMFORTABLE, TOO!
Wash'n Wear
50% Dacron — 50% Cotton
SUITS
These handsome 3-button models will stay fresh and neat! Washability guaranteed!
REGULARS LONGS
BY
CAMPUS
27.50
The kind of a value you expect from Lorig's

NOTE:
Lorig's do not quote comparative prices . . .
You judge for yourself!

Open a Lorig's Charge Account
Open Account
90 Day
Revolving
Lorig's
107 S. Tejon — Downtown
One Hour Free Parking at any Downtown Lot
We will validate your ticket

TV Rentals
$3 Per Week
Payments Can Apply to Purchase
TV Specialists
330 N. Tejon 633-8229

Mayors Promise Plan to Reduce Racial Tensions

(Continued From Page One)

that carried him from military inspections to political appearances and two talks on civil rights. He flew back to Washington Sunday night to make a major foreign policy speech today at American University.

White House aides termed the university address one of the most significant pronouncements during Kennedy's tenure as chief executive. There was speculation to halt nuclear weapons tests.

Kennedy told the mayors in his address at a Waikiki Beach hotel the time is past "for token moves and talks." It is clear, he said, that Negroes eventually will have equal rights and, "our responsibility, yours and mine, is to see that they are won in a peaceful and constructive mannager, and not won in the streets."

The chief executive urged that cities establish biracial human relations committees to identify tensions before they reach crises stage and to help ease them.

He also proposed:

—Every local government make certain its own ordinances and operations are constitutional. "Every instance or institution of segregation sanctioned by local legislation or public action is clearly invalid," he said.

—Each local government abolish discrimination in employing and promoting municipal workers.

—Each city government enact laws assuring the rights of all residents of equal employment and housing opportunities and equal access to public accommodations.

—Each mayor undertake a special campaign to encourage young persons of both races to stay in school in order to increase their chances for steady jobs and thus lessen unemployment among the unskilled. "I think this may prove to be, in time, the most important thing we can all do," the President said.

The mayors' conference resolutions committee went into session immediately after the speech and drafted a six-point program embodying all of Kennedy's proposals, plus a plea that "minority groups be encouraged to recognize the correlation of responsibility and duty with right and that equality of responsibility be encouraged along with equality of opportunity."

The added point was seen by Wagner as an effort to attract the support of Southern mayors. Several criticized Kennedy's talk because they said the President put too much emphasis on rights and not enough on duty.

Others said it was wrong to try to give Negroes jobs in proportion to racial percentages rather than on a basis of ability. "Perhaps our greatest problem," said Mayor A. Allen Hall of Santa Ana, Calif., "has been that we are expected to have a percentage of colored people in relation to the ratio of blacks to whites, and this somtimes operates to the detriment of the white people.

"We should not be obligated to hire somebody because of his race who hasn't met the proper standards of employment."

There was little other complaint about the President's message. Daley, for one, called it "among the great speeches of the President's career. I endorse it wholeheartedly."

Vice Mayor Sam Massell of Atlanta, Ga., said, "There are still some people who are disturbed by continuous demands for equal rights but many are realizing that minority groups will quit demonstrations only when we stop discriminating."

Kennedy called on the mayors to "set an example in your communities to which the timid can rally and which those clinging to the past cannot ignore."

Kennedy started his speech in the "Longhouse" of the Hawaiian Village Hotel 42 minutes late. He was delayed during a motorcade through Honolulu and Waikiki beach that produced a police-estimated turnout of 100,000 spectators.

The crowd moved in on his convertible at times and women threw floral leis at the smiling chief executive. Special sections along the 15-mile parade route were reserved for Hawaii's racial groups — Caucasians, Japanese, Chinese, Koreans, Hawaiians and Negroes. There even was a space reserved for the Harvard Club of Hawaii.

Thief Gets Shoes; Mostly for Left Foot

A display case and 60 pairs of shoes valued at $240 were stolen from a shoe salesman Saturday afternoon, police reported. Most of the shoes were for the left foot, said William Henry Burke of Portland, Ore., the salesman who reported the case to police.

He said he was delivering the shoes to Youthful Shoes at 107 E. Bijou St. and had left some of them outside the store near his car. When he came out of the store to pick them up, they were gone, the report said.

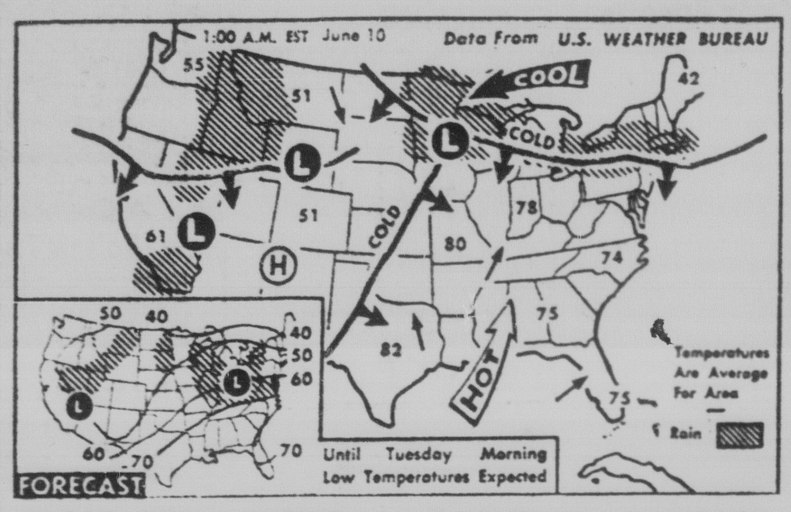

WEATHER BUREAU FORECAST — It will be cooler Monday night in the northern half of the nation except for the Pacific northwest. Meanwhile warm, humid weather will continue in the southern half. Showers can be expected from Wisconsin and Illinois eastward to Virginia, in the eastern Dakotas and in parts of the western mountains. (AP Wirephoto Map)

* * *

The Nation's Weather

(Report furnished by U.S. Weather Bureau Station at Peterson Field as of 8:30 p.m. yesterday)

A cold air mass out of Canada is slowly sinking southward across the northern border states this morning.

An unusually large high pressure system, centered over North central Canada, is pumping the cold air southward and over New England, New York, the northern portions of Michigan, Wisconsin, Minnesota and North Dakota.

South of this cold front across the eastern half of the nation, warm and humid air brought in from the tropical Atlantic and Gulf of Mexico continues to reign.

The western half of the country is mostly cloudy and cool. An extensive area of rain, drizzle and showers is located over the Rocky Mountain and Plateau region from Utah and Nevada northward to the Canadian border.

Showers and thunderstorms are also falling in the vicinity of the cold front over portions of Minnesota, Wisconsin, Michigan and Pennsylvania.

A few isolated thundershowers are active in the coastal waters of southern Florida.

Early morning temperatures were in the chilly 40s along the Canadian border from northern New England and New York State across upper Michigan and northern Minnesota.

Out west, the 40s and 50s were the rule with a few 60s and low 70s in the extreme southern deserts. Warm and humid conditions over the eastern third of the country to the south of the Great Lakes and east of the central and southern Plains kept temperatures in this area in the upper 60s or 70s.

Youth Hurt As Car Strikes Horse

Charles E. Yates, 18, of Boulder, received two cut fingers when his car ran into a horse Sunday night, the State Patrol reported.

He was going east on Drenner Road when the horse walked out in front of him and he skidded into it, the report said.

The hose ran away and it is not know how badly it was hurt, according to the report. State Patrolman James Mathis investigated the accident.

B. J. Whittington Dies in California

Benjamin J. Whittington, 13922 El Dorado Dr. Seal Beach, Calif., died Thursday. Funeral services were held today at the Winbigler Family Mortuary Chapel, Santa Ana, Calif. The Rev. B. J. Usher of the Aldergate Methodist Church, of Tustin, will officiate.

Mr. Whittington is survived by his wife, Mrs. Delphi E. Whittington, of Seal Beach; a sister, Stella Wright, Redondo Beach, Calif.; a brother, Floyd W. Whittington, Raytown, Mo., and several nieces and nephews.

He was a member of the Masonic Lodge of Coffeyville, Kan., and the Retired Club of Kansas City.

Children's Eyesight Vital To 85 Per Cent of Learning

The child who can't see well is at a serious disadvantage as a learner.

It is estimated that at least 85 per cent of learning is a visual process, and this includes not only intellectual learning but social, physical and psychological learning as well.

So glasses, if they are needed, are not an unkindness or a tragedy for the child. Quite the opposite. They may save him from serious retardation.

There are many popular misconceptions about children's vision and glasses. Let's consider a few of them.

Do children damage their eyes by eyestrain? No. Eyestrain is merely fatigue, and like the fatigue of any other muscle, disappears with rest. It is not cumulatively damaging. Moreover, eyestrain is very rare in children.

Does a child become dependent upon glasses? No, except as he comes to enjoy and profit from better vision. A person comes to depend only on good sight, not on his glasses.

Will a child's eyes improve later so that he can discard glasses? Probably not, unless the cause of poor vision is muscular rather than optical.

Do glasses "cure" poor vision in children? No. Glasses correct for poor vision, they cannot in most cases remove the underlying cause. Glasses cannot reverse the cause of vision difficulties unless they result from certain types of muscular problems. Glasses do cure in the sense that they provide better and more comfortable vision.

Do eyes get better? Not generally. Eyes change from time to time, and particularly with age, and usually the changes are in the direction of deteriorating vision which requires greater correction by glasses.

Sometimes there are short periods of improvement, requiring a different type of correction.

Are eye exercises a substitute for glasses? Not unless the problem is muscular, in which case exercises have a limited value. If the problem is refractive (optical), exercises may have some success but only insofar as they teach the person to use his defective vision more effectively.

Corrective glasses are needed for full, comfortable vision.

Will glasses halt the progress of nearsightedness (myopia)? No, the progress is normal. It can be corrected for, and the progress may perhaps be slowed; but neither ordinary glasses nor contact lenses will permanently halt the process.

Never neglect a child's eyes. not seeing well.

Be suspicious of vision difficulties if the child makes any of these complaints: can't see well; things are blurred; letters or lines "run together" or "jump" headaches, dizziness, tiredness or nausea following close eye work; double vision; eyes that itch, smart, burn or feel scratchy; can't see blackboard.

Watch the child's appearance for these signs; lids red-rimmed, encrusted or swollen; recurring eyes; eyes crossed in or out; inflamed or watery eyes; pupils unequal in size; eyes in constant motion, usually side to side but sometimes up and down; a grey or frosted-appearing cornea (the transparent front portion of the eye); eyes unusually sensitive to light; an infant who doesn't respond to light or can't look or concentrate on mother's face or his toys; a pupil (the round opening at the center of the colored portion of the eye) which is grey or white instead of jet black.

These behavior symptoms can be important; school failures; excessive nervousness; difficulty with reading or any work requiring close vision; skipping words or lines in reading; re-reading; losing of place while reading; slow reading; frowning, excessive blinking, scowling, squinting or other facial distortions while reading; holding books and objects too close; avoidance of close work; frequent eye-rubbing; attempts to brush away a blur; general fatigue, drowsiness or irritability after long use of eyes; stumbling or tripping over small objects; poor performance in games requiring distance vision; shutting or covering one eye, tilting or thrusting forward of head when looking at objects.

An infant sees even before he is born, and his vision improves steadily to the age of about 5 or 6, when he achieves full vision, including complete co-ordination of the two eyes. Co-ordination often is not good during the first 6 months of life, but at 4 or 5 months a baby should be reaching for specific objects.

The vision of young children, even babies, can be checked by a physician, and from the age of at least 3 or 4 years it can be evaluated with great accuracy.

Don't confuse vision with hearing in an infant. "He looks at me when I speak to him" may indicate only that the baby hears well.

Eye infections in children are common and usually not to serious, but they should not be neglected.

Using the eyes does not harm them. Since they are really extensions of the brain, the more they are used the better vision becomes.

News Briefs and Announcements

FIELD TRIP — The Aikens Ornithological Society has planned a field trip Thursday. Members will meet at the home of Mrs. Allenc Catlett, 318 W. Cheyenne Rd. at 8 a.m. Bring sack lunch.

ALCOHOLICS ANONYMOUS — Men or Women — IF you find drinking a problem and you honestly and sincerely desire to stop — but can't — call or write The Central Group of A. A. 634-5020, P. O. Box 381 or The Pikes Peak Group, 2410 E. Highway 24, 635-2043. Meetings every night.

FRIGIDAIRE APPLIANCES
Burlew's Inc. 412 S. Tejon St.

HI-FI Stereo clearance sale. Big savings on amplifiers, tuners, speakers, transistor radios, etc. William L. Evans, 111 E. Mill St. (next to 1001 S. Tejon), 633-3566.

AWARD PRESENTATION — Air Force Academy Superintendent Maj. Gen. Robert H. Warren (center) presents the Legion of Merit to Col. Howard J. Withycombe, Chief of Staff, (left) and Col. Victor J. Ferrari, Wing Air Officer Commanding. Both officers were cited for outstanding contributions to the Academy.

JFK Orders Ban on U.S. Atomic Tests

(Continued From Page One)

readjustment.

His big jet plane landed at Andrews Air Force Base at 8:51 a.m. EDT after a flight of 8 hours and 58 minutes from the Hawaiian capital. That left him time for only a brief check-in at the White House before the midmorning speech at the university.

Kennedy made the announcement of the conference and the declaration of hiw own limited no-test policy as two of the three major points of his speech at the university. In the third part he said:

"Finally, my fellow Americans, let us re-examine our attitude toward peace and freedom here at home. The quality and spirit of our own society must justify and support our efforts abroad."

In this obvious reference to burning civil rights issues, Kennedy declared:

"'It is the responsibility of the executive branch at all levels of government—local, state and national—to provide and protect... freedom for all citizens by all means within their authority. It is the responsibility of the legislative branch at all levels, wherever that authority is not now adequate, to make it adequate. And it is the responsibility of all citizens in all sections to respect the rights of all others and to respect the law of the land."

In some degree Kennedy's nuclear testing announcement served to set the stage for his four-nation European tour starting in about two weeks.

Kennedy said of the new agreement with Khrushchev to try for a nuclear test ban that it is true no treaty can provide "absolute security against the risks of deception and evasion."

"But it can—if it is sufficiently effective in its enforcement and if it is sufficiently in the interest of its signers—offer far more security and far fewer risks than an unabated, uncontrolled, unpredictable arms race."

With the announcement here of the Moscow conference, it was understood that preparations of U.S. and British plans for the meeting will be the major subject of discussion between Kennedy and Macmillan when the President visits the prime minister at the end of June. In fact, officials said the need to talk about this problem was the real reason for the decision of the two men to meet at this time.

Kennedy said in his speech that too many people think peace is impossible or unreal.

"But that is a dangerous, defeatist belief," he said. "It leads to the conclusion that war is inevitable. We need not accept that view. Our problems are man-made — therefore, they can be solved by man."

The President called for Americans to re-examine their attitude toward the Soviet Union. He deplored "baseless and incredible claims" by various Soviet officials that the United States is preparing war and wants to achieve world domination.

In a section of his speech saying the United States must re-examine its attitude toward the cold war, Kennedy asserted:

"We must deal with the world as it is, and not as it might have been had the history of the last 18 years been different.

"We must, therefore, persevere in the search for peace in the hope that constructive changes within the Communist bloc might bring within reach solutions which now seem beyond us. We must conduct our affairs in such a way that it becomes in the Communists' interest to agree on a genuine peace. Above all, while defending our own vital interests, nuclear powers must avert those confrontations which present an adversary with a choice of either a humiliating retreat or a nuclear war."

Sunday in his Honolulu address to the annual meeting of U.S. mayors, Kennedy called on the city executives to unite in converting the Negro's fight for equal rights into a peaceful revolution.

It was learned that Kennedy will confer on civil rights Thursday with a labor delegation and next Monday with representatives of major religious faiths. Because of these and other impending conferences, the timing of Kennedy's forthcoming civil rights message to Congress remains in doubt.

Sim Wilbur Dies; Graveside Rites Here

Graveside services will be held in Evergreen Cemetery at 3 p.m. Tuesday for Sim Wilbur who died Saturday in Debeque, Colo. He was the husband of the former Lucille Freeman of Colorado Springs, who survives him. Dr. LeRoy Arendt, of the First Methodist Church, will officiate.

Mr. Wilbur, who was 63, died of a heart attack. Besides his wife, Mrs. Lucille Wilbur he is survived by two daughters, Miss Patty Wilbur and Mrs. Martha Smith, all of Debeque; a son, James Wilbur, U. S. Army, stationed in Tennessee, and two sisters, who reside in the Denver area.

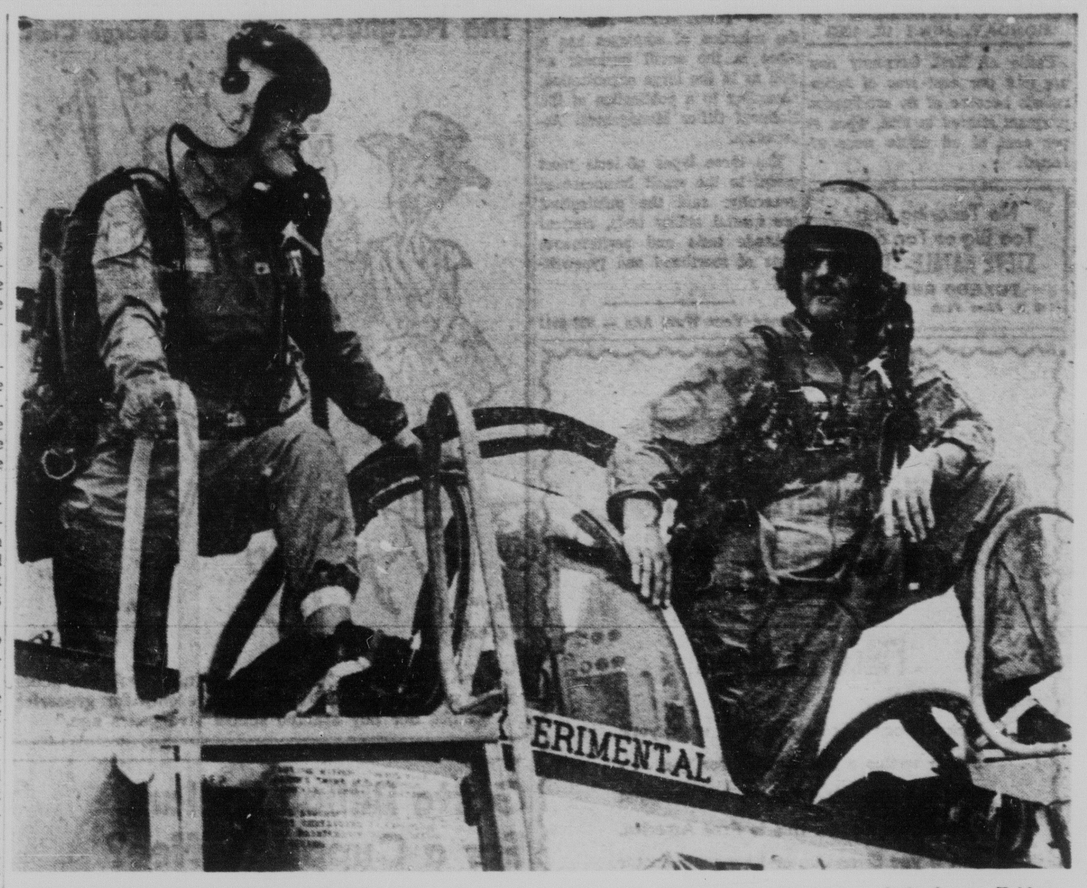

WORLD'S FASTEST TEENAGER—Here's a real cool chick, Miss Toni Ann LeVier, 18, after a real hot ride. She just flew Mach 2 (twice the speed of sound) with her father, A. W. (Tony) LeVier, director of flying operations for Lockheed-California Company. Their airplane: a 1500-m.p.h. TF-104G Super Starfighter. Toni, whose previous experience included but 35 hours in a 140 m.p.h. Beechcraft Musketeer lightplane, Friday will help Pop Ferry the company-owned TF-104G from Palmdale, Calif., to Andrews Air Force Base near Washington. There the stub-winged fighter-trainer will be turned over to a Lockheed team for demonstrations to USAF officials. Then—Toni will return to flying a desk at John Muir High School in Pasadena.

Six Deaths Are Reported in Colorado Traffic

(Continued From Page One)

north when it was struck on the left rear by a passing car driven by Adams.

The patrol said the Adams vehicle then veered to the left side of the highway, striking the car driven by Grater headon.

Devinny was riding alone while Martinez was a passenger in the Adams car.

The pedestrian was killed when struck by a car just west of Fort Garland on U.S. 160. Police listed the driver, who was not injured, as Alden L. White of Amarillo, Tex. The highway patrol report on the accident said the pedestrian ran across the highway into the path of the car and was knocked 83 feet into a ditch. Investigators could find no identification papers on the body.

Roy F. Sanders, 19, of Cortez was killed when a car in which he was riding plunged off U.S. 160 in La Plata County, six miles west of Durango. The driver, Joe G. Candelaria, 26, of Cortez suffered head and chest injuries.

A Longmont couple was killed late Saturday night in a collision involving their car and one driven by Charles R. Goudyage, 39, of Longmont.

The accident at a Boulder County intersection killed Mr. and Mrs. William L. Worcester, both 54. Goudyage suffered head injuries.

Items Valued at $252 Stolen From Residence

Items valued at $252 were stolen from Kenneth Carl Willey, 110 S. 29th St., over the weekend, police reported.

Willey was out of town when the items were removed from a closet in his home, the report said. The stolen items include 2 shotguns, a rifle and some cash, police said.

Gov. Wallace Risks Jail In Alabama Showdown

(Continued From Page One)

Mobile and James A. Hood of Gadsden, are to register Tuesday for the summer session. The governor has pledged to be there and stand in their way.

Wallace planned to fly to Tuscaloosa this afternoon from the state capital at Montgomery, 100 miles to the southeast. Tonight, he is expected to confer with members of the university board of trustees who voted to admit the Negroes on the main campus here and a third Negro at the university center in Huntsville.

The governor is ex-officio president of the board and voted against desegregation despite a federal court order.

Before leaving Montgomery, Wallace renewed his appeal to the people to keep away from the university and let him alone carry out a test of state sovereignty.

Already on the tightly barricaded campus with orders to prevent any possible violence are more than 800 state, county, city and campus policemen.

Waiting in nearby armories on standby duty are more than 500 National Guard troops mobilized Sunday by Wallace.

The guardsmen arrived by helicopter and motor convoy to reinforce civilian officers—if necessary.

Wallace said in his broadcast that to send "a loyal Southern governor to jail" would amount to military dictatorship.

He was mindful of a federal court injunction forbidding him to carry out his promised blockade of the Negroes.

Wallace made clear that his army of civilian police and the standby National Guard units will be used only to prevent violence and not to bar the Negroes.

He appealed once more to the people to stay away from the campus.

"I have kept the faith. You keep the peace," he said.

Despite the governor's determined stand, Hood expressed hope that he and Miss Malone will be admitted without interference.

On the campus and throughout the city, state troopers and local officers kept a close watch for potential troublemakers. The head of the state police, Col. Albert Lingo, said 15 white men with guns were arrested Saturday night near the site of a Ku Klux Klan rally. They were jailed on charges of carrying concealed weapons or carrying weapons without permits.

Dr. Frank A. Rose, university president, expressed confidence that the university will meet the crisis with dignity.

"No thinking person," he said, "wants anything destroyed at this university."

Among the 4,000 to 5,000 students who will enroll for the summer session today and Tuesday is the university president's daughter.

Scandal Reported Threat To Career of Macmillan

(Continued From Page One)

preliminary hearing next Monday.

As Ward stood relaxed in the dock in a green sports jacket, pale blue slacks and open-necked shirt, his attorney said Ward "wishes to deny this charge most emphatically."

Chief Inspector Samuel Herbert of Scotland Yard told the court Ward likely will face a number of more serious charges.

Herbert said he opposed granting of bail because he feared Ward would interfere with prosecution witnesses.

Macmillan refused to comment on the Profumo affair and gave no public indication of concern. But the scandal rocking Britain could spell his downfall as Conservative party leader. His chance of survival depends largely on the showing he makes before Parliament next Monday when asked to explain his role in the background of the intrigue.

If Macmillan fails to give satisfactory answers, one parliamentary informant predicted, there is little doubt he will be pressured even more to resign.

The gravest threat came from some of Macmillan's own Conservatives who accused him of negligence and naivete in not unearthing the true story of the Profumo affair earlier.

With an edge of about 100 seats in the House of Commons, the Conservatives under normal circumstances could easily turn back any opposition move to bring down the Macmillan government.

But some Tory legislators have expressed doubts whether they can continue to support Macmillan as party leader.

Macmillan must call new elections before October 1964. Even before the Profumo case broke, pollsters were giving the edge to the Labor party.

Christine has said she and Profumo were lovers. For months rumors had whispered this. Before Parliament in March Profumo denied the rumors. Then last Wednesday he changed his story, resigned his sub-Cabinet post and quit Parliament in disgrace.

Profumo, while confessing that he and Miss Keeler were more than platonic friends, insisted that British security had not been compromised.

There has been no suggestion that Profumo let classified information leak out. But his position in the double affair obviously made him a candidate for Soviet blackmail.

Dr. Suominen Challenges Sherpa Guide

Dr. Arne L. Suominen of Delray Beach, Fla., by a challenge from whom the annual Pikes Peak Marathon came to be established eight years ago, writes that he will be in Colorado Springs for this year's race, if he can run against Girmi (Tiger) Dorje, 27, a Sherpa guide who has climbed near to the summit of Mt. Everest six times.

Dr. Suominen who is passing part of the summer in Luonnonparantola, Lampaala, Finland, writes from Helsinki that Girmi expects to come to the United States, saying:

"To this man I say welcome to the Pikes Peak foot race in August, and if he is a smoker I will personally give him the same medicine I gave Marine endurance champion, Pfc. Dennis Frandsen, a smoker, back in 1959, when he was one-half hour behind me at timber line and never reached the summit of Pikes Peak. I am 63 and have never smoked, and am not a high altitude resident."

Jackets Stolen From Unlocked Car

Four Ft. Carson men had their jackets solen from the Caravan Night Club parking lot early Sunday morning, the sheriff's office reported.

Deputy Sheriffs Lee Quein said the coats were left in an unlocked car and are worth a total of $67.95.

Police Report Car Stolen Here Sunday

Police reported a car stolen from in front of Benny's Bar, 517 W. Colorado Ave., Sunday afternoon.

The 1957 model car is owned by Roy Dean Dehart, 1068 Florence Ave., who was in the bar when the car was taken, the report said.

EXECUTIVE TIME

NEW YORK (UPI) — Top executives of manufacturing concerns spend an average of one-fourth their time in sales and marketing activities, according to a survey by the National Industrial Conference Board. One-third engage in direct selling.

State Welfare Member Will Speak at Church

Roy A. Davis, a member of the Colorado State Board of Public Welfare, will address members of the XYZ Club at noon, Wednesday, at the First Methodist Church.

His subject will be "Rights and Responsibilities."

Davis, a member of the state welfare board for 24 years, was appointed by Gov. Ammons in 1938. He has served under seven governors.

The XYZ Club is composed of more than 200 senior citizens who are members of the First Methodist Church. They meet once a month in the church banquet room for lunch. Each month there is a guest program in which a prominent citizen or organization entertains the members for an hour after the luncheon.

Mrs. Lucille Stephens Dies; Rites Tuesday

Mrs. A. Lucille Stephens, wife of Ross Stephens, 2303 N. El Paso St., died Saturday at a local hospital. She had resided in Colorado Springs for 20 years and was a Civil Service employe at Ft. Carson, in the transportation department.

Mrs. Stephens was born in Great Bend, Kan., May 31, 1914. Besides her husband she is survived by a son, Terry McIntoh of San Francisco, Calif.; three sisters, Mrs. Margaret Burlin, Garden City, Kan.; Mrs. Thelma Wood and Miss Claudine McMullen, Great Bend; a brother, Larry McMullen, Liberal, Kan., and her mother, Mrs. Margaret McMullen, Great Bend.

Funeral services will be held at 2 p.m. Tuesday at the Law Drawing Room. Burial will be in Evergreen Cemetery.

Springs Youth Injured By Mysterious Shot

(Continued From Page One)

there were three men in the 1960 model car, according to police.

The youths told police they thought the three men in the car might have been the same three they had seen arguing in a pool hall earlier in the evening. They said that the three had gone outside and thrown a few punches and had all bragged of being drunk. Nicks and his companions had followed the three outside and watched them fight among themselves, according to the report.

Nicks thought he might have been shot because he asked the men, "What did you drink, Pepsi Cola?"

Police are searching for the three men, the report said.

Investment Class At Woodland Park

A class in basic analysis of stocks, bonds and investments will start at 8 p.m. Wednesday at the Herman Girl's Ranch, north of Woodland Park on the Rampart Range Road.

The class will meet for eight weeks. Instructor is William Edgar, resident manager of Peters Writers and Christensen Inc., 24 E. Kiowa St.

Tuition is $25 per couple or $15 for an individual. All materials are furnished. For further information, call Ric Herman, 687-9014.

Mayors Promise Plan to Reduce Racial Tensions

(Continued From Page One)

that carried him from military inspections to political appearances and two talks on civil rights. He flew back to Washington Sunday night to make a major foreign policy speech today at American University.

White House aides termed the university address one of the most significant pronouncements during Kennedy's tenure as chief executive. There was speculation to halt nuclear weapons tests.

Kennedy told the mayors in his address at a Waikiki Beach hotel the time is past "for token moves and talks." It is clear, he said, that Negroes eventually will have equal rights and, "our responsibility, yours and mine, is to see that they are won in a peaceful and constructive mannager, and not won in the streets."

The chief executive urged that cities establish biracial human relations committees to identify tensions before they reach crises stage and to help ease them.

He also proposed:

—Every local government make certain its own ordinances and operations are constitutional. "Every instance or institution of segregation sanctioned by local legislation or public action is clearly invalid," he said.

—Each local government abolish discrimination in employing and promoting municipal workers.

—Each city government enact laws assuring the rights of all residents of equal employment and housing opportunities and equal access to public accommodations.

—Each mayor undertake a special campaign to encourage young persons of both races to stay in school in order to increase their chances for steady jobs and thus lessen unemployment among the unskilled. "I think this may prove to be, in time, the most important thing we can all do," the President said.

The mayors' conference resolutions committee went into session immediately after the speech and drafted a six-point program embodying all of Kennedy's proposals, plus a plea that "minority groups be encouraged to recognize the correlation of responsibility and duty with right and that equality of responsibility be encouraged along with equality of opportunity."

The added point was seen by Wagner as an effort to attract the support of Southern mayors. Several criticized Kennedy's talk because they said the President put too much emphasis on rights and not enough on duty.

Others said it was wrong to try to give Negroes jobs in proportion to racial percentages rather than on a basis of ability. "Perhaps our greatest problem," said Mayor A. Allen Hall of Santa Ana, Calif., "has been that we are expected to have a percentage of colored people in relation to the ratio of blacks to whites, and this somtimes operates to the detriment of the white people.

"We should not be obligated to hire somebody because of his race who hasn't met the proper standards of employment."

There was little other complaint about the President's message. Daley, for one, called it "among the great speeches of the President's career. I endorse it wholeheartedly."

Vice Mayor Sam Massell of Atlanta, Ga., said, "There are still some people who are disturbed by continuous demands for equal rights but many are realizing that minority groups will quit demonstrations only when we stop discriminating."

Kennedy called on the mayors to "set an example in your communities to which the timid can rally and which those clinging to the past cannot ignore."

Kennedy started his speech in the "Longhouse" of the Hawaiian Village Hotel 42 minutes late. He was delayed during a motorcade through Honolulu and Waikiki beach that produced a police-estimated turnout of 100,000 spectators.

The crowd moved in on his convertible at times and women threw floral leis at the smiling chief executive. Special sections along the 15-mile parade route were reserved for Hawaii's racial groups — Caucasians, Japanese, Chinese, Koreans, Hawaiians and Negroes. There even was a space reserved for the Harvard Club of Hawaii.

Thief Gets Shoes; Mostly for Left Foot

A display case and 60 pairs of shoes valued at $240 were stolen from a shoe salesman Saturday afternoon, police reported. Most of the shoes were for the left foot, said William Henry Burke of Portland, Ore., the salesman who reported the case to police.

He said he was delivering the shoes to Youthful Shoes at 107 E. Bijou St. and had left some of them outside the store near his car. When he came out of the store to pick them up, they were gone, the report said.

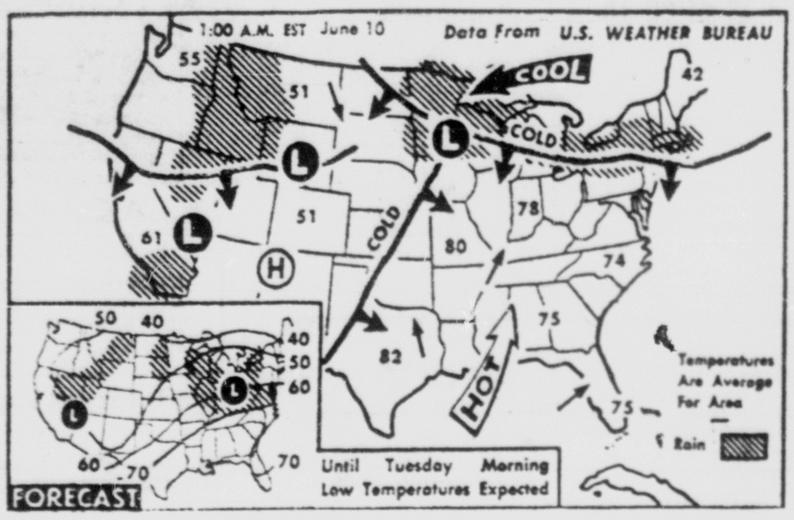

WEATHER BUREAU FORECAST — It will be cooler Monday night in the northern half of the nation except for the Pacific northwest. Meanwhile warm, humid weather will continue in the southern half. Showers can be expected from Wisconsin and Illinois eastward to Virginia, in the eastern Dakotas and in parts of the western mountains.

(AP Wirephoto Map)

* * *

The Nation's Weather

(Report furnished by U.S. Weather Bureau Station at Peterson Field as of 8:30 p.m. yesterday)

A cold air mass out of Canada is slowly sinking southward across the northern border states this morning.

An unusually large high pressure system, centered over North central Canada, is pumping the cold air southward and over New England, New York, the northern portions of Michigan, Wisconsin, Minnesota and North Dakota.

South of this cold front across the eastern half of the nation, warm and humid air brought in from the tropical Atlantic and Gulf of Mexico continues to reign.

The western half of the country is mostly cloudy and cool. An extensive area of rain, drizzle and showers is located over the Rocky Mountain and Plateau region from Utah and Nevada northward to the Canadian border.

Showers and thunderstorms are also falling in the vicinity of the cold front over portions of Minnesota, Wisconsin, Michigan and Pennsylvania.

A few isolated thundershowers are active in the coastal waters of southern Florida.

Early morning temperatures were in the chilly 40s along the Canadian border from northern New England and New York State across upper Michigan and northern Minnesota.

Out west, the 40s and 50s were the rule with a few 60s and low 70s in the extreme southern deserts. Warm and humid conditions over the eastern third of the country to the south of the Great Lakes and east of the central and southern Plains kept temperatures in this area in the upper 60s or 70s.

Youth Hurt As Car Strikes Horse

Charles E. Yates, 18, of Boulder, received two cut fingers when his car ran into a horse Sunday night, the State Patrol reported.

He was going east on Drenner Road when the horse walked out in front of him and he skidded into it, the report said.

The hose ran away and it is not know how badly it was hurt, according to the report. State Patrolman James Mathis investigated the accident.

B. J. Whittington Dies in California

Benjamin J. Whittington, 13922 El Dorado Dr. Seal Beach, Calif., died Thursday. Funeral services were held today at the Winbigler Family Mortuary Chapel, Santa Ana, Calif. The Rev. B. J. Usher of the Aldergate Methodist Church, of Tustin, will officiate.

Mr. Whittington is survived by his wife, Mrs. Delphi E. Whittington, of Seal Beach; a sister, Stella Wright, Redondo Beach, Calif.; a brother, Floyd W. Whittington, Raytown, Mo., and several nieces and nephews.

He was a member of the Masonic Lodge of Coffeyville, Kan., and the Retired Club of Kansas City.

Children's Eyesight Vital To 85 Per Cent of Learning

The child who can't see well is at a serious disadvantage as a learner.

It is estimated that at least 85 per cent of learning is a visual process, and this includes not only intellectual learning but social, physical and psychological learning as well.

So glasses, if they are needed, are not an unkindness or a tragedy for the child. Quite the opposite. They may save him from serious retardation.

There are many popular misconceptions about children's vision and glasses. Let's consider a few of them.

Do children damage their eyes by eyestrain? No. Eyestrain is merely fatigue, and like the fatigue of any other muscle, disappears with rest. It is not cumulatively damaging. Moreover, eyestrain is very rare in children.

Does a child become dependent upon glasses? No, except as he comes to enjoy and profit from better vision. A person comes to depend only on good sight, not on his glasses.

Will a child's eyes improve later so that he can discard glasses? Probably not, unless the cause of poor vision is muscular rather than optical.

Do glasses "cure" poor vision in children? No. Glasses correct for poor vision, they cannot in most cases remove the underlying cause. Glasses cannot reverse the cause of vision difficulties unless they result from certain types of muscular problems. Glasses do cure in the sense that they provide better and more comfortable vision.

Do eyes get better? Not generally. Eyes change from time to time, and particularly with age, and usually the changes are in the direction of deteriorating vision which requires greater correction by glasses.

Sometimes there are short periods of improvement, requiring a different type of correction.

Are eye exercises a substitute for glasses? Not unless the problem is muscular, in which case exercises have a limited value. If the problem is refractive (optical), exercises may have some success but only insofar as they teach the person to use his defective vision more effectively.

Corrective glasses are needed for full, comfortable vision.

Will glasses halt the progress of nearsightedness (myopia)? No, the progress is normal. It can be corrected for, and the progress may perhaps be slowed; but neither ordinary glasses nor contact lenses will permanently halt the process.

Never neglect a child's eyes. not seeing well.

Be suspicious of vision difficulties if the child makes any of these complaints: can't see well; things are blurred; letters or lines "run together" or "jump" headaches, dizziness, tiredness or nausea following close eye work; double vision; eyes that itch, smart, burn or feel scratchy; can't see blackboard.

Watch the child's appearance for these signs; lids red-rimmed, encrusted or swollen; recurring eyes; eyes crossed in or out; inflamed or watery eyes; pupils unequal in size; eyes in constant motion, usually side to side but sometimes up and down; a grey or frosted-appearing cornea (the transparent front portion of the eye); eyes unusually sensitive to light; an infant who doesn't respond to light or can't look or concentrate on mother's face or his toys; a pupil (the round opening at the center of the colored portion of the eye) which is grey or white instead of jet black.

These behavior symptoms can be important: school failures; excessive nervousness; difficulty with reading or any work requiring close vision; skipping words or lines in reading; re-reading; losing of place while reading; slow reading; frowning, excessive blinking, scowling, squinting or other facial distortions while reading; holding books and objects too close; avoidance of close work; frequent eye-rubbing; attempts to brush away a blur; general fatigue, drowsiness or irritability after long use of eyes; stumbling or tripping over small objects; poor performance in games requiring distance vision; shutting or covering one eye, tilting or thrusting forward of head when looking at objects.

An infant sees even before he is born, and his vision improves steadily to the age of about 5 or 6, when he achieves full vision, including complete co-ordination of the two eyes. Co-ordination often is not good during the first 6 months of life, but at 4 or 5 months a baby should be reaching for specific objects.

The vision of young children, even babies, can be checked by a physician, and from the age of at least 3 or 4 years it can be evaluated with great accuracy.

Don't confuse vision with hearing in an infant. "He looks at me when I speak to him" may indicate only that the baby hears well.

Eye infections in children are common and usually not to serious, but they should not be neglected.

Using the eyes does not harm them. Since they are really extensions of the brain, the more they are used the better vision becomes.

News Briefs and Announcements

FIELD TRIP — The Aikens Ornithological Society has planned a field trip Thursday. Members will meet at the home of Mrs. Allene Catlett, 318 W. Cheyenne Rd. at 8 a.m. Bring sack lunch.

ALCOHOLICS ANONYMOUS — Men or Women — IF you find drinking a problem and you honestly and sincerely desire to stop — but can't — call or write The Central Group of A. A. 634-5020, P. O. Box 381 or The Pikes Peak Group, 2410 E. Highway 24, 635-2043. Meetings every night.

FRIGIDAIRE APPLIANCES
Burlew's Inc. 412 S. Tejon St.

HI-FI Stereo clearance sale. Big savings on amplifiers, tuners, speakers, transistor radios, etc. William L. Evans, 111 E. Mill St. (next to 1001 S. Tejon), 633-3566.

AWARD PRESENTATION — Air Force Academy Superintendent Maj. Gen. Robert H. Warren (center) presents the Legion of Merit to Col. Howard J. Withycombe, Chief of Staff, (left) and Col. Victor J. Ferrari, Wing Air Officer Commanding. Both officers were cited for outstanding contributions to the Academy.

JFK Orders Ban on U.S. Atomic Tests

(Continued From Page One)

readjustment.

His big jet plane landed at Andrews Air Force Base at 8:51 a.m. EDT after a flight of 8 hours and 58 minutes from the Hawaiian capital. That left him time for only a brief check-in at the White House before the midmorning speech at the university.

Kennedy made the announcement of the conference and the declaration of hiw own limited no-test policy as two of the three major points of his speech at the university. In the third part he said:

"Finally, my fellow Americans, let us re-examine our attitude toward peace and freedom here at home. The quality and spirit of our own society must justify and support our efforts abroad."

In this obvious reference to burning civil rights issues, Kennedy declared:

"'It is the responsibility of the executive branch at all levels of government—local, state and national—to provide and protect . . freedom for all citizens by all means within their authority. It is the responsibility of the legislative branch at all levels, wherever that authority is not now adequate, to make it adequate. And it is the responsibility of all citizens in all sections to respect the rights of all others and to respect the law of the land."

In some degree Kennedy's nuclear testing announcement served to set the stage for his four-nation European tour starting in about two weeks.

Kennedy said of the new agreement with Khrushchev to try for a nuclear test ban that it is true no treaty can provide "absolute security against the risks of deception and evasion."

"But it can—if it is sufficiently effective in its enforcement and if it is sufficiently in the interest of its signers—offer far more security and far fewer risks than an unabated, uncontrolled, unpredictable arms race."

With the announcement here of the Moscow conference, it was understood that preparations of U.S. and British plans for the meeting will be the major subject of discussion between Kennedy and Macmillan when the President visits the prime minister at the end of June. In fact, officials said the need to talk about this problem was the real reason for the decision of the two men to meet at this time.

Kennedy said in his speech that too many people think peace is impossible or unreal.

"But that is a dangerous, defeatist belief," he said. "It leads to the conclusion that war is inevitable. We need not accept that view. Our problems are manmade — therefore, they can be solved by man."

The President called for Americans to re-examine their attitude toward the Soviet Union. He deplored "baseless and incredible claims" by various Soviet officials that the United States is preparing war and wants to achieve world domination.

In a section of his speech saying the United States must re-examine its attitude toward the cold war, Kennedy asserted:

"We must deal with the world as it is, and not as it might have been had the history of the last 18 years been different.

"We must, therefore, persevere in the search for peace in the hope that constructive changes within the Communist bloc might bring within reach solutions which now seem beyond us. We must conduct our affairs in such a way that it becomes in the Communists' interest to agree on a genuine peace. Above all, while defending our own vital interests, nuclear powers must avert those confrontations which present an adversary with a choice of either a humiliating retreat or a nuclear war."

Sunday in his Honolulu address to the annual meeting of U.S. mayors, Kennedy called on the city executives to unite in converting the Negro's fight for equal rights into a peaceful revolution.

It was learned that Kennedy will confer on civil rights Thursday with a labor delegation and next Monday with representatives of major religious faiths. Because of these and other impending conferences, the timing of Kennedy's forthcoming civil rights message to Congress remains in doubt.

Sim Wilbur Dies; Graveside Rites Here

Graveside services will be held in Evergreen Cemetery at 3 p.m. Tuesday for Sim Wilbur who died Saturday in Debeque, Colo. He was the husband of the former Lucille Freeman of Colorado Springs, who survives him. Dr. LeRoy Arendt, of the First Methodist Church, will officiate.

Mr. Wilbur, who was 63, died of a heart attack. Besides his wife, Mrs. Lucille Wilbur he is survived by two daughters, Miss Patty Wilbur and Mrs. Martha Smith, all of Debeque; a son, James Wilbur, U. S. Army, stationed in Tennessee, and two sisters, who reside in the Denver area.

WORLD'S FASTEST TEENAGER—Here's a real cool chick, Miss Toni Ann LeVier, 18, after a real hot ride. She just flew Mach 2 (twice the speed of sound) with her father, A. W. (Tony) LeVier, director of flying operations for Lockheed-California Company. Their airplane: a 1500-m.p.h. TF-104G Super Starfighter. Toni, whose previous experience included but 35 hours in a 140 m.p.h. Beechcraft Musketeer lightplane, Friday will help Pop Ferry the company-owned TF-104G from Palmdale, Calif., to Andrews Air Force Base near Washington. There the stub-winged fighter-trainer will be turned over to a Lockheed team for demonstrations to USAF officials. Then—Toni will return to flying a desk at John Muir High School in Pasadena.

Six Deaths Are Reported in Colorado Traffic

(Continued From Page One)

north when it was struck on the left rear by a passing car driven by Adams.

The patrol said the Adams vehicle then veered to the left side of the highway, striking the car driven by Grater headon.

Devinny was riding alone while Martinez was a passenger in the Adams car.

The pedestrian was killed when struck by a car just west of Fort Garland on U.S. 160. Police listed the driver, who was not injured, as Alden L. White of Amarillo, Tex. The highway patrol report on the accident said the pedestrian ran across the highway into the path of the car and was knocked 83 feet into a ditch. Investigators could find no identification papers on the body.

Roy F. Sanders, 19, of Cortez was killed when a car in which he was riding plunged off U.S. 160 in La Plata County, six miles west of Durango. The driver, Joe G. Candelaria, 26, of Cortez suffered head and chest injuries.

A Longmont couple was killed late Saturday night in a collision involving their car and one driven by Charles R. Goudyage, 39, of Longmont.

The accident at a Boulder County intersection killed Mr. and Mrs. William L. Worcester, both 54. Goudyage suffered head injuries.

Items Valued at $252 Stolen From Residence

Items valued at $252 were stolen from Kenneth Carl Willey, 110 S. 29th St., over the weekend, police reported.

Willey was out of town when the items were removed from a closet in his home, the report said. The stolen items include 2 shotguns, a rifle and some cash, police said.

Scandal Reported Threat To Career of Macmillan

(Continued From Page One)

preliminary hearing next Monday.

As Ward stood relaxed in the dock in a green sports jacket, pale blue slacks and open-necked shirt, his attorney said Ward "wishes to deny this charge most emphatically."

Chief Inspector Samuel Herbert of Scotland Yard told the court Ward likely will face a number of more serious charges.

Herbert said he opposed granting of bail because he feared Ward would interfere with prosecution witnesses.

Macmillan refused to comment on the Profumo affair and gave no public indication of concern. But the scandal rocking Britain could spell his downfall as Conservative party leader. His chance of survival depends largely on the showing he makes before Parliament next Monday when asked to explain his role in the background of the intrigue.

If Macmillan fails to give satisfactory answers, one parliamentary informant predicted, there is little doubt he will be pressured even more to resign.

The gravest threat came from some of Macmillan's own Conservatives who accused him of negligence and naivete in not unearthing the true story of the Profumo affair earlier.

With an edge of about 100 seats in the House of Commons, the Conservatives under normal circumstances could easily turn back any opposition move to bring down the Macmillan government.

But some Tory legislators have expressed doubts whether they can continue to support Macmillan as party leader.

Macmillan must call new elections before October 1964. Even before the Profumo case broke, pollsters were giving the edge to the Labor party.

Christine has said she and Profumo were lovers. For months rumors had whispered this. Before Parliament in March Profumo denied the rumors. Then last Wednesday he changed his story, resigned his sub-Cabinet post and quit Parliament in disgrace.

Profumo, while confessing that he and Miss Keeler were more than platonic friends, insisted that British security had not been compromised.

There has been no suggestion that Profumo let classified information leak out. But his position in the double affair obviously made him a candidate for Soviet blackmail.

Gov. Wallace Risks Jail In Alabama Showdown

(Continued From Page One)

Mobile and James A. Hood of Gadsden, are to register Tuesday for the summer session. The governor has pledged to be there and stand in their way.

Wallace planned to fly to Tuscaloosa this afternoon from the state capital at Montgomery, 100 miles to the southeast. Tonight, he is expected to confer with members of the university board of trustees who voted to admit the Negroes on the main campus here and a third Negro at the university center in Huntsville.

The governor is ex-officio president of the board and voted against desegregation despite a federal court order.

Before leaving Montgomery, Wallace renewed his appeal to the people to keep away from the university and let him alone carry out a test of state sovereignty.

Already on the tightly barricaded campus with orders to prevent any possible violence are more than 800 state, county, city and campus policemen.

Waiting in nearby armories on standby duty are more than 500 National Guard troops mobilized Sunday by Wallace.

The guardsmen arrived by helicopter and motor convoy to reinforce civilian officers—if necessary.

Wallace said in his broadcast that to send "a loyal Southern governor to jail" would amount to military dictatorship.

He was mindful of a federal court injunction forbidding him to carry out his promised blockade of the Negroes.

Wallace made clear that his army of civilian police and the standby National Guard units will be used only to prevent violence and not to bar the Negroes.

He appealed once more to the people to stay away from the campus.

"I have kept the faith. You keep the peace," he said.

Despite the governor's determined stand, Hood expressed hope that he and Miss Malone will be admitted without interference.

On the campus and throughout the city, state troopers and local officers kept a close watch for potential troublemakers. The head of the state police, Col. Albert Lingo, said 15 white men with guns were arrested Saturday night near the site of a Ku Klux Klan rally. They were jailed on charges of carrying concealed weapons or carrying weapons without permits.

Dr. Frank A. Rose, university president, expressed confidence that the university will meet the crisis with dignity.

"No thinking person," he said, "wants anything destroyed at this university."

Among the 4,000 to 5,000 students who will enroll for the summer session today and Tuesday is the university president's daughter.

Dr. Suominen Challenges Sherpa Guide

Dr. Arne L. Suominen of Delray Beach, Fla., by a challenge from whom the annual Pikes Peak Marathon came to be established eight years ago, writes that he will be in Colorado Springs for this year's race, if he can run against Girmi (Tiger) Dorje, 27, a Sherpa guide who has climbed near to the summit of Mt. Everest six times.

Dr. Suominen who is passing part of the summer in Luonnonparantola, Lampaala, Finland, writes from Helsinki that Girmi expects to come to the United States, saying:

"To this man I say welcome to the Pikes Peak foot race in August, and if he is a smoker I will personally give him the same medicine I gave Marine endurance champion, Pfc. Dennis Frandsen, a smoker, back in 1959, when he was one-half hour behind me at timber line and never reached the summit of Pikes Peak. I am 63 and have never smoked, and am not a high altitude resident."

Jackets Stolen From Unlocked Car

Four Ft. Carson men had their jackets solen from the Caravan Night Club parking lot early Sunday morning, the sheriff's office reported.

Deputy Sheriffs Lee Quein said the coats were left in an unlocked car and are worth a total of $67.95.

Police Report Car Stolen Here Sunday

Police reported a car stolen from in front of Benny's Bar, 517 W. Colorado Ave., Sunday afternoon.

The 1957 model car is owned by Roy Dean Dehart, 1068 Florence Ave., who was in the bar when the car was taken, the report said.

EXECUTIVE TIME

NEW YORK (UPI) — Top executives of manufacturing concerns spend an average of one-fourth their time in sales and marketing activities, according to a survey by the National Industrial Conference Board. One-third engage in direct selling.

State Welfare Member Will Speak at Church

Roy A. Davis, a member of the Colorado State Board of Public Welfare, will address members of the XYZ Club at noon, Wednesday, at the First Methodist Church.

His subject will be "Rights and Responsibilities."

Davis, a member of the state welfare board for 24 years, was appointed by Gov. Ammons in 1938. He has served under seven governors.

The XYZ Club is composed of more than 200 senior citizens who are members of the First Methodist Church. They meet once a month in the church banquet room for lunch. Each month there is a guest program in which a prominent citizen or organization entertains the members for an hour after the luncheon.

Mrs. Lucille Stephens Dies; Rites Tuesday

Mrs. A. Lucille Stephens, wife of Ross Stephens, 2303 N. El Paso St., died Saturday at a local hospital. She had resided in Colorado Springs for 20 years and was a Civil Service employe at Ft. Carson, in the transportation department.

Mrs. Stephens was born in Great Bend, Kan., May 31, 1914. Besides her husband she is survived by a son, Terry McIntoh of San Francisco, Calif.; three sisters, Mrs. Margaret Burlin, Garden City, Kan.; Mrs. Thelma Wood and Miss Claudine McMullen, Great Bend; a brother, Larry McMullen, Liberal, Kan., and her mother, Mrs. Margaret McMullen, Great Bend.

Funeral services will be held at 2 p.m. Tuesday at the Law Drawing Room. Burial will be in Evergreen Cemetery.

Springs Youth Injured By Mysterious Shot

(Continued From Page One)

there were three men in the 1960 model car, according to police.

The youths told police they thought the three men in the car might have been the same three they had seen arguing in a pool hall earlier in the evening. They said that the three had gone outside and thrown a few punches and had all bragged of being drunk. Nicks and his companions had followed the three outside and watched them fight among themselves, according to the report.

Nicks thought he might have been shot because he asked the men, "What did you drink, Pepsi Cola?"

Police are searching for the three men, the report said.

Investment Class At Woodland Park

A class in basic analysis of stocks, bonds and investments will start at 8 p.m. Wednesday at the Herman Girl's Ranch, north of Woodland Park on the Rampart Range Road.

The class will meet for eight weeks. Instructor is William Edgar, resident manager of Peters Writers and Christensen Inc., 24 E. Kiowa St.

Tuition is $25 per couple or $15 for an individual. All materials are furnished. For further information, call Ric Herman, 687-9014.

Try a GT Classified Ad—632-4641

I Remember

By CHARLES S. DUDLEY

C. S. DUDLEY

My wife and I have returned from a wonderful G. and T. vacation. I had not intended to write anything about it, but people ask me why I don't. So here I do. Not that it is a chore. I find myself talking of almost nothing else.

We went by bus to Florida, along the Gulf Coast, down the east coast of Florida to Miami, and up the west coast and doubled back by way of New Orleans, with a stop of a day and night in Alexandria, La., to visit Mrs. Dudley's brother and sister-in-law, Mr. and Mrs. Henry Schlick. Mr. Schlick is a retired Omaha bookbinder, who last worked in Alexandria and now is so much at home in his house in the woods near the city that he has almost, I think, acquired a southern accent.

We had two days under the palms in Miami Beach and then, the climax of all, a cruise to Nassau in the Bahama Islands aboard the S. S. Bahama Star. It was a night cruise over and another night cruise back and two days in Nassau, with the ship as our hotel. Nassau, is a quaint old English town, however with some very modern stores, where the people speak with an English accent and carriages and automobiles pass to the left. In Miami and Nassau we saw thousands of various blooming trees and brightly colored parrots, things one doesn't come across in our beloved Colorado. If we had had more time in the Bahamas we might have gone to San Salvador and stood, I like to say, in the footprints Columbus made when he landed there in 1492.

When we left Colorado Springs Willis Armstrong, chairman of the board of directors of the Colorado Springs National Bank, gave us a letter of introduction. He cracked us up to the sky and wrote he was enclosing a clipping of my column, with my picture on it, for further identification. My wife showed the letter to several women at our table in the dining saloon of the ship, and the hostess, Jane Smith, got onto it and took us up onto the bridge to meet Capt. Andrea Amatruda, master of the ship, who showed us the manner of navigating the huge craft. Capt. Amatruda has sailed in many parts of the world, and I had an extremely interesting conversation with him about his experiences and those of my paternal grandfather, Capt. George Dudley, of Winterport, Me., who made many voyages across the Atlantic and the Pacific in sailing ships he commanded before the Civil War. My grandfather would be away from home for months at a time, sometimes a year. I have recently been reading some of his letters, one written when he was off the Malabar Coast of India. He wrote that he had had no sleep for three nights as the ship was in a calm, drifting toward shore, and had got so close that from it old heathen temples could be seen. He had to take advantage of every puff of wind to set the sails to keep the ship from going aground or being wrecked. Finally a good wind came and the ship was got out to sea. A pig was killed and all aboard had roast pork.

Capt. Dudley sailed around the Horn to San Francisco in 1849 and lost his ship when it was burned in the harbor at Hong Kong. He returned to the United States and enlisted his services in the Civil War.

When on the Malabar Coast, he had picked up half a cargo at Bombay and was going around to Calcutta for the other half. He wrote that before long he would be in the Irish Sea, the roughest piece of water he knew.

I saw him only once, when I was a child. He had a bagful of clay pipes, and I think he gave my brother Arthur and I most of them to blow soap bubbles with.

Capt. Amatruda told us that he had been at sea since he was a boy of 17. He had sailed in much of the world before becoming a master, when he was still a mate. He said his home was in Genoa, Italy, where his parents still live. He told us about a statue of Christ which has been set up under water in the bottom of the harbor there, and is illuminated.

The Bahama Star I have been told is a former trans-Atlantic liner. Mrs. Dudley and I had never been aboard a ship like it before. There were many kinds of entertainment and the meals were banquets. The ship on each cruise sailed before dinner and docked after breakfast. It was truly restful traveling, as John Norton of Colorado Springs had told me sea travel would be. And Nassau was delightful.

Worry of
FALSE TEETH
Slipping or Irritating?

Don't be embarrassed by loose false teeth slipping, dropping or wobbling when you eat, talk or laugh. Just sprinkle a little FASTEETH on your plates. This pleasant powder gives a remarkable sense of added comfort and security by holding plates more firmly. No gummy, gooey, pasty taste or feeling. It's alkaline (non-acid). Get FASTEETH at any drug counter.

Adv.

"Did you know that if forty kids all bring their collection of frogs, grasshoppers and spiders to school at the same time, a poised young teacher with a college education will run screaming from the room?"

Missionary Claims Communist Success

TORONTO (AP)—"Today's success story is that of communism," a Presbyterian missionary to India says.

Communism has done more in 60 years than Christianity has been able to accomplish in 2,000, the Rev. Russell T. Self told 235 startled delegates to the General Assembly of the Presbyterian Church in Canada here.

The Rev. Mr. Self said Christianity now claims a smaller portion of the world's population than at any time since its earliest days while communism, which had a handful of adherents in 1903, now controls the minds of a third of the world's population. He said the church must spend more money to counter Communist propaganda.

Bandit Is Thrown Out With Money

BUFFALO, N.Y. (AP) — They caught the bandit, but still he got away with the money.

"We led him to the door and threw him out," pharmacist Harry Chodorow, 53, said Sunday. "I became so excited by the incident I didn't think to hold him for the police. I also forgot to get back the money I had handed him."

Police said the bandit, a Negro, held a toy gun and demanded money. They said Chodorow gave him approximately $100 in cash, then noticed that the gun was not real. The robber then drew a knife but Chodorow and Juan Palinski, 17, a clerk, overcame him.

Indian President Cites U.S. Aid For World Gain

By GORDON G. GAUSS

DENVER (AP)—Assistance and advice extended to India by the United States Bureau of Reclamation is an illustration of how closely nations are drawing together, says India's president, Dr. Sarvepalli Radhakrishnan.

He used the example in brief, extemporaneous remarks at the University of Denver.

The president of India came here to deliver the commencement address to the 959-member graduating class of the privately-financed school.

"The only nationality today is that of the human race," the 74-year old Dr. Radhakrishnan said.

Ever since 1951, the bureau has helped India to build and plan huge dams and more than 300 Indian citizens have studied in the center during the period.

The party's schedule called for a flight to Los Angeles this afternoon.

Dr. Radhakrishnan, an educator in private life, was one of five persons designated to receive honorary doctor of law degrees at the commencement exercises. The others were U.S. Rep. Wayne N. Aspinall, D-Colo.; The Rev. Richard Ryan, president of Regis College of Denver; Prof. Hans Kohn, retired professor at Smith College and a visiting professor at the University of Denver; and Marcus Aurelius, administrative vice president of United States Steel Corp.

Truman Aids Jewish Memorial Dedication

KANSAS CITY, Mo. (AP)—Former President Harry S. Truman helped dedicate a memorial Sunday to the six million Jews slaughtered in World War II.

Truman said murdering the Jews wss the saddest period in history since the massacres by Ghenghis Kahn and Tamerlane.

The $15,000 memorial, a 10-foot high aluminum sculpture by Maurice Newman of Washington, is in the Jewish Community Center.

Iraq to Renew War Against Kurdish Tribes

By FAROUK NASSAR

DAMASCUS, Syria (AP) — The Iraqi government announced today it is renewing the war against the Kurdish rebels of Mullah Mustafa Barzani in four northern provinces.

The National Revolutionary Council declared the northern provinces of Kirkuk, Sulemaniya, Mosul and Erbil military combat areas. It gave the Kurdish rebels 24 hours to lay down their arms and pledge allegiance to the Baghdad government.

If they fail to meet the ultimatum, the statement said, the rebels will be "subjected to army fire."

The government also combined all four districts into one martial zone and appointed Brig. Said Fathi El Saqali as martial governor of the zone. He formerly was military attache in Damascus.

Saqali designated the oil installation areas in Ein Zala restricted zones and said unauthorized civilians approaching the area would be shot without warning.

The government also announced a dusk-to-dawn curfew in two areas near the air force base of Habbaniya, west of Baghdad and not in the Kurdish populated areas.

Saqali warned villages in the four northern districts against sheltering or helping Kurdish rebels.

The broadcast said the government had "proved its good intentions toward the Kurds" by ordering a cease-fire after it overthrew Premier Abdel Karim Kassem's government Feb. 8.

It said it had released Kurdish prisoners and reinstated Kurdish government employes in their posts, and had called off Kassem's economic blockade of Kurdish areas.

It said the government had agreed to a "decent realization" of Kurdish demands for autonomy within the Iraqi republic.

But Baghdad said the Kurds reacted "like gangsters" and made demands "which served the interests of foreign imperialist powers aiming at damaging Iraq's independence and sovereignty."

The Kurdish uprising in the mountains near Turkey and Iran played a key role in the downfall of Kassem four months ago. For 18 months the tough guerrillas, fighting under the soviet-trained Barzani's leadership, defied Kassem's army and police forces.

The Kurds demanded an autonomous government in their part of northern Iraq, their own army and police forces and a share of Iraq's oil revenues—most of which come from regions in or near the Kurdish areas.

X-Ray Pinpoints Pre-School Age Throat Disease

A disease which strikes at the throats of pre-school children, sometimes fatally, can often be detected first by x-ray examination and effective treatment started sooner as a result, two Miami, Fla., radiologists have reported.

"Acute epiglottitis," or inflammation of the mouth of the windpipe, has had a varied mortality rate among children aged two to five, "ranging from eight per cent up to as high as 26 deaths in 29 cases," the two doctors said today in the May issue of Radiology, a medical journal. They also noted:

"Acute epiglottitis usually runs a rapid course and without adequate treatment often terminates fatally, making early diagnosis and treatment of the greatest importance....The disease can be recognized easily radiographically, and virtually all deaths are preventable."

Drs. Catherine A. Poole and Donald H. Altman, both associated with the University of Miami School of Medicine, said that the condition "is not familiar to many physicians and can, even in the hands of experts, present a confusing clinical picture," but they also noted:

"The diagnosis may readily be established with airway roentgenograms (x-ray films of the windpipe), without the necessity of further manipulation and laryngoscopy."

Their report noted that x-ray appearance of epiglottitis has a distinct x-ray characteristic, "and should not be confused with those seen in croup or laryngotracheobronchitis (other diseases of the respiratory system)."

Charles Tierney Ends Combat Training

Marine Pvt. Charles G. Tierney, son of retired Marine Sgt. Maj. and Mrs. Charles R. Tierney of 1411 E. Caramillo St., has completed individual combat training at Camp Pendleton, Calif.

The four-week course includes instruction in leadership and tactics of small units, camouflage, demolitions, mines and booby traps, scouting and patrolling, weapons training with the 3.5 inch rocket launcher, flame thrower, hand and rifle grenades and hand-to-hand combat instruction.

Pvt. Tierney previously underwent three months of Marine "boot camp" at San Diego, Calif. While in basic training he qualified as a Marine Rifle Expert, scoring 227 points out of a possible 250. He was third high shooter in his training unit of 75 men.

Tierney is a 1961 graduate of Air Academy High School. He attended Wentworth Military Academy, Lexington, Mo. and Colorado State College in Greeley prior to his acceptance by the Marine Corps last January. He departed for active duty on Feb. 1.

CAIRO—Egypt is planning new improvements on the Suez Canal.

Charles Payne Departs For Officer Training

Charles R. Payne, son of Mr. and Mrs. C. G. Payne of 815 N. Institute St., has departed for training in connection with the Marines' in-college officer training program, the Platoon Leaders Class.

The course, at Quantico, Va., provides candidates with a fundamental military education with emphasis on leadership, discipline, and physical conditioning.

Primarily a leadership evaluation program, the course provides a variety of leadership positions affording each candidate sufficient opportunity to demonstrate his ability to organize and direct the efforts of others.

In addition to transportation, meals, lodging and uniforms, candidates receive cash pay while undergoing evaluation.

Payne, who will be a senior this fall at Yale University, New Haven, Conn., will return to college and be commissioned a second lieutenant in the Marine Corps upon graduation next spring.

He is captain of Yale's swimming team.

Phone Your Want Ads — 632-4641

FRANK SAYS

Before You Buy try an
Olympia
PRECISION TYPEWRITER
Barnett Office Equip. Co.
12 E. Kiowa St. 632-3393

Smirnoff
IT LEAVES YOU BREATHLESS!

NO WONDER IT'S THE WORLD'S LARGEST SELLING VODKA
80 AND 100 PROOF. DISTILLED FROM GRAIN. ©STE. PIERRE SMIRNOFF FILS, DIV. OF HEUBLEIN, HARTFORD, CONN., 1963

GLASS FOR YOUR HOME
Installed Just Wright
by
WRIGHT GLASS CO.
11 W. Cucharras 633-8709

ELECTRIC
MOTORS
Rewind — Bearings
Sales and Service
KISTLER
ELECTRIC CO.
520 East Colo.
ME 2-7671

SUMMER SESSION
University of Colorado Extension Center

ARTS & SCIENCES
Economics, English, Fine Arts, French, Geology, History, Mathematics, Philosophy, Physics, Political Science, Psychology, Sociology, Speech.

BUSINESS
Accounting, Law, Management, Statistics.

EDUCATION
Measurement, Reading, Guidance, Psychology, Exceptional Children, Law, Audio-Visual.

CONTINUING UNIVERSITY STUDIES
how to study, writing, reading, German, data processing.

ENROLL TUESDAY & WEDNESDAY
6:30—8:30 P.M., JUNE 11 & 12
JACKSON HOUSE, NEVADA & SAN RAFAEL

For Dad
Florsheim *Shoe Shop*
Pikes Peak and Tejon — Phone 633-7472
Open Friday Evenings 'til 8:30

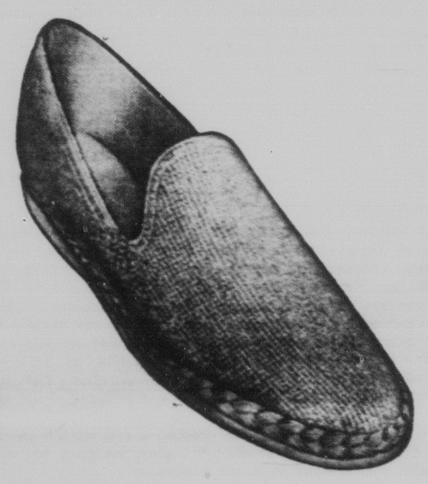

EXCLUSIVE!
GENUINE HOP SAC

From Italy for Florsheim: masculine Hop Sac is styled like a fine casual shoe—made lightweight and supple like a slipper. It's the best of both worlds! At Florsheim.

WORTHMORE $7.95
Pat Racana, Mgr.

You can't beat the fare!

You can't beat the service!

9 flights daily to DENVER, connect there to Golden Jets

LOS ANGELES
3 Golden Jets daily from Denver

CHICAGO
6 Golden Jets daily from Denver

KANSAS CITY
2 Golden Jets daily from Denver. Plus Jet Power Viscount II.

Only on Continental: To Los Angeles, the first and last non-stop jets of the day. Both are Economy Coach, too...*no lower jet fare!* To Chicago, more Golden Jets...including the *only* daytime Economy service daily. And the *only* jets or jet-power to Kansas City.

Only the Golden Jets offer Business Class, too. Such a comfortable way to save. Excellent meals included in your fare. Cocktails are complimentary. Seats as wide as in First Class. Ample leg room, too. Yet you pay 12-15% below jet First Class fare!

For reservations all the way, call your Travel Agent or 636-1323.

New!
Only direct jet-power!
DALLAS

No change of planes! Viscount II leaves 11:10 AM. It's the only morning flight with both First Class and Club Coach.

CONTINENTAL AIRLINES

POWERFUL PLUNGER CLEARS
CLOGGED TOILETS
in a jiffy!

NEVER AGAIN that sick feeling when your toilet overflows
TOILAFLEX
Toilet ALL-ANGLE Plunger

Unlike ordinary plungers, Toilaflex does not permit compressed air or messy water to splash back or escape. With Toilaflex the full pressure plows through the clogging mass and swishes it down. Can't miss!

- DESIGNED TO FLEX AT ANY ANGLE
- RECESSED RIM TRAPS AIR & WATER
- CENTERS ITSELF, CAN'T SKID AROUND
- TAPERED TAIL GIVES AIR-TIGHT FIT

Get the Genuine Toilaflex $2.65
AT HARDWARE STORES EVERYWHERE

LADIES
Everything on This Page
Is needed for a successful
FATHER'S DAY

We will be happy to help you select a gift and gift wrap it for you.

A—Sportcoat in cotton stripes .... from $25.00
B—Short Sleeve Dress Shirt $5.95
C—The Country Check Sport Shirt $6.95
D—English Leather Cologne ..... from $2.50
E—Baracuta JKT $22.50

Many other gift items to chose from

GANT
country checks of
ENGLISH GINGHAM
C

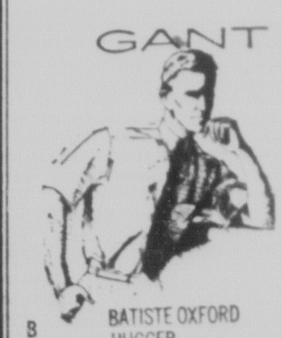

GANT
BATISTE OXFORD HUGGER
B

D

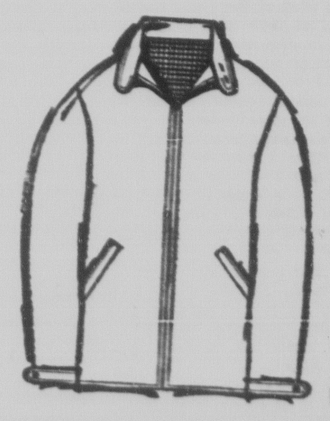

E

The London Shop FOR MEN
Charge Accounts Invited
103 East Pikes Peak
Next to Florsheim Shoe Shop

Try a GT Classified Ad—632-4641

I Remember

By CHARLES S. DUDLEY

C. S. DUDLEY

My wife and I have returned from a wonderful G. and T. vacation. I had not intended to write anything about it, but people ask me why I don't. So here I do. Not that it is a chore. I find myself talking of almost nothing else.

We went by bus to Florida, along the Gulf Coast, down the east coast of Florida to Miami, and up the west coast and doubled back by way of New Orleans, with a stop of a day and night in Alexandria, La., to visit Mrs. Dudley's brother and sister-in-law, Mr. and Mrs. Henry Schlick. Mr. Schlick is a retired Omaha bookbinder, who last worked in Alexandria and now is so much at home in his house in the woods near the city that he has almost, I think, acquired a southern accent.

We had two days under the palms in Miami Beach and then, the climax of all, a cruise to Nassau in the Bahama Islands aboard the S. S. Bahama Star. It was a night cruise over and another night cruise back and two days in Nassau, with the ship as our hotel. Nassau, is a quaint old English town, however with some very modern stores, where the people speak with an English accent and carriages and automobiles pass to the left. In Miami and Nassau we saw thousands of various blooming trees and brightly colored parrots, things one doesn't come across in our beloved Colorado. If we had had more time in the Bahamas we might have gone to San Salvador and stood, I like to say, in the footprints Columbus made when he landed there in 1492.

When we left Colorado Springs Willis Armstrong, chairman of the board of directors of the Colorado Springs National Bank, gave us a letter of introduction. He cracked us up to the sky and wrote he was enclosing a clipping of my column, with my picture on it, for further identification. My wife showed the letter to several women at our table in the dining saloon of the ship, and the hostess, Jane Smith, got onto it and took us up onto the bridge to meet Capt. Andrea Amatruda, master of the ship, who showed us the manner of navigating the huge craft. Capt. Amatruda has sailed in many parts of the world, and I had an extremely interesting conversation with him about his experiences and those of my paternal grandfather, Capt. George Dudley, of Winterport, Me., who made many voyages across the Atlantic and the Pacific in sailing ships he commanded before the Civil War. My grandfather would be away from home for months at a time, sometimes a year. I have recently been reading some of his letters, one written when he was off the Malabar Coast of India. He wrote that he had had no sleep for three nights as the ship was in a calm, drifting toward shore, and had got so close that from it old heathen temples could be seen. He had to take advantage of every puff of wind to set the sails to keep the ship from going aground or being wrecked. Finally a good wind came and the ship was got out to sea. A pig was killed and all aboard had roast pork.

Capt. Dudley sailed around the Horn to San Francisco in 1849 and lost his ship when it was burned in the harbor at Hong Kong. He returned to the United States and enlisted his services in the Civil War.

When on the Malabar Coast, he had picked up half a cargo at Bombay and was going around to Calcutta for the other half. He wrote that before long he would be in the Irish Sea, the roughest piece of water he knew.

I saw him only once, when I was a child. He had a bagful of clay pipes, and I think he gave my brother Arthur and I most of them to blow soap bubbles with.

Capt. Amatruda told us that he had been at sea since he was a boy of 17. He had sailed in much of the world before becoming a master, when he was still a mate. He said his home was in Genoa, Italy, where his parents still live. He told us about a statue of Christ which has been set up under water in the bottom of the harbor there, and is illuminated.

The Bahama Star I have been told is a former trans-Atlantic liner. Mrs. Dudley and I had never been aboard a ship like it before. There were many kinds of entertainment and the meals were banquets. The ship on each cruise sailed before dinner and docked after breakfast. It was truly restful traveling, as John Norton of Colorado Springs had told me sea travel would be. And Nassau was delightful.

Worry of
FALSE TEETH
Slipping or Irritating?

Don't be embarrassed by loose false teeth slipping, dropping or wobbling when you eat, talk or laugh. Just sprinkle a little FASTEETH on your plates. This pleasant powder gives a remarkable sense of added comfort and security by holding plates more firmly. No gummy, gooey, pasty taste or feeling. It's alkaline (non-acid). Get FASTEETH at any drug counter.

Adv.

Missionary Claims Communist Success

TORONTO (AP)—"Today's success story is that of communism," a Presbyterian missionary to India says.

Communism has done more in 60 years than Christianity has been able to accomplish in 2,000, the Rev. Russell T. Self told 235 startled delegates to the General Assembly of the Presbyterian Church in Canada here.

The Rev. Mr. Self said Christianity now claims a smaller portion of the world's population than at any time since its earliest days while communism, which had a handful of adherents in 1903, now controls the minds of a third of the world's population. He said the church must spend more money to counter Communist propaganda.

"Did you know that if forty kids all bring their collection of frogs, grasshoppers and spiders to school at the same time, a poised young teacher with a college education will run screaming from the room?"

Bandit Is Thrown Out With Money

BUFFALO, N.Y. (AP) — They caught the bandit, but still he got away with the money.

"We led him to the door and threw him out," pharmacist Harry Chodorow, 53, said Sunday. "I became so excited by the incident I didn't think to hold him for the police. I also forgot to get back the money I had handed him."

Police said the bandit, a Negro, held a toy gun and demanded money. They said Chodorow gave him approximately $100 in cash, then noticed that the gun was not real. The robber then drew a knife but Chodorow and Juan Palinski, 17, a clerk, overcame him.

Indian President Cites U.S. Aid For World Gain

By GORDON G. GAUSS

DENVER (AP)—Assistance and advice extended to India by the United States Bureau of Reclamation is an illustration of how closely nations are drawing together, says India's president, Dr. Sarvepalli Radhakrishnan.

He used the example in brief, extemporaneous remarks at the University of Denver.

The president of India came here to deliver the commencement address to the 959-member graduating class of the privately-financed school.

"The only nationality today is that of the human race," the 74-year old Dr. Radhakrishnan said.

Ever since 1951, the bureau has helped India to build and plan huge dams and more than 300 Indian citizens have studied in the center during the period.

The party's schedule called for a flight to Los Angeles this afternoon.

Dr. Radhakrishnan, an educator in private life, was one of five persons designated to receive honorary doctor of law degrees at the commencement exercises. The others were U.S. Rep. Wayne N. Aspinall, D-Colo.; The Rev. Richard Ryan, president of Regis College of Denver; Prof. Hans Kohn, retired professor at Smith College and a visiting professor at the University of Denver; and Marcus Aurelius, administrative vice president of United States Steel Corp.

Truman Aids Jewish Memorial Dedication

KANSAS CITY, Mo. (AP)—Former President Harry S. Truman helped dedicate a memorial Sunday to the six million Jews slaughtered in World War II.

Truman said murdering the Jews wss the saddest period in history since the massacres by Ghenghis Kahn and Tamerlane.

The $15,000 memorial, a 10-foot high aluminum sculpture by Maurice Newman of Washington, is in the Jewish Community Center.

Iraq to Renew War Against Kurdish Tribes

By FAROUK NASSAR

DAMASCUS, Syria (AP) — The Iraqi government announced today it is renewing the war against the Kurdish rebels of Mullah Mustafa Barzani in four northern provinces.

The National Revolutionary Council declared the northern provinces of Kirkuk, Sulemaniya, Mosul and Erbil military combat areas. It gave the Kurdish rebels 24 hours to lay down their arms and pledge allegiance to the Baghdad government.

If they fail to meet the ultimatum, the statement said, the rebels will be "subjected to army fire."

The government also combined all four districts into one martial zone and appointed Brig. Said Fathi El Saqali as martial governor of the zone. He formerly was military attache in Damascus.

Saqali designated the oil installation areas in Ein Zala restricted zones and said unauthorized civilians approaching the area would be shot without warning.

The government also announced a dusk-to-dawn curfew in two areas near the air force base of Habbaniya, west of Baghdad and not in the Kurdish populated areas.

Saqali warned villages in the four northern districts against sheltering or helping Kurdish rebels.

The broadcast said the government had "proved its good intentions toward the Kurds" by ordering a cease-fire after it overthrew Premier Abdel Karim Kassem's government Feb. 8.

It said it had released Kurdish prisoners and reinstated Kurdish government employes in their posts, and had called off Kassem's economic blockade of Kurdish areas.

It said the government had agreed to a "decent realization" of Kurdish demands for autonomy within the Iraqi republic.

But Baghdad said the Kurds reacted "like gangsters" and made demands "which served the interests of foreign imperialist powers aiming at damaging Iraq's independence and sovereignty."

The Kurdish uprising in the mountains near Turkey and Iran played a key role in the downfall of Kassem four months ago. For 18 months the tough guerrillas, fighting under the soviet-trained Barzani's leadership, defied Kassem's army and police forces.

The Kurds demanded an autonomous government in their part of northern Iraq, their own army and police forces and a share of Iraq's oil revenues—most of which come from regions in or near the Kurdish areas.

X-Ray Pinpoints Pre-School Age Throat Disease

A disease which strikes at the throats of pre-school children, sometimes fatally, can often be detected first by x-ray examination and effective treatment started sooner as a result, two Miami, Fla., radiologists have reported.

"Acute epiglottitis," or inflammation of the mouth of the windpipe, has had a varied mortality rate among children aged two to five, "ranging from eight per cent up to as high as 26 deaths in 29 cases," the two doctors said today in the May issue of Radiology, a medical journal. They also noted:

"Acute epiglottitis usually runs a rapid course and without adequate treatment often terminates fatally, making early diagnosis and treatment of the greatest importance...The disease can be recognized easily radiographically, and virtually all deaths are preventable."

Drs. Catherine A. Poole and Donald H. Altman, both associated with the University of Miami School of Medicine, said that the condition "is not familiar to many physicians and can, even in the hands of experts, present a confusing clinical picture," but they also noted:

"The diagnosis may readily be established with airway roentgenograms (x-ray films of the windpipe), without the necessity of further manipulation and laryngoscopy."

Their report noted that x-ray appearance of epiglottitis has a distinct x-ray characteristic, "and should not be confused with those seen in croup or laryngotracheobronchitis (other diseases of the respiratory system)."

Charles Tierney Ends Combat Training

Marine Pvt. Charles G. Tierney, son of retired Marine Sgt. Maj. and Mrs. Charles R. Tierney of 1411 E. Caramillo St., has completed individual combat training at Camp Pendleton, Calif.

The four-week course includes instruction in leadership and tactics of small units, camouflage, demolitions, mines and booby traps, scouting and patrolling, weapons training with the 3.5 inch rocket launcher, flame thrower, hand and rifle grenades and hand-to-hand combat instruction.

Pvt. Tierney previously underwent three months of Marine "boot camp" at San Diego, Calif. While in basic training he qualified as a Marine Rifle Expert, scoring 227 points out of a possible 250. He was third high shooter in his training unit of 75 men.

Tierney is a 1961 graduate of Air Academy High School. He attended Wentworth Military Academy, Lexington, Mo. and Colorado State College in Greeley prior to his acceptance by the Marine Corps last January. He departed for active duty on Feb. 1.

CAIRO—Egypt is planning new improvements on the Suez Canal.

Charles Payne Departs For Officer Training

Charles R. Payne, son of Mr. and Mrs. C. G. Payne of 815 N. Institute St., has departed for training in connection with the Marines' in-college officer training program, the Platoon Leaders Class.

The course, at Quantico, Va., provides candidates with a fundamental military education with emphasis on leadership, discipline, and physical conditioning.

Primarily a leadership evaluation program, the course provides a variety of leadership positions affording each candidate sufficient opportunity to demonstrate his ability to organize and direct the efforts of others.

In addition to transportation, meals, lodging and uniforms, candidates receive cash pay while undergoing evaluation.

Payne, who will be a senior this fall at Yale University, New Haven, Conn., will return to college and be commissioned a second lieutenant in the Marine Corps upon graduation next spring.

He is captain of Yale's swimming team.

Phone Your Want Ads — 632-4641

FRANK SAYS

Before You Buy try an
Olympia
PRECISION TYPEWRITER
Barnett Office Equip. Co.
12 E. Kiowa St. 632-3393

Smirnoff
IT LEAVES YOU BREATHLESS!

NO WONDER IT'S THE WORLD'S LARGEST SELLING VODKA
80 AND 100 PROOF. DISTILLED FROM GRAIN. ©1962 PIERRE SMIRNOFF CO., DIV. OF HEUBLEIN, HARTFORD, CONN.

You can't beat the fare!
You can't beat the service!

9 flights daily to DENVER, connect there to Golden Jets

LOS ANGELES
3 Golden Jets daily from Denver

CHICAGO
6 Golden Jets daily from Denver

KANSAS CITY
2 Golden Jets daily from Denver. Plus Jet Power Viscount II.

Only on Continental: To Los Angeles, the first and last non-stop jets of the day. Both are Economy Coach, too...*no lower jet fare!* To Chicago, more Golden Jets...including the *only* daytime Economy service daily. And the *only* jets or jet-power to Kansas City.

Only the Golden Jets offer Business Class, too. Such a comfortable way to save. Excellent meals included in your fare. Cocktails are complimentary. Seats as wide as in First Class. Ample leg room, too. Yet you pay 12-15% below jet First Class fare!

For reservations all the way, call your Travel Agent or 636-1323.

New!
Only direct jet-power!
DALLAS

No change of plane! Viscount II leaves 11:10 AM. It's the only morning flight with both First Class and Club Coach.

CONTINENTAL AIRLINES

POWERFUL PLUNGER CLEARS
CLOGGED TOILETS
in a jiffy!

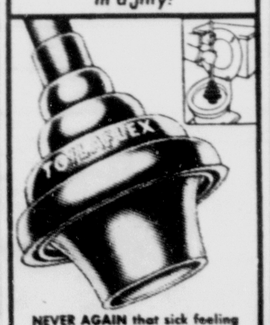

NEVER AGAIN that sick feeling when your toilet overflows
TOILAFLEX
Toilet ALL-ANGLE Plunger
Unlike ordinary plungers, Toilaflex does not permit compressed air or messy water to splash back or escape. With Toilaflex the full pressure plows through the clogging mass and swishes it down. Can't miss!
- DESIGNED TO FLEX AT ANY ANGLE
- RECESSED RIM TRAPS AIR & WATER
- CENTERS ITSELF, CAN'T SKID AROUND
- TAPERED TAIL GIVES AIR-TIGHT FIT

Get the Genuine Toilaflex $2.65
AT HARDWARE STORES EVERYWHERE

GLASS FOR YOUR HOME
Installed Just Wright
by
WRIGHT GLASS CO.
11 W. Cucharras 633-8709

ELECTRIC
MOTORS
Rewind — Bearings
Sales and Service
KISTLER
ELECTRIC CO.
520 East Colo.
ME 2-7671

SUMMER SESSION
University of Colorado Extension Center

ARTS & SCIENCES
Economics, English, Fine Arts, French, Geology, History, Mathematics, Philosophy, Physics, Political Science, Psychology, Sociology, Speech.

BUSINESS
Accounting, Law, Management, Statistics.

EDUCATION
Measurement, Reading, Guidance, Psychology, Exceptional Children, Law, Audio-Visual.

CONTINUING UNIVERSITY STUDIES
how to study, writing, reading, German, data processing.

ENROLL TUESDAY & WEDNESDAY
6:30—8:30 P.M., JUNE 11 & 12
JACKSON HOUSE, NEVADA & SAN RAFAEL

For Dad

Florsheim Shoe Shop
Pikes Peak and Tejon — Phone 633-7472
Open Friday Evenings 'til 8:30

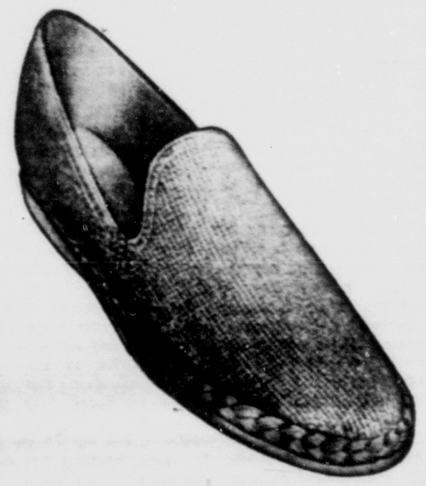

EXCLUSIVE!
GENUINE HOP SAC

From Italy for Florsheim: masculine Hop Sac is styled like a fine casual shoe—made lightweight and supple like a slipper. It's the best of both worlds! At Florsheim.

WORTHMORE $7.95
Pat Racana, Mgr.

LADIES

Everything on This Page
Is needed for a successful
FATHER'S DAY

We will be happy to help you select a gift and gift wrap it for you.

A—Sportcoat in cotton stripes .... from $25.00
B—Short Sleeve Dress Shirt $5.95
C—The Country Check Sport Shirt $6.95
D—English Leather Cologne ..... from $2.50
E—Baracuta JKT $22.50

Many other gift items to chose from

GANT

B
BATISTE OXFORD HUGGER

D

The London Shop FOR MEN
Charge Accounts Invited
103 East Pikes Peak
Next to Florsheim Shoe Shop

GANT

country checks of ENGLISH GINGHAM
C

E

COLORADO SPRINGS
GAZETTE TELEGRAPH

Your Freedom Newspaper

Ever striving for the Pikes Peak Region to be an even better place to live

This newspaper is dedicated to furnishing information to our readers so that they can better promote and preserve their own freedom and encourage others to see its blessing. Only when man is free to control himself and all he produces, can he develop to his utmost capabilities.

We believe that freedom is a gift from God and not a political grant from government. Freedom is neither license nor anarchy. It must be consistent with the truths expressed in such great moral guides as the Golden Rule, the Ten Commandments and the Declaration of Independence.

6 COLORADO SPRINGS GAZETTE TELEGRAPH MONDAY, JUNE 10, 1963

Is Education a By-Product

Yesterday we began a discussion of federal financing of institutions of higher learning. We have, we believe, fairly summed up the case in favor of federal funds as presented by the president of Princeton University, Robert Goheen.

Now we would like to point out some of the problems which we believe have either been substantially overlooked or played down for one or more reasons.

First let us realize that when it comes to higher education, this nation has always relied primarily upon private universities and colleges. Altho some tax exemption has been available, there has been little more than this from either federal or state governments which have assisted in any way the operation of our private institutions of higher learning.

Contrast this to primary and secondary schools. Here the tax hand has been heavy and decisive for more than a hundred years. The question calls for comparison. Have our primary and secondary schools, under the management of taxing bodies, done an outstanding job because tax funds were available to them? Could they have done a better job in a state of financial independence?

There is a growing body of evidence that our tax-supported schools — whether they are supported by local, state or national taxation is a mere technicality— have not held to a high standard of scholarship.

Is it not true that many colleges and universities have had to adopt courses in remedial English and mathematics because the graduates of tax-supported institutions cannot read, do not know the alphabet and may have little sound knowledge respecting the simple arithmetic and mathematical processes?

Has there not been a tendency in all tax-supported schools to make "education that is available to all" compulsory? Is it not possible that tax support in our colleges may ultimately engender this same emphasis upon general education rather than upon education in special fields?

From the standpoint of justice, is it proper to tax the entire population of the nation only to make the benefits of those taxes available to a few scholars in certain sciences? If everyone is to be taxed for education in higher institutions, could not a case be built which would demand an equal access to the "benefits" from those tax dollars?

Is not this the precise situation now in the South where Negroes are contending, and with justice on their side, that so long as they pay taxes in support of schools, they have a right to be enrolled along with others who pay taxes or who are the offspring of other taxpayers?

How can tax "benefits" for all be avoided in institutions of higher learning, if the same criteria are followed? And, in fact, when everybody "benefits" from taxes, nobody benefits as everyone ends paying for his own "benefits."

We may grant for the moment that when the federal government makes a contract with a university or college for some specific piece of research, the training which occurs in the process of the research is a by-product of the educational process and thus, that the government is entitled to buy the product that its tax dollars command.

But permit us to inquire if this is what a college or a university should establish as its fundamental premise. . that the education and training of students enrolled is a by-product of its major function.

Is the institution there as an extension of the state, to serve it with its full resources? Or is the institution in existence to provide education and training for its enrollees? Why not let the by-products come from the graduates and let the institutions of higher learning provide the graduates?

(continued below)

Heat and Warmth

When you win a hot argument don't congratulate yourself. You probably lost a warm friend.

More Dollars— More Freedom

In all the many arguments set forth as to the "blessings" and the "benefits" to be derived from federal financing in schools of higher learning, we have seen nothing from the pens of the scholars relating to the result of this constant tax drain insofar as it affects the wage earners and producers in the nation.

Even were we to concede, which we have no intention of doing, each of the "benefits" and each of the "blessings" these institutions derive from the inflow of vast new millions for their handling, what is the overall result on the people in general?

President Goheen of Princeton was pleased to use the argument that all the dollars his institution had received were actually in the "Nation's Service."

But is it in the national service, or the national interest, to practice predation upon the body politic so that some special segment of that body can be benefited?

Is not this tendency to call upon the federal government for money for education, a tendency that can only result in having the government rather than individual persons decide how much and what kind of education should be made available?

If the government taxes everyone and uses the money to provide advanced education to some, what of those who are deprived of their own choices insofar as education is concerned?

It may be, as is contended, that Princeton's freedom has been enhanced by having its hands on more dollars. If more dollars expand Princeton's freedom, then it must be true that those who now have less dollars — not as a result of their own choice but as a result of the government's choice — have less freedom. Are we seeking a nation in which schools shall be free to do as they please, but people are to be restrained and may not do as they please?

The difference between private support of education and tax support of education is well known to any private institution that has had to raise many millions of dollars since its inception. Surely, there can be no doubt in the minds of these educators that the private method is superior, even if more challenging.

Nor can we accept the idea, which is often offered, that ONLY the government can get its hands on so MUCH money. All of the money that is used for education or for anything else is first earned in the market place.

The real question is not the amount of money but the method of collecting it. Perhaps there are certain things that will only be researched when government is in the saddle. It is said of the Hitler regime that experiments were conducted on living human beings and that without Hitler these experiments might not have occurred. How true.

It is probably true right now that certain experiments in the art of mass killing are being sponsored by the government and only the government will do this. Is this comparable to the Hitler research programs? Some may think so. Is it proper to tax those persons who do not approve of mass killing for the money to experiment in these fields? If so, then there can be no such thing as a fixed standard of right and wrong.

And what of the tendency of students trained in universities where they well know federal funds provided their education? Is it not reasonable to assume that these students, when graduated, will have a tendency to seek employment in government offices? Might this be supposed to INCREASE the size of the already overwhelming central state? Can a logical argument be found which would lead us to assume that by the process of expanding federal financing in higher education, the size of the federal government will be reduced?

(continued tomorrow)

Hawaii

ACROSS

1 Hawaiian island
5 Hawaiian food
8 Island in Hawaii
12 Coarse stock feed
13 Vase
14 Formerly
15 Lubricates
16 Hastened
17 Dirk
18 Calming
20 Possessors
22 Letter of alphabet
23 Contend
24 Fitted a tire
27 Conflict
28 Dye group
31 Amphibian
32 Festival
33 Tear
34 Choose
35 Learned
36 Girl's name
37 Tree
38 Emmet
39 Waikiki ——
40 Anger
41 Hawaiian garland
42 Newlyweds
45 Followed
49 Oriental food
50 Boy's nickname
52 Encourage
53 Willow genus
54 Self-love
55 Guard bar
56 Nobleman
57 Lair
58 Otherwise

DOWN

1 Woodwind
2 Melody
3 Dutch painter
4 Not treated, as paper
5 Got rid of
6 Mouths
7 Make a change
8 Intervening (law)
9 English musician
10 Employer
11 Followers
19 Man's nickname
21 Electrical conductor
24 Pórtico
25 Beer flavoring
26 Solemn affirmation
27 Direction
28 Plane surface
29 Metal
30 Colored fish of Atlantic
32 Won by stratagem
35 Merchandise
36 Time for relaxation
39 "Big ——"
40 Utopian
41 Hawaiian fruit
42 Type of cheese
43 Feminine appellation
44 Froster
46 Soviet river
47 Shield
48 Cancel
51 Time period

Answer to Previous Puzzle

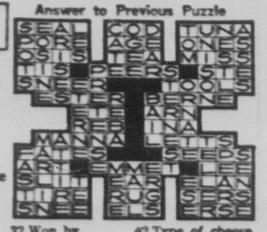

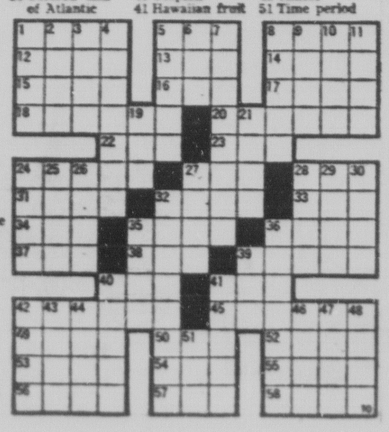

QUICK QUIZ

Q—For what is a gantry used?

A—This crane-type structure is used to erect, assembly and service large rockets or missiles. It may be placed directly over the launching site and rolled away just before firing.

Socialist Propaganda

By G. BOARDMAN, Ph.D.

You'll have to hand it to the members of the socialist conglomerate. The socialists never stop selling and they utilize every available method of communication, even the comic strips which aren't even comical. Take a look at this line: "Where else can a little kid like me just walk in and for absolutely nothing be allowed to borrow a book like this one about Sam Snead?" The final balloon encloses this, "You're right, libraries are wonderful."

Then there was the young fellow who asked an elderly gentleman if he was going catfishing. The elderly gentleman told the young man he hadn't missed a day since his retirement. The young man says that's what he'd like and the fisherman says, "Fishing every day. A social security check every month." Finally, the comic strip artist puts these words into the mouth of the elderly gentleman, "Poor devil! His youth is against him."

These are recent examples of current pro-socialism propaganda. I've been told that more adults read comic strips than editorial pages but if an adult reads both, the examples I've used give you a good idea of what the columnist who believes in freedom is bucking against, with the odds stacked heavily against him.

I haven't looked at a comic strip in a good many years but lately my wife has been reading odds and ends from comic strip balloons and most of the time I haven't been as attentive as I would be if she was reading a news or editorial item. Finally, she shoved the items I've just reported to you under my nose with the command, "Read these darned things. What are they doing in THIS newspaper?" She's right, of course. You'd expect to find this kind of stuff in something edited and published by Norman Thomas but Mr. Thomas has never bothered with anything of this kind. There's no need for him to bother: plenty of private enterprise newspappers publish this kind of hogwash and PAY FOR IT!

I don't know much about the newspaper business but I've read a great deal about freedom of the press and I suppose newspapers or the owners, publishers and editors of newspapers believe the socialists deserve all the breaks they hand to the socialists on a silver platter. I agree with them. Freedom includes the right to cut your own throat or starve or take a flying jump at the moon.

On the other hand, freedom of the press doesn't seem to include much in the way of encouragement for comic strip artists who might want to put forth a little stern opposition to socialism while trying to be funny about the whole thing.

After spending too much time thinking about this comic strip, pro-socialism propaganda for several days, I haven't found anything resembling a good solution to the problem of combatting this facet of the con game of socialism. I believe a good many publishers and editors and owners of newspaper properties may not glance at the comic strips. It's entirely possible that my expression of opinion on this subject may motivate some concentrated attention on the matter and make no mistake about this, my wife will continue to scan the comic strips and call socialist propaganda to my attention and I will report a few examples to you from time to time.

"Oh, they're just comic strips. Nobody pays attention to the comics." I can hear this kind of conversation without a hearing aid all the way from our ghost town residence. Don't try to fool yourselves, comic strips have as much impact on children as textbooks and even more impact on adults who haven't bothered to learn to think. I've listened to barber shop comments on the antics of comic-strip characters for too many years. Sure, you can combat comic strip socialist propaganda by teaching your children what socialism is and its degrading influence, but will you?

Good luck and good health to you, in Freedom.

STILL IN THE OZONE

These Days

Headless Foreign Aid Horsemen

By JOHN CHAMBERLAIN

In the nineteenth century in England they used to speak of "St. George's Cavalry" — meaning money that was spent abroad to buy the allegiance of other nations or to stir up local rebellions that would benefit the British position in the world. The justification for using St. George's Cavalry was that it kept Britain from having to fight wars directly. On the record the British used their monetary substitute for troops widely. They defeated Napoleon with a very small commitment of British soldiers, and they kept out of large-scale wars for a century thereafter without visible loss of prestige, real estate or power.

Since World War II there have been many attempts to justify the U.S. foreign aid program as a twentieth century variant of the horsemen of St. George who used to ride for Britain. But the U.S. monetary horsemen seem to be headless. For instance, they have ridden in Cambodia since 1945 to the tune of $248.6 million in economic aid and $85.9 in military aid, making a total of $334.5 million. Surely that ought to be sufficient to earn a little gratitude, you might think. But the news from Cambodia is that this "neutralist" monarchy in southeast Asia has just signed a document pledging its support to the foreign policies, not of the U.S. and its allies, but of Red China. Included in the specifics of the agreement is Cambodian endorsement of the Red Chinese claim to Formosa.

NOWHERE

In other parts of the world the American versions of St. George's horsemen have been galloping off in all directions and getting nowhere. There is Brazil, to which $1.9 billion has been sent in hopes that the nation might get its skyrocketing inflation under control and somehow pull the teeth of the Communists who are trying to exploit the sufferings of landless peasants in the Brazilian northeast.

If the deployment of our own St. George's Cavalry serves to keep the largest nation in Latin America from going the way of Castro's Cuba, we can count our foreign aid to Brazil as being money well spent. But when Brazilian President Joao Goulart urges his own leftist supporters to keep their eyes on what he does, not on what he says, it is obvious that promises may not always match performances in Brazil.

The curious thing about our aid to Goulart's government is that it has been extended without any hint of real reciprocity. Brazil sells coffee and buys wheat, which would seem to set the stage for some sort of barter deal connected with our aid program. But we go on paying money for Brazilian coffee while Brazil takes wheat from Soviet Russia. This does not mean that our own St. George's Cavalry has our own St. Brazilian war, but it does indicate that it has been outflanked in a rather important battle.

Elsewhere in the world St. George's Cavalry has ridden into cul de sacs. We have provided Haiti with $100 million in aid — and the fantastic Haitian dictator just announced that he had already been re-elected president in an election that was scheduled for the following week.

BIG GRAB

Indonesia got $670 million — and thumbed its nose at the West by grabbing Dutch New Guinea. Cuba got $52 million, and then, in accordance with Castro's idea of gratitude, grabbed $1 billion in U.S. property. India has had $3.9 billion, and is currently angling for funds to build a state owned steel mill at Bokaro. The United States Steel Corporation has advised our government that the proposed steel mill, which would be built near coal and iron sources, would be practical, but private steel companies in India operate at costs approximately fifteen per cent below the costs of existing government mills, so why not lend the money to private Indian steel companies to expand?

Venezuela has had $274 millions in U.S. aid — and in view of this oil-rich nation's proximity to the Panama Canal few Americans would begrudge a penny of the money. Even so, it is a little disconcerting to hear, from Cuban exile sources, that Khrushchev has promised Mao Tse-tung that when Venezuela is subverted by the Communists its relatively unpopulated savannas will be turned over to China to help solve the problem of where to put all those extra Red Chinese.

Bids for a Smile

Irate Female: "Please remember, that I'm a lady!"

Acid Male Escort: "Madam, your secret is safe with me."

Question Box

Question No. 244: "Is it moral for a tax-exempt institution to accept the services of government police and fire protection and roads — without offering to pay for those services?"

In the first place, we do not know of any completely tax-exempt institution. Of course, the tax-exempt institution is an artificial entity and the people who support it pay various kinds of taxes.

What most people do not understand is that most of the taxes that most people pay are indirect or hidden taxes. Every time they buy something, about 33 per cent of it is taxes. It being hidden, they do not think they pay very much in taxes, so they keep on voting for more and more government action that costs more and more money and deprives the individual of the right to develop his own faculties.

In the first place, the man who uses the roads certainly pays gasoline tax, and we believe many tax-exempt organizations pay gasoline tax when they buy gasoline.

And the fire departments certainly should not be owned by the city or the county or the government. They should be owned by insurance companies, and then the man who had a vacant lot wouldn't be obliged to pay taxes, or the man who had a fireproof building that cost twice as much to build as another one of the same size, wouldn't be paying two or three times as much in taxes for fire protection as he pays for a government-owned fire department. Competition would make the insurance companies charge the market price for the services. Of course, the police department should be supported on a voluntary basis, as all services should be supported on a voluntary basis.

The only argument we can think of is that if some people pay taxes, all people should pay taxes. But if no one should be robbed, it seems irrational to force others to be robbed.

A friend of ours said if a robber had a group of people lined up against the wall and was taking their jewels and their money, if some lady slipped her diamond ring down into her shoe, he wouldn't feel it was fair for him to steal from her, for she would have a perfect right to do it and it would certainly be moral for her to do it. And if it is moral to keep from being robbed, then a tax-exemption proposition seems to be moral.

The immoral thing is making anybody pay taxes, not exempting some. We want a universal exemption of taxation and want the government supported voluntarily because the citizen believes that it is to his advantage to support the government, just as he buys everything else on the market because he thinks he can't afford to do without it, because he thinks it is to his advantage to buy the service. But so long as the government has the power to use force to make people pay, we have immorality and wickedness in taxes.

Questions are limited to general human relations questions that will improve the well-being of all mankind on this earth.

Nation's Press

New Zealand Grows—In Reverse

From Chicago Tribune

Under the heading, "How to Progress Backward," the Economist of London tells the sad story of New Zealand's adventures with "planned prosperity." For some years, that country's socialist-minded government has been toying with the New Frontier's theory that if you can bring about full employment, everything else will take care of itself.

The purpose of the planned economy, according to the New Frontier's philosopher, Walt Whitman Rostow, is to lead a country from what he scornfully calls the "traditional society" to his Nirvana, "the age of mass consumption." New Zealand's experiment has led it around in a circle and back to the starting point.

The steps necessary to insure full employment have made this almost inevitable. The country has been obliged to reject any change which permits a job to be done by fewer people. Thus, New Zealand is perhaps the only country where automatic elevators are regularly manned by operators. The white dividing lines on highways are painted by hand. And if a milkman persuades his customer to buy more milk, he is not rewarded; instead, a portion of his route is taken away and given to a new man. Any industry which offers employment — no matter what it makes or how inefficiently it makes it — is considered deserving of government support—meaning, primarily, import restrictions to protect it against competition.

The theory is that with full employment everybody will have money and be able to buy more. In practice, productivity has gone down, prices have tended to rise, and New Zealanders have lost the opportunity to buy foreign-made goods which are less costly than their own.

Important industrial and marketing decisions, moreover, have been placed in the hands of public servants who, as the Economist notes, "have no financial interest in the outcome to their decision." It makes no difference to them whether the decisions are right or worng. This, the Economist, is "a trick well worth imitating by any society which wishes to damp down the rate of economic growth."

Under the New Frontier, the United States seems to be the first in line for the dubious distinction of following New Zealand downward in economic growth. Apparently in the Kennedy gospel of "getting the country moving again," it doesn't make any difference in which direction you move.

ROBERT ALLEN

Allen-Scott Report

High Ranking Aid Official Under Fire

PAUL SCOTT

WASHINGTON — Attorney General Robert Kennedy is slated to rule on a conflict-of-interest case that could have far-reaching adverse effect on the President's $4.8 billion foreign aid budget.

The explosive case, under FBI investigation for weeks, involves a high official of the Agency for International Development, which administers all economic and technical aid to foreign nations.

At the request of AID Director David Bell, the Justice Department has dug into this official's financial relations with a company that has received several million dollars in aid contracts in the Far East — a sphere in which the official exerts much authority within AID.

Bell particularly asked for a thoro scrutiny of "trust" arrangements under which this official assigned his holdings in the firm before joining AID. Also being examined is whether this official influenced the granting of contracts to the concern since joining the AID agency.

In recent months, this official has been a leading advocate within AID that surplus food stock be given to Red China.

Attorney General Kennedy's impending decision is being closely watched by two congressional committees, one of them the House Foreign Aid Appropriations Subcommittee, headed by Representative Otto Passman, D-La., long a militant foe of large-scale foreign aid spending. This group is preparing to start hearings on the President's $4.8 billion foreign aid budget.

If the attorney general does nothing about the conflict-of-interest case, Representative Passman is authoritatively understood to be set to launch a reverberating investigation of the affair.

Senator John McClellan, D-Ark., chairman of the investigating committee which already is looking into alleged corruption in the aid program in Iran, is also eyeing the conflict-of-interest case.

A big scandal in the foreign aid program at this crucial period could seriously damage it. Such a furore could build up powerful steam behind the growing demand for drastic cuts up to $2 billion.

SKINNING THE CAT

Another high AID official, in no way involved in the conflict-of-interest affair, is earmarked to be ousted from his job by August 1.

He is Bernard T. Brennan, deputy administrator for administration and No. 3 man in the agency.

The White House has sent legislation to Congress to abolish Brennan's job because the holdover from the Eisenhower administration is adamantly refusing to quit.

In an effort to pressure him to depart, Brennan has been stripped of virtually all work. White House aides passed the word to AID authorities to ignore him and route functions and papers that he used to handle to other officials.

Under a provision in the new foreign aid bill, Brennan's job would be eliminated and his duties assigned to a newly-created post, "Assistant Administrator for Administration." If that is approved by Congress, William O. Hall, AID mission chief in Pakistan, is slated to replace Brennan.

FOREIGN FLASHES

The communications base the Navy is planning to build in Western Australia will cost $120 million. That's the estimate given the House Appropriations Committee. A Navy report reveals a giant transmitter will be located near Learmouth, Australia, and be capable of contacting Polaris submarines anywhere in the southern hemisphere. The base, which will house around 2,000 Americans, will have constant and direct contact with Washington and all surface vessels, submarines and aircraft operating south of the equator . . . . The feathers are about to fly in the U.S.-German poultry war. Vince Pringle, president of the American Poultry Institute, has retained a firm of German lawyers to wage a court battle under Germany's anti-product discrimination laws against slanderous statements about American poultry. More than 300 ant-U.S. poultry articles have been published in West Germany in recent months, according to a Pringle survey. Most of these articles charged U.S. chickens are germ carriers.

Premier Khrushchev has invited Alfred Krupp, denazified German munitions mogul, to take part in a $1 billion Siberian industrialization program. Khrushchev wants Krupp to organize a West German combine to supply numerous industrial installations, including steel mills and cement factories, in Siberia. According to U.S. Intelligence, the offer was made to Krupp in a Kremlin meeting with Khrushchev early this month. Berthold Beitz, Krupp's general manager, who accompanied him to Moscow, is now touring Siberia. Krupp predicted to U.S. embassy officials in Moscow that once Chancellor Adenauer steps out, the new West German government will approve Krupp's participation in the Siberian industralization project. Krupp now heads a consortium of more than 25 firms building steel and cement plants in India.

To The Point

The Graven Public Image

By RUSSELL KIRK

Mr. Edward R. Murrow, chief of the United States Information Service, says that racial discrimination in America is our greatest handicap in "promoting a favorable image" of this country in foreign parts. That idea is of doubtful accuracy. And I doubt, indeed, whether we should be manufacturing "public images" at all.

Graven images are forbidden in Holy Writ. Sometimes I think that Jehovah had in mind, among other forms of images, the notion of the "public-relations image," or false face created by the arts of mass communication.

Professor Daniel J. Boorstin, of the University of Chicago, published some months ago a good book, "The Image, or What Happened to the American Dream." He says that we ought to be concerned with ideals and realities, not "images."

"We suffer unwittingly from our own idolatry," Mr. Boorstin writes. "The more images we present to people, the more irrelevant and perverse and unattractive they find us. Why? The image, because it invites comparison, is irrelevant. Few people are not sensible enough to see that the image does not relate to them. Our images suggest arrogance: in them we set ourselves up as a mold for the world. Even the most belligerent and unrealistic Communist ideals do not seem to do that. Instead, they present people with standards of perfection which they are supposed to apply to themselves."

Nearly all the talk of Africans and Asiatics resenting "racial discrimination" in America is hypocrisy or nonsense. For nearly every one of the "emerging nations" or new members of the U.N.O. engages in forms of "discrimination" far more severe than anything encountered in these United States. Saudi Arabia will not allow a Jew to live within its frontiers, tolerates a few Christians only if they remain within foreign compounds, and holds hundreds of thousands of black slaves. Abyssinia, too, still has millions of serfs or slaves. The Moslem states of North Africa have driven out nearly all Jews — who had lived there for thousands of years. Whites are in danger of their lives in many of the new African states. Christians are being pushed out of the Sudan. All racial minorities are suspect and harried in Indonesia. And Soviet Russia, of course, "liquidates" whole peoples.

So it is improbable that the ruling cliques of Asiatics and African states are seriously concerned over the difficulties of some colored Americans in being served at department-store lunch-counters. When they talk the language of a holier-than-thou attitude in racial relationships, it is only because they resent American power — or hope to extract something more in the way of American foreign aid.

They'll Do It Every Time — By Jimmy Hatlo

COLORADO SPRINGS
GAZETTE TELEGRAPH

Your Freedom Newspaper

Ever striving for the Pikes Peak Region to be an even better place to live

This newspaper is dedicated to furnishing information to our readers so that they can better promote and preserve their own freedom and encourage others to see its blessing. Only when man is free to control himself and all he produces, can he develop to his utmost capabilities.

We believe that freedom is a gift from God and not a political grant from government. Freedom is neither license nor anarchy. It must be consistent with the truths expressed in such great moral guides as the Golden Rule, the Ten Commandments and the Declaration of Independence.

6 COLORADO SPRINGS GAZETTE TELEGRAPH MONDAY, JUNE 10, 1963

Is Education a By-Product

Yesterday we began a discussion of federal financing of institutions of higher learning. We have, we believe, fairly summed up the case in favor of federal funds as presented by the president of Princeton University, Robert Goheen.

Now we would like to point out some of the problems which we believe have either been substantially overlooked or played down for one or more reasons.

First let us realize that when it comes to higher education, this nation has always relied primarily upon private universities and colleges. Altho some tax exemption has been available there has been little more than this from either federal or state governments which have assisted in any way the operation of our private institutions of higher learning.

Contrast this to primary and secondary schools. Here the tax hand has been heavy and decisive for more than a hundred years. The question calls for comparison. Have our primary and secondary schools, under the management of taxing bodies, done an outstanding job because tax funds were available to them? Could they have done a better job in a state of financial independence?

There is a growing body of evidence that our tax-supported schools — whether they are supported by local, state or national taxation is a mere technicality— have not held to a high standard of scholarship.

Is it not true that many colleges and universities have had to adopt courses in remedial English and mathematics because the graduates of tax-supported institutions cannot read, do not know the alphabet and may have little sound knowledge respecting the simple arithmetic and mathematical processes?

Has there not been a tendency in all tax-supported schools to make "education that is available to all" compulsory? Is it not possible that tax support in our colleges may ultimately engender this same emphasis upon general education rather than upon education in special fields?

From the standpoint of justice, is it proper to tax the entire population of the nation only to make the benefits of those taxes available to a few scholars in certain sciences? If everyone is to be taxed for education in higher institutions, could not a case be built which would demand an equal access to the "benefits" from those tax dollars?

Is not this the precise situation now in the South where Negroes are contending, and with justice on their side, that so long as they pay taxes in support of schools, they have a right to be enrolled along with others who pay taxes or who are the offspring of other taxpayers?

How can tax "benefits" for all be avoided in institutions of higher learning, if the same criteria are followed? And, in fact, when everybody "benefits" from taxes, nobody benefits as everyone ends paying for his own "benefits."

We may grant for the moment that when the federal government makes a contract with a university or college for some specific piece of research, the training which occurs in the process of the research is a by-product of the educational process and thus, that the government is entitled to buy the product that its tax dollars command.

But permit us to inquire if this is what a college or a university should establish as its fundamental premise. . .that the education and training of students enrolled is a by-product of its major function.

Is the institution there as an extension of the state, to serve it with its full resources? Or is the institution in existence to provide education and training for its enrollees? Why not let the by-products come from the graduates and let the institutions of higher learning provide the graduates?

(continued below)

Heat and Warmth

When you win a hot argument don't congratulate yourself. You probably lost a warm friend.

More Dollars— More Freedom

In all the many arguments set forth as to the "blessings" and the "benefits" to be derived from federal financing in schools of higher learning, we have seen nothing from the pens of the scholars relating to the result of this constant tax drain insofar as it affects the wage earners and producers in the nation.

Even were we to concede, which we have no intention of doing, each of the "benefits" and each of the "blessings" these institutions derive from the inflow of vast new millions for their handling, what is the overall result on the people in general?

President Goheen of Princeton was pleased to use the argument that all the dollars his institution had received were actually in the "Nation's Service."

But is it in the national service, or the national interest, to practice predation upon the body politic so that some special segment of that body can be benefited?

Is not this tendency to call upon the federal government for money for education, a tendency that can only result in having the government rather than individual persons decide how much and what kind of education should be made available?

If the government taxes everyone and uses the money to provide advanced education to some, what of those who are deprived of their own choices insofar as education is concerned?

It may be, as is contended, that Princeton's freedom has been enhanced by having its hands on more dollars. If more dollars expand Princeton's freedom, then it must be true that those who now have less dollars — not as a result of their own choice but as a result of the government's choice — have less freedom. Are we seeking a nation in which schools shall be free to do as they please, but people are to be restrained and may not do as they please?

The difference between private support of education and tax support of education is well known to any private institution that has had to raise many millions of dollars since its inception. Surely, there can be no doubt in the minds of these educators that the private method is superior, even if more challenging.

Nor can we accept the idea, which is often offered, that ONLY the government can get its hands on so MUCH money. All of the money that is used for education or for anything else is first earned in the market place.

The real question is not the amount of money but the method of collecting it. Perhaps there are certain things that will only be researched when government is in the saddle. It is said of the Hitler regime that experiments were conducted on living human beings and that without Hitler these experiments might not have occurred. How true.

It is probably true right now that certain experiments in the art of mass killing are being sponsored by the government and only the government will do this. Is this comparable to the Hitler research programs? Some may think so. Is it proper to tax those persons who do not approve of mass killing for the money to experiment in these fields? If so, then there can be no such thing as a fixed standard of right and wrong.

And what of the tendency of students trained in universities where they well know federal funds provided their education? Is it not reasonable to assume that these students, when graduated, will have a tendency to seek employment in government offices? Might this be supposed to INCREASE the size of the already overwhelming central state? Can a logical argument be found which would lead us to assume that by the process of expanding federal financing in higher education, the size of the federal government will be reduced?

(continued tomorrow)

QUICK QUIZ

Q—For what is a gantry used?

A—This crane-type structure is used to erect, assembly and service large rockets or missiles. It may be placed directly over the launching site and rolled away just before firing.

Socialist Propaganda

By G. BOARDMAN, Ph.D.

You'll have to hand it to the members of the socialist conglomerate. The socialists never stop selling and they utilize every available method of communication, even the comic strips which aren't even comical. Take a look at this line: "Where else can a little kid like me just walk in and for absolutely nothing be allowed to borrow a book like this one about Sam Snead?" The final balloon encloses this, "You're right, libraries are wonderful."

Then there was the young fellow who asked an elderly gentleman if he was going catfishing. The elderly gentleman told the young man he hadn't missed a day since his retirement. The young man says that's what he'd like and the fisherman says, "Fishing every day. A social security check every month." Finally, the comic strip artist puts these words into the mouth of the elderly gentleman, "Poor devil! His youth is against him."

These are recent examples of current pro-socialism propaganda. I've been told that more adults read comic strips than editorial pages but if an adult reads both, the examples I've used give you a good idea of what the columnist who believes in freedom is bucking against, with the odds stacked heavily against him.

I haven't looked at a comic strip in a good many years but lately my wife has been reading odds and ends from comic strip balloons and most of the time I haven't been as attentive as I would be if she was reading a news or editorial item. Finally, she shoved the items I've just reported to you under my nose with the command, "Read these darned things. What are they doing in THIS newspaper?" She's right, of course. You'd expect to find this kind of stuff in something edited and published by Norman Thomas but Mr. Thomas has never bothered with anything of this kind. There's no need for him to bother: plenty of private enterprise newspapers publish this kind of hogwash and PAY FOR IT!

I don't know much about the newspaper business but I've read a great deal about freedom of the press and I suppose newspapers or the owners, publishers and editors of newspapers believe the socialists deserve all the breaks they hand to the socialists on a silver platter. I agree with them. Freedom includes the right to cut your own throat or starve or take a flying jump at the moon.

On the other hand, freedom of the press doesn't seem to include much in the way of encouragement for comic strip artists who might want to put forth a little stern opposition to socialism while trying to be funny about the whole thing.

After spending too much time thinking about this comic strip, pro-socialism propaganda for several days, I haven't found anything resembling a good solution to the problem of combatting this facet of the con game of socialism. I believe a good many publishers and editors and owners of newspaper properties may not glance at the comic strips. It's entirely possible that my expression of opinion on this subject may motivate some concentrated attention on the matter and make no mistake about this, my wife will continue to scan the comic strips and call socialist propaganda to my attention and I will report a few examples to you from time to time.

"Oh, they're just comic strips. Nobody pays attention to the comics." I can hear this kind of conversation without a hearing aid all the way from our ghost town residence. Don't try to fool yourselves, comic strips have as much impact on children as textbooks and even more impact on adults who haven't bothered to learn to think. I've listened to barber shop comments on the antics of comic-strip characters for too many years. Sure, you can combat comic strip socialist propaganda by teaching your children what socialism is and its degrading influence, but will you?

Good luck and good health to you, in Freedom.

Hawaii

ACROSS

1 Hawaiian island
5 Hawaiian food
8 Island in Hawaii
12 Coarse stock feed
13 Vase
14 Formerly
15 Lubricates
16 Hastened
17 Dirk
18 Calming
20 Possessors
22 Letter of alphabet
23 Contend
24 Fitted a tire
27 Conflict
28 Dye group
31 Amphibian
32 Festival
33 Tear
34 Choose
35 Learned
36 Girl's name
37 Tree
38 Emmet
39 Waikiki ——
40 Anger
41 Hawaiian garland
42 Newlyweds
45 Followed
49 Oriental food
50 Boy's nickname
52 Encourage
53 Willow genus
54 Self-love
55 Guard bar
56 Nobleman
57 Lair
58 Otherwise

DOWN

1 Woodwind
2 Melody
3 Dutch painter
4 Not treated, as paper
5 Got rid of
6 Mouths
7 Make a change
8 Intervening (law)
9 English musician
10 Employer
11 Followers
19 Man's nickname
21 Electrical conductor
24 Pórtico
25 Beer flavoring
26 Solemn affirmation
27 Direction
28 Plane surface
29 Metal
30 Colored fish of Atlantic
32 Won by stratagem
35 Merchandise
36 Time for relaxation
39 "Bag ——"
40 Utopian
41 Hawaiian fruit
42 Type of cheese
43 Feminine appellation
44 Froster
46 Soviet river
47 Shield
48 Cancel
51 Time period

Answer to Previous Puzzle

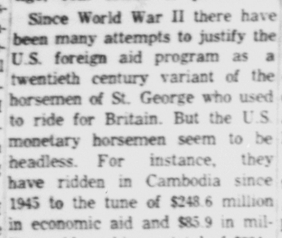

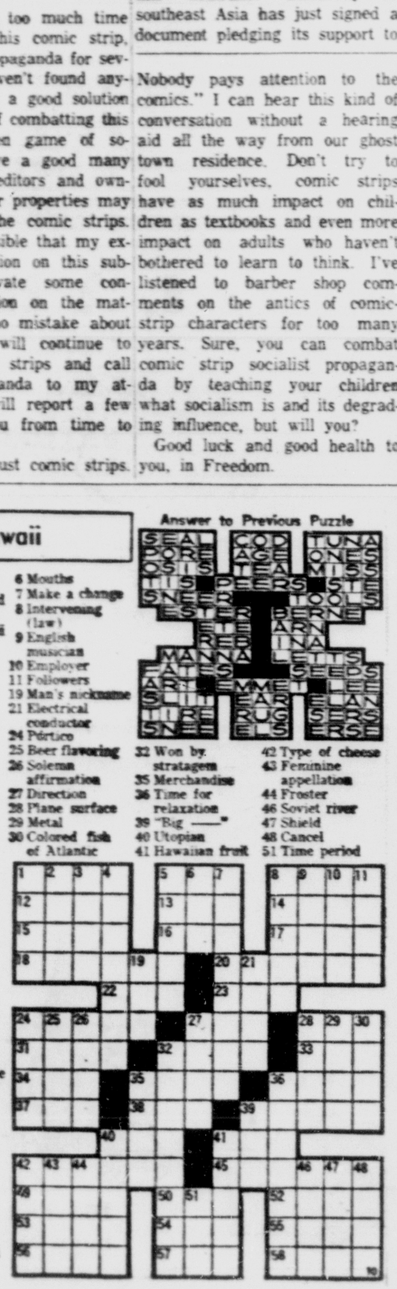

STILL IN THE OZONE

These Days

Headless Foreign Aid Horsemen

By JOHN CHAMBERLAIN

In the nineteenth century in England they used to speak of "St. George's Cavalry" — meaning money that was spent abroad to buy the allegiance of other nations or to stir up local rebellions that would benefit the British position in the world. The justification for using St. George's Cavalry was that it kept Britain from having to fight wars directly. On the record the British used their monetary substitute for troops widely. They defeated Napoleon with a very small commitment of British soldiers, and they kept out of large-scale wars for a century thereafter without visible loss of prestige, real estate or power.

Since World War II there have been many attempts to justify the U.S. foreign aid program as a twentieth century variant of the horsemen of St. George who used to ride for Britain. But the U.S. monetary horsemen seem to be headless. For instance, they have ridden in Cambodia since 1945 to the tune of $248.6 million in economic aid and $85.9 in military aid, making a total of $334.5 million. Surely that ought to be sufficient to earn a little gratitude, you might think. But the news from Cambodia is that this "neutralist" monarchy in southeast Asia has just signed a document pledging its support to the foreign policies, not of the U.S. and its allies, but of Red China. Included in the specifics of the agreement is Cambodian endorsement of the Red Chinese claim to Formosa.

NOWHERE

In other parts of the world the American versions of St. George's horsemen have been galloping off in all directions and getting nowhere. There is Brazil, to which $1.9 billion has been sent in hopes that the nation might get its skyrocketing inflation under control and somehow pull the teeth of the Communists who are trying to exploit the sufferings of landless peasants in the Brazilian northeast.

If the deployment of our own St. George's Cavalry serves to keep the largest nation in Latin America from going the way of Castro's Cuba, we can count our foreign aid to Brazil as being money well spent. But when Brazilian President Joao Goulart urges his own leftist supporters to keep their eyes on what he does, not on what he says, it is obvious that promises may not always match performances in Brazil.

The curious thing about our aid to Goulart's government is that it has been extended without any hint of real reciprocity. Brazil sells coffee and buys wheat, which would seem to set the stage for some sort of barter deal connected with our aid program. But we go on paying money for Brazilian coffee while Brazil takes wheat from Soviet Russia. This does not mean that our own St. George's Cavalry has our own St. Brazilian war, but it does indicate that it has been outflanked in a rather important battle.

Elsewhere in the world St. George's Cavalry has ridden into cul de sacs. We have provided Haiti with $100 million in aid — and the fantastic Haitian dictator just announced that he had already been re-elected president in an election that was scheduled for the following week.

BIG GRAB

Indonesia got $670 million — and thumbed its nose at the West by grabbing Dutch New Guinea. Cuba got $52 million, and then, in accordance with Castro's idea of gratitude, grabbed $1 billion in U.S. property. India has had $3.9 billion, and is currently angling for funds to build a state owned steel mill at Bokaro. The United States Steel Corporation has advised our government that the proposed steel mill, which would be built near coal and iron sources, would be practical, but private steel companies in India operate at costs approximately fifteen per cent below the costs of existing government mills, so why not lend the money to private Indian steel companies to expand?

Venezuela has had $274 millions in U.S. aid — and in view of this oil-rich nation's proximity to the Panama Canal few Americans would begrudge a penny of the money. Even so, it is a little disconcerting to hear, from Cuban exile sources, that Khrushchev has promised Mao Tse-tung that when Venezuela is subverted by the Communists its relatively unpopulated savannas will be turned over to China to help solve the problem of where to put all those extra Red Chinese.

Bids for a Smile

Irate Female: "Please remember, that I'm a lady!"

Acid Male Escort: "Madam, your secret is safe with me."

Question Box

Question No. 244: "Is it moral for a tax-exempt institution to accept the services of government police and fire protection and roads — without offering to pay for those services?"

In the first place, we do not know of any completely tax-exempt institution. Of course, the tax-exempt institution is an artificial entity and the people who support it pay various kinds of taxes.

What most people do not understand is that most of the taxes that most people pay are indirect or hidden taxes. Every time they buy something, about 33 per cent of it is taxes. It being hidden, they do not think they pay very much in taxes, so they keep on voting for more and more government action that costs more and more money and deprives the individual of the right to develop his own faculties.

In the first place, the man who uses the roads certainly pays gasoline tax, and we believe many tax-exempt organizations pay gasoline tax when they buy gasoline.

And the fire departments certainly should not be owned by the city or the county or the government. They should be owned by insurance companies, and then the man who had a vacant lot wouldn't be obliged to pay taxes, or the man who had a fireproof building that cost twice as much to build as another one of the same size, wouldn't be paying two or three times as much in taxes for fire protection as he pays for a government-owned fire department. Competition would make the insurance companies charge the market price for the services. Of course, the police department should be supported on a voluntary basis, as all services should be supported on a voluntary basis.

The only argument we can think of is that if some people pay taxes, all people should pay taxes. But if no one should be robbed, it seems irrational to force others to be robbed.

A friend of ours said if a robber had a group of people lined up against the wall and was taking their jewels and their money, if some lady slipped her diamond ring down into her shoe, he wouldn't feel it was fair for him to steal from her, for she would have a perfect right to do it and it would certainly be moral for her to do it. And if it is moral to keep from being robbed, then a tax-exemption proposition seems to be moral.

The immoral thing is making anybody pay taxes, not exempting some. We want a universal exemption of taxation and want the government supported voluntarily because the citizen believes that it is to his advantage to support the government, just as he buys everything else on the market because he thinks he can't afford to do without it, because he thinks it is to his advantage to buy the service. But so long as the government has the power to use force to make people pay, we have immorality and wickedness in taxes.

Questions are limited to general human relations questions that will improve the well-being of all mankind on this earth.

Nation's Press

New Zealand Grows—In Reverse

From Chicago Tribune

Under the heading, "How to Progress Backward," the Economist of London tells the sad story of New Zealand's adventures with "planned prosperity." For some years, that country's socialist-minded government has been toying with the New Frontier's theory that if you can bring about full employment, everything else will take care of itself.

The purpose of the planned economy, according to the New Frontier's philosopher, Walt Whitman Rostow, is to lead a country from what he scornfully calls the "traditional society" to his Nirvana, "the age of mass consumption." New Zealand's experiment has led it around in a circle and back to the starting point.

The steps necessary to insure full employment have made this almost inevitable. The country has been obliged to reject any change which permits a job to be done by fewer people. Thus, New Zealand is perhaps the only country where automatic elevators are regularly manned by operators. The white dividing lines on highways are painted by hand. And if a milkman persuades his customer to buy more milk, he is not rewarded; instead, a portion of his route is taken away and given to a new man. Any industry which offers employment — no matter what it makes or how inefficiently it makes it — is considered deserving of government support—meaning, primarily, import restrictions to protect it against competition.

The theory is that with full employment everybody will have money and be able to buy more. In practice, productivity has gone down, prices have tended to rise, and New Zealanders have lost the opportunity to buy foreign-made goods which are less costly than their own.

Important industrial and marketing decisions, moreover, have been placed in the hands of public servants who, as the Economist notes, "have no financial interest in the outcome to them whether the decisions are right or worng. This, the Economist, is "a trick well worth imitating by any society which wishes to damp down the rate of economic growth."

Under the New Frontier, the United States seems to be the first in line for the dubious distinction of following New Zealand downward in economic growth. Apparently in the Kennedy gospel of "getting the country moving again," it doesn't make any difference in which direction you move.

Allen-Scott Report

High Ranking Aid Official Under Fire

ROBERT ALLEN

PAUL SCOTT

WASHINGTON — Attorney General Robert Kennedy is slated to rule on a conflict-of-interest case that could have far-reaching adverse effect on the President's $4.8 billion foreign aid budget.

The explosive case, under FBI investigation for weeks, involves a high official of the Agency for International Development, which administers all economic and technical aid to foreign nations.

At the request of AID Director David Bell, the Justice Department has dug into this official's financial relations with a company that has received several million dollars in aid contracts in the Far East — a sphere in which the official exerts much authority within AID.

Bell particularly asked for a thoro scrutiny of "trust" arrangements under which this official assigned his holdings in the firm before joining AID. Also being examined is whether this official influenced the granting of contracts to the concern since joining the AID agency.

In recent months, this official has been a leading advocate within AID that surplus food stock be given to Red China.

Attorney General Kennedy's impending decision is being closely watched by two congressional committees, one of them the House Foreign Aid Appropriations Subcommittee, headed by Representative Otto Passman, D-La., long a militant foe of large-scale foreign aid spending. This group is preparing to start hearings on the President's $4.8 billion foreign aid budget.

If the attorney general does nothing about the conflict-of-interest case, Representative Passman is authoritatively understood to be set to launch a reverberating investigation of the affair.

Senator John McClellan, D-Ark., chairman of the investigating committee which already is looking into alleged corruption in the aid program in Iran, is also eyeing the conflict-of-interest case.

A big scandal in the foreign aid program at this crucial period could seriously damage it. Such a furore could build up powerful steam behind the growing demand for drastic cuts up to $2 billion.

SKINNING THE CAT

Another high AID official, in no way involved in the conflict-of-interest affair, is earmarked to be ousted from his job by August 1.

He is Bernard T. Brennan, deputy administrator for administration and No. 3 man in the agency.

The White House has sent legislation to Congress to abolish Brennan's job because the holdover from the Eisenhower administration is adamantly refusing to quit.

In an effort to pressure him to depart, Brennan has been stripped of virtually all work. White House aides passed the word to AID authorities to ignore him and route functions and papers that he used to handle to other officials.

Under a provision in the new foreign aid bill, Brennan's job would be eliminated and his duties assigned to a newly-created post, "Assistant Administrator for Administration." If that is approved by Congress, William O. Hall, AID mission chief in Pakistan, is slated to replace Brennan.

FOREIGN FLASHES

The communications base the Navy is planning to build in Western Australia will cost $120 million. That's the estimate given the House Appropriations Committee. A Navy report reveals a giant transmitter will be located near Learmouth, Australia, and be capable of contacting Polaris submarines anywhere in the southern hemisphere. The base, which will house around 2,000 Americans, will have constant and direct contact with Washington and all surface vessels, submarines and aircraft operating south of the equator . . . . The feathers are about to fly in the U.S.-German poultry war. Vince Pringle, president of the American Poultry Institute, has retained a firm of German lawyers to wage a court battle under Germany's anti-product discrimination laws against slanderous statements about American poultry. More than 300 ant-U.S. poultry articles have been published in West Germany in recent months, according to a Pringle survey. Most of these articles charged U.S. chickens are germ carriers.

Premier Khrushchev has invited Alfred Krupp, denazified German munitions mogul, to take part in a $1 billion Siberian industrialization program. Khrushchev wants Krupp to organize a West German combine to supply numerous industrial installations, including steel mills and cement factories, in Siberia. According to U.S. Intelligence, the offer was made to Krupp in a Kremlin meeting with Khrushchev early this month. Berthold Beitz, Krupp's general manager, who accompanied him to Moscow, is now touring Siberia. Krupp predicted to U.S. embassy officials in Moscow that once Chancellor Adenauer steps out, the new West German government will approve Krupp's participation in the Siberian industrialization project. Krupp now heads a consortium of more than 25 firms building steel and cement plants in India.

To The Point

The Graven Public Image

By RUSSELL KIRK

Mr. Edward R. Murrow, chief of the United States Information Service, says that racial discrimination in America is our greatest handicap in "promoting a favorable image" of this country in foreign parts. That idea is of doubtful accuracy. And I doubt, indeed, whether we should be manufacturing "public images" at all.

Graven images are forbidden in Holy Writ. Sometimes I think that Jehovah had in mind, among other forms of images, the notion of the "public-relations image," or false face created by the arts of mass communication.

Professor Daniel J. Boorstin, of the University of Chicago, published some months ago a good book, "The Image, or What Happened to the American Dream." He says that we ought to be concerned with ideals and realities, not "images."

"We suffer unwittingly from our own idolatry," Mr. Boorstin writes. "The more images we present to people, the more irrelevant and perverse and unattractive they find us. Why? The image, because it invites comparison, is irrelevant. Few people are not sensible enough to see that the image does not relate to them. Our images suggest arrogance: in them we set ourselves up as a mold for the world. Even the most belligerent and unrealistic Communist ideals do not seem to do that. Instead, they present people with standards of perfection which they are supposed to apply to themselves."

Nearly all the talk of Africans and Asiatics resenting "racial discrimination" in America is hypocrisy or nonsense. For nearly every one of the "emerging nations" or new members of the U.N.O. engages in forms of "discrimination" far more severe than anything encountered in these United States. Saudi Arabia will not allow a Jew to live within its frontiers, tolerates a few Christians only if they remain within foreign compounds, and holds hundreds of thousands of black slaves. Abyssinia, too, still has millions of serfs or slaves. The Moslem states of North Africa have driven out nearly all Jews — who had lived there for thousands of years. Whites are in danger of their lives in many of the new African states. Christians are being pushed out of the Sudan. All racial minorities are suspect and harried in Indonesia. And Soviet Russia, of course, "liquidates" whole peoples.

So it is improbable that the ruling cliques of Asiatics and African states are seriously concerned over the difficulties of some colored Americans in being served at department-store lunch-counters. When they talk the language of a holier-than-thou attitude in racial relationships, it is only because they resent American power — or hope to extract something more in the way of American foreign aid.

They'll Do It Every Time — By Jimmy Hatlo

American Contractor Missing in Viet Nam

SAIGON, South Viet Nam (AP) —Military units north of Saigon searched without success today for a missing American civilian contractor whose bullet-riddled jeep was found Saturday in Viet Cong-infested territory.

The missing man, Arthur A. Krause, 28, of Onarga, Ill., an employe of the Philco Corp. had started out alone from the city of Da Nang, 380 miles north of here and had driven about 30 miles south.

Bullet holes were in the windshield of his vehicle and burns were on the seat, but no blood stains were found.

The first president to receive a queen officially was Andrew Johnson. He welcomed Queen Emma of the Sandwich Islands of Hawaii Aug. 14, 1888.

NEWBILL'S
Wheel Alignment & Balancing
633-2205
122 So. El Paso

Catchin' Tackle

Braggin' Tackle Bargain Prices at SURPLUS CITY

BIG FISH CONTEST — Mitchell 300 Reel 2 Spools — $15.95 — FREE Hooks With License

Zebco 202 Spin Reel $3.99

Air Mattresses 1.98
Sleeping Bag 6 lb. Scout ... 7.95
Umbrella Tent 10x8 w/floor 29.95
Trench Shovels 49c
Car Top Carriers basket type 9.95
Converse Caster Hip Boots not an import 8.95
Sleeping Bag Warm. No blankets needed. Buy 2 for 35.00 ..... 18.95

Big Stock of Tents

Umbrella, 10x8
SPECIAL $29.95

SCOUT CAMP SUPPLIES

Back packs, pup tents, mess kits, canteens, first aid kits, sleeping bags.

Casting Outfit Zebco 66 push button reel, fiberglass rod and line. Made in U.S.A. Fine quality 10.95
Car Ice Box Light wt. Polystyrene. Large size. High insulating quality 4.49
Water Proof Canvas — All Sizes
Rain Jacket pocket folding size 1.49
Good Kid's Spin Outfit Zebco P.B. reel, fiberglass rod, line 5.64
Shakespeare — Other Top Gear

REFRIGERATOR SPECIAL — This Week Only 39.95
Name brands, apt. size.
6 Mo. Guarantee
Free Delivery in City

Foam Rubber or Polyfoam
New Shipment Large Size

Bondex Cement & Basement paint. Paint the average room for about a dollar ..... lb. 10c
Arm desk school chairs, very good $1.00
5 gal. Jerry gas cans. Clean, new condition $2.95
White House Paint, guaranteed ..... gal. $1.98
Foot Lockers, gov't. surplus ..... from $4.95
Garden Hose, 7/16" plastic $1.98
Transistor Radios, 2 transistor $3.95
6 Transistor $9.95

Open 8 A.M. - 8 P.M.
SURPLUS CITY
204 S. 24th — ON THE WEST SIDE

Buy it with a *HOME LOAN

● Tailored to fit your income and your family's needs.

Important as the right home is the right kind of loan!

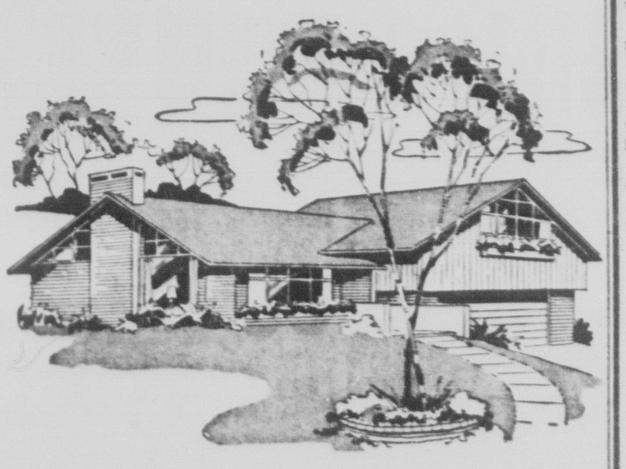

YOURS will be tailored to fit your income and needs at First Federal. "Free and Clear" ownership is steadily achieved through rent-like monthly payments which include principal, interest, taxes and insurance in one convenient package.

5¾ Per Cent Interest On New Homes

● Serving the Pikes Peak region for 29 Years ● Phone 632-7691

A SAFE PLACE TO SAVE
FIRST FEDERAL
SAVINGS AND LOAN ASSOCIATION
421 NORTH TEJON STREET • COLORADO SPRINGS, COLORADO

Mostly Malarky

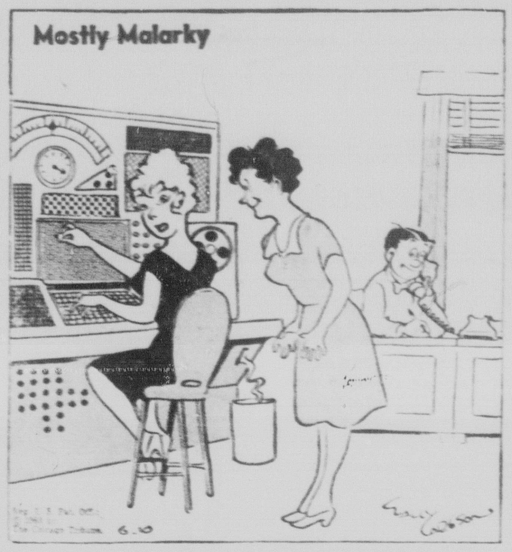

"I can't wait for 5 o'clock to start being an irresistible dumb blonde."

AMA Continues First Aid Information for the Family

Editor's note: The directions that follow represent simple, concise recommendations for first aid in common emergencies. They supplement but do not replace instruction in first aid techniques. Every person should receive basic first aid instruction if possible. Knowing what to do and what not to do in an emergency can help to avoid further injury, ease pain, and may even prevent disability and death. First aid can be a life-saving skill in either individual injury or disaster situations.

If there is injury to the spine or neck, do not move victim or allow him to be moved until proper stretchers are available. A physician should supervise moving the victim if possible.

Call a physician immediately. Keep the victim warm and quiet. Dispel crowds of onlookers. Watch breathing and be prepared to start mouth-to-mouth breathing—but do not move the head.

First aid for broken bones should do no more than prevent further injury. There are two types of fractures:

Closed, when the bone is broken but the skin has not been punctured, and

Open or compound, when the skin is broken as well as the bone.

Fracture should be suspected if the part does not have a normal appearance or function. Do not **move the injured person until the suspected fracture site has been** splinted unless the victim is in imminent danger. Call a physician.

For a closed fracture, place the limb in as natural position as possible without causeing discomfort to the victim.

Apply splints. They must be long enough to extend well beyond the joints above and below the fracture. Any firm material can be used: board, pole, metal rod, or even a thick magazine or thick folded newspaper.

Use clothing or other soft material to pad splints to prevent skin injury.

Fasten splints with bandage or cloth at minumum of 3 sites: below joint below break; above joint above break, and at level of break. Broken bones in the hand or foot can be held steady with a pillow or blanket bound around the limb.

For an open fracture, apply a pressure dressing to control bleeding. Place a pad—clean handkerchief, clean cloth, etc.—over the wound and press firmly with your hand or both hands. If you haven't a pad or bandage, close the wound with your hand or fingers. Apply pressure directly over the wound.

Hold the pad firmly in place with a strong bandage—neckties, cloth strips, etc. Keep the victim lying down, and call a physician; apply splints as outlined in procedure for closed fractures without trying to straighten the limb or return it to a natural position.

Treat dislocations as closed fractures. Place arm in sling for shoulder dislocation. Be sure that the opposite shoulder supports the weight of the arm.

Care for sprains and strains as a fracture if there is any doubt that the injury is a sprain or strain. Place the injured part at rest, and elevate the part if possible. Apply cold compresses or ice pack for several hours. Consult a physician.

Do not apply heat in any form for at least 24 hours. Heat would increase swelling and pain.

In the home care of minor wounds, it is more important to prevent infection:

Never put your mouth over a wound. The mouth harbors germs that could infect the wound. Do not breathe on the wound;

Do not allow fingers, used handkerchiefs, or other soiled material to touch the wound;

Do not use an antiseptic on the wound;

Immediately cleanse wound and surrounding skin with soap and warm water;

Hold a sterile pad firmly over the wound until the bleeding stops. Then change pad, and bandage loosely with a triangular or roller bandage;

Replace sterile pad and bandage as necessary to keep them clean and dry.

In deep chest wounds, it is important to prevent air from passing throu the wound. The lung will collapse unless this is done.

Place a gauze or cloth pad over the wound. Hold the pad in place with firm pressure. A belt drawn snugly around the chest should be effective in holding the wound closed. The band around the chest should not unduly restrict breathing.

Knowing when to see a physician is most important in first aid. See a physician if:

There is spurting bleeding (this is an emergency);

Slow bleeding continues beyond 4 to 10 minutes;

There is foreign material in the wound that does not wash out easily;

The wound is a deep puncture wound;

The wound is long or wide and may require stitches;

A nerve or tendon may be cut (particularly in hand wounds);

The wound is on the face or wherever a noticeable scar would be undersirable;

The wound is of a type that cannot be completely cleansed;

The wound has been in contact with unclean soil or manure;

The wound is from a bite (animal or human);

At the first sign of infection (pain, reddened area around wound, swelling).

WANT TATTOOS OUTLAWED

BARROW, England (UPI)— Schoolmasters have asked the government to make it illegal to tattoo a child under 16 without parental consent.

H. Cunliffe, headmaster of Risedale secondary school, said here he was shocked to find seven boys in a physical training class had tattoos, including one with "a naked woman along his forearm."

DREW
PLUMBING HEATING
SHEETMETAL WORK
522 E. PIKES PEAK
634-3751

Carson Medic Recalls Old-Time Soldiering

A Ft. Carson medic who takes special pride in serving at the home of the 5th Division's 10th Infantry is Sfc George R. Meyers of the Ft. Carson Army Hospital. Meyers enlisted for duty with the olden Rifles in July, 1935 at Ft. Thomas, about 100 miles from Ft. Knox, Kentucky.

It dosen't seem like so many years ago, but Meyers felt that his world as a recruit was entirely different from today's Army.

Every year the 10th went on maneuvers—hiking the entire 107 miles to Ft. Knox for training. Average rate of march was 15 miles a day, or whatever distance was most convenient for water holes.

The only men who rode were officers. Two horses in each company were assigned to officers: the other officers owned their own mounts.

"Not a single man ever feel out out on the march," Meyers recalls. "And in those days a Pfc commanded a squad; now the job calls for a staff sergeant."

And the pay is quite different. New infantrymen worked hard for their expert rifleman's rating, for this meant an extra $5 each month.

But perhaps the biggest difference is that the men there were trained to blind obedience, Meyers notes, in stark contrast with today's Army where each soldier is taught to thing and use initiative.

SFC. GEORGE A. MEYERS

* * *

Meyers takes pride in the fact that his family is career military. His father, a retired master sergeant, and his son, Pvt Eugene Meyers is now attending CID School at Ft. Devens.

A pleasent thought in retrospect was the cost of cigarettes, then 11 cents a package. But no one bought cigarettes says Meyers, not even the battalion commanders. Sfc Meyers continued.

Each man bought a carton of Bull Durham at 76 cents a carton and the supply lasted everyone for the entire month.

The 10th was part of V Corps at that time, but even then the Goloen Riflemen wore the Red Diamond patch on their sleeves. But chevrons were far fewer—in the entire regiment. Meyers recalls only five master sergeants.

Reenlistment was also something different. It started with a suggestion from the company commander who had to accompany him to the finance office for final pay. In proper military procedure, Meyers walked a step behind and one to the right of the officer. The officer inquired whether the young soldiers had given thought to reenlistment. He hadn't.

On their return, the first sergeant asked the same question. Meyers had plans only to visit his mother.

The sergeant offered him 10 days leave and promotion to Pfc if he would reenlist — this was within his authority. Meyers agreed and is glad he did.

And one of the finest recollections was the esprit de corps. "Even yet," says Meyers, "I'm just as proud of the 10th Inrantry as I was then. No one ever dreamed of running down his own unit."

Feathers, stone, tea, salt, animal teeth and bread were some of the items used as money by primitive societies, according to the Chase Manhattan Bank Money Museum.

BOYS GLASS SHOP
For AUTO GLASS
17-19 S. Wahsatch
636-3363

Producers of Fine Printing Since 1909
OFFICE SUPPLIES
633-0033
118 N. Nevada

Nursing Home Operators Say State Unfair

DENVER (UPI)— Two nursing home operators charge here that the state was trying to put private nursing homes out of business with an arbitrary and unfair contract.

"They're asking us to buy a pig in a poke," said Virgirl Davis, former president of the Colorado Nursing Home Association, "and we're fighting it."

Mrs. Helen Douthit, current president of the association, said "ever inreasing bureaucratic regulations are making it impossible for us to operate."

They challenged the State Welfare Board to consider their own organization's proposals for rescuing Colorado's beset old-age pension medicare fund, and said they would try to see Gov. John Love to present their views to him.

The state board will meet this month to make a decision on how to handle spiraling costs in the medicare program, and to vote on the proposed contract. It includes tighter control of drugs.

MOVING
Call Cowen
632-7694

Every day more people enjoy Kentucky's Finest BOURBON

Tick-tock, tick-tock...the BOURBON *that didn't watch the clock*

OLD CHARTER
KENTUCKY'S FINEST BOURBON

Only a superior whisky improves with age. Old Charter goes into the cask the finest whisky obtainable. Long years later, it emerges with all the subtle bouquet, flavor, and mellowness nature can bestow. Whether you select the popular 7 year Old Charter or the extra age 10 year old — you know its Kentucky's Finest.

Remember Dad on FATHER'S DAY — June 16

FATHER'S DAY IS NEXT SUNDAY

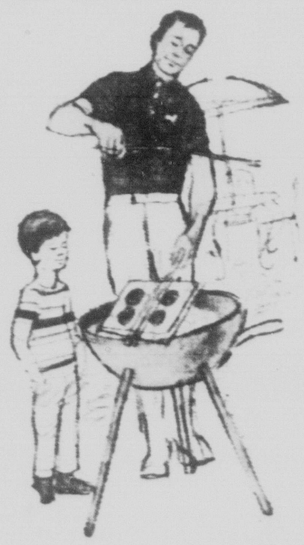

Dad an undiscovered Delmonico?
give him a sport shirt with rare good looks!

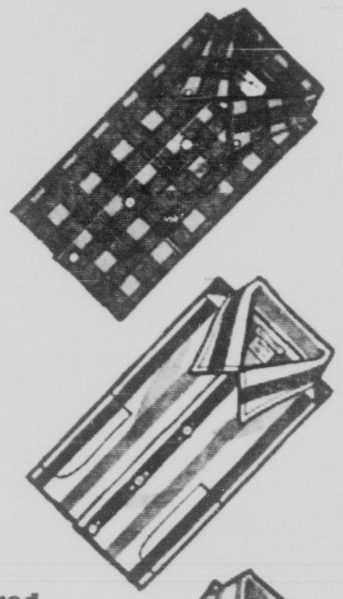

Outdoor feasts and Summer living start with Father's Day, so make sure you give him a sport shirt exactly to his taste. You'll find knits, traditional styles, wash 'n wear types in endless colors and patterns when you choose from our special gift collection.

does he wander home weary and wilted?
slip Dad the shortcut to comfort in Dress Shirts!

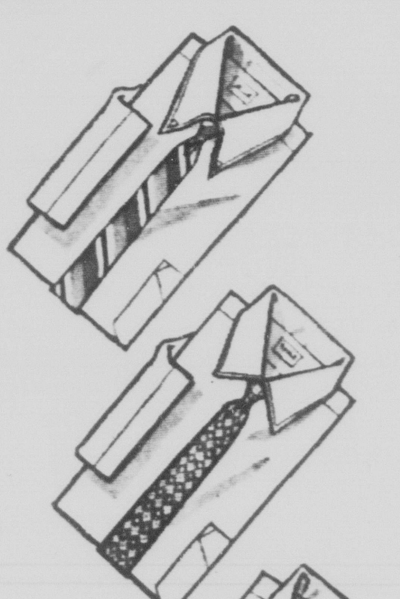

He'd just as soon go back to celluloid collars as wear a long sleeve shirt this Summer, so crisp, cool short sleeve dress shirts are a must on Father's Day! Fabrics range from near-sheer batiste to oxfords and drip-dry blends and comfort's built in.

Manhattan $5
McGregor $5

Manhattan Mansmooth 4.25
Oxford Button-Down $5
Spinsmooth Pin Collar $5

Sunstrum's
STORE FOR MEN
21 S. Tejon 633-4918

American Contractor Missing in Viet Nam

SAIGON, South Viet Nam (AP) —Military units north of Saigon searched without success today for a missing American civilian contractor whose bullet-riddled jeep was found Saturday in Viet Cong-infested territory.

The missing man, Arthur A. Krause, 28, of Onarga, Ill., an employe of the Philco Corp. had started out alone from the city of Da Nang, 380 miles north of here and had driven about 30 miles south.

Bullet holes were in the windshield of his vehicle and burns were on the seat, but no blood stains were found.

The first president to receive a queen officially was Andrew Johnson. He welcomed Queen Emma of the Sandwich Islands of Hawaii Aug. 14, 1888.

NEWBILL'S
Wheel Alignment
& Balancing
633-2205
122 So. El Paso

Catchin' Tackle

Braggin' Tackle Bargain Prices at SURPLUS CITY

BIG FISH CONTEST — Mitchell 300 Reel 2 Spools — $15.95 — FREE Hooks With License

Zebco 202 Spin Reel $3.99

Air Mattresses 1.98
Sleeping Bag 6 lb. Scout ... 7.95
Umbrella Tent 10x8 w/floor 29.95
Trench Shovels 49c
Car Top Carriers basket type 9.95
Converse Caster Hip Boots not an import 8.95
Sleeping Bag Warm. No blankets needed. Buy 2 for 35.00 ..... 18.95

Big Stock of Tents
Umbrella, 10x8
SPECIAL $29.95

SCOUT CAMP SUPPLIES
Back packs, pup tents, mess kits, canteens, first aid kits, sleeping bags.

Casting Outfit Zebco 66 push button reel, fiberglass rod and line. Made in U.S.A. Fine quality 10.95
Car Ice Box Light wt. Polystyrene. Large size. High insulating quality 4.49
Water Proof Canvas — All Sizes
Rain Jacket pocket folding size 1.49
Good Kid's Spin Outfit Zebco P.B. reel, fiberglass rod, line 5.64
Shakespeare — Other Top Gear

REFRIGERATOR SPECIAL — This Week Only 39.95
Name brands, apt. size.
6 Mo. Guarantee
Free Delivery in City

Foam Rubber or Polyfoam
New Shipment Large Size

Bondex Cement & Basement paint. Paint the average room for about a dollar ..... lb. 10c
Arm desk school chairs, very good $1.00
5 gal. Jerry gas cans. Clean, new condition $2.95
White House Paint, guaranteed ..... gal. $1.98
Foot Lockers, gov't. surplus ..... from $4.95
Garden Hose, 7/16" plastic $1.98
Transistor Radios, 2 transistor $3.95
6 Transistor $9.95

Open 8 A.M. - 8 P.M.
SURPLUS CITY
204 S. 24th — ON THE WEST SIDE

Buy it with a *HOME LOAN

- Tailored to fit your income and your family's needs.

Important as the right home is the right kind of loan!

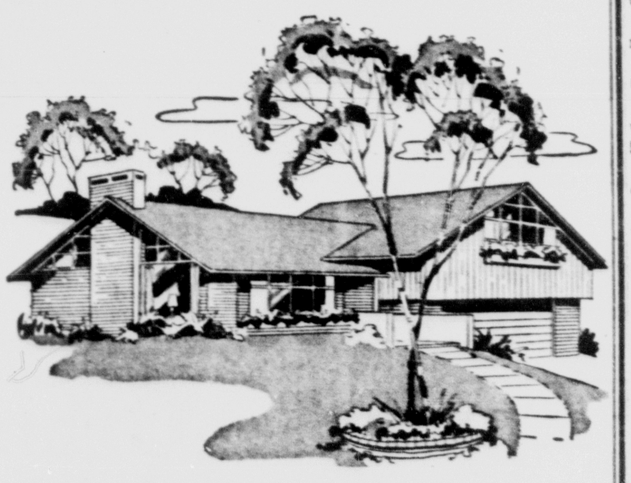

YOURS will be tailored to fit your income and needs at First Federal. "Free and Clear" ownership is steadily achieved through rent-like monthly payments which include principal, interest, taxes and insurance in one convenient package.

5 3/4 Per Cent Interest On New Homes

- Serving the Pikes Peak region for 29 Years
- Phone 632-7691

A SAFE PLACE TO SAVE
FIRST FEDERAL
SAVINGS AND LOAN ASSOCIATION
421 NORTH TEJON STREET • COLORADO SPRINGS, COLORADO

Mostly Malarky

"I can't wait for 5 o'clock to start being an irresistible dumb blonde."

AMA Continues First Aid Information for the Family

Editor's note: The directions that follow represent simple, concise recommendations for first aid in common emergencies. They supplement but do not replace instruction in first aid techniques. Every person should receive basic first aid instruction if possible. Knowing what to do and what not to do in an emergency can help to avoid further injury, ease pain, and may even prevent disability and death. First aid can be a life-saving skill in either individual injury or disaster situations.

If there is injury to the spine or neck, do not move victim or allow him to be moved until proper stretchers are available. A physician should supervise moving the victim if possible.

Call a physician immediately. Keep the victim warm and quiet. Dispel crowds of onlookers. Watch breathing and be prepared to start mouth-to-mouth breathing—but do not move the head.

First aid for broken bones should do no more than prevent further injury. There are two types of fractures:

Closed, when the bone is broken but the skin has not been punctured, and

Open or compound, when the skin is broken as well as the bone.

Fracture should be suspected if the part does not have a normal appearance or function. Do not move the injured person until the suspected fracture site has been splinted unless the victim is in imminent danger. Call a physician.

For a closed fracture, place the limb in as natural position as possible without causeing discomfort to the victim.

Apply splints. They must be long enough to extend well beyond the joints above and below the fracture. Any firm material can be used: board, pole, metal rod, or even a thick magazine or thick folded newspaper.

Use clothing or other soft material to pad splints to prevent skin injury.

Fasten splints with bandage or cloth at minimum of 3 sites: below joint below break, above joint above break, and at level of break. Broken bones in the hand or foot can be held steady with a pillow or blanket bound around the limb.

For an open fracture, apply a pressure dressing to control bleeding. Place a pad—clean handkerchief, clean cloth, etc.—over the wound and press firmly with your hand or both hands. If you haven't a pad or bandage, close the wound with your hand or fingers. Apply pressure directly over the wound.

Hold the pad firmly in place with a strong bandage—neckties, cloth strips, etc. Keep the victim lying down, and call a physician; apply splints as outlined in procedure for closed fractures without trying to straighten the limb or return it to a natural position.

Treat dislocations as closed fractures. Place arm in sling for shoulder dislocation. Be sure that the opposite shoulder supports the weight of the arm.

Care for sprains and strains as a fracture if there is any doubt that the injury is a sprain or strain. Place the injured part at rest, and elevate the part if possible. Apply cold compresses or ice pack for several hours. Consult a physician.

Do not apply heat in any form for at least 24 hours. Heat would increase swelling and pain.

In the home care of minor wounds, it is more important to prevent infection:

Never put your mouth over a wound. The mouth harbors germs that could infect the wound. Do not breathe on the wound;

Do not allow fingers, used handkerchiefs, or other soiled material to touch the wound;

Do not use an antiseptic on the wound;

Immediately cleanse wound and surrounding skin with soap and warm water;

Hold a sterile pad firmly over the wound until the bleeding stops. Then change pad, and bandage loosely with a triangular or roller bandage;

Replace sterile pad and bandage as necessary to keep them clean and dry.

In deep chest wounds, it is important to prevent air from passing throu the wound. The lung will collapse unless this is done.

Place a gauze or cloth pad over the wound. Hold the pad in place with firm pressure. A belt drawn snugly around the chest should be effective in holding the wound closed. The band around the chest should not unduly restrict breathing.

Knowing when to see a physician is most important in first aid. See a physician if:

There is spurting bleeding (this is an emergency);

Slow bleeding continues beyond 4 to 10 minutes;

There is foreign material in the wound that does not wash out easily;

The wound is a deep puncture wound;

The wound is long or wide and may require stitches;

A nerve or tendon may be cut (particularly in hand wounds);

The wound is on the face or wherever a noticeable scar would be undersirable;

The wound is of a type that cannot be completely cleansed;

The wound has been in contact with unclean soil or manure;

The wound is from a bite (animal or human);

At the first sign of infection (pain, reddened area around wound, swelling).

WANT TATTOOS OUTLAWED

BARROW, England (UPI)— Schoolmasters have asked the government to make it illegal to tattoo a child under 16 without parental consent.

H. Cunliffe, headmaster of Risedale secondary school, said here he was shocked to find seven boys in a physical training class had tattoos, including one with "a naked woman along his forearm."

DREW
PLUMBING HEATING
SHEETMETAL WORK
522 E. PIKES PEAK
634-3751

Carson Medic Recalls Old-Time Soldiering

A Ft. Carson medic who takes special pride in serving at the home of the 5th Division's 10th Infantry is Sfc George R. Meyers of the Ft. Carson Army Hospital. Meyers enlisted for duty with the olden Rifles in July, 1935 at Ft. Thomas, about 100 miles from Ft. Knox, Kentucky.

It dosen't seem like so many years ago, but Meyers felt that his world as a recruit was entirely different from today's Army.

Every year the 10th went on maneuvers—hiking the entire 107 miles to Ft. Knox for training. Average rate of march was 15 miles a day, or whatever distance was most convenient for water holes.

The only men who rode were officers. Two horses in each company were assigned to officers: the other officers owned their own mounts.

"Not a single man ever feel out out on the march," Meyers recalls. "And in those days a Pfc commanded a squad; now the job calls for a staff sergeant."

And the pay is quite different. New infantrymen worked hard for their expert rifleman's rating, for this meant an extra $5 each month.

But perhaps the biggest difference is that the men there were trained to blind obedience. Meyers notes, in stark contrast with today's Army where each soldier is taught to thing and use initiative.

SFC. GEORGE A. MEYERS

* * *

Meyers takes pride in the fact that his family is career military. His father, a retired master sergeant, and his son, Pvt Eugene Meyers is now attending CID School at Ft. Devens.

A pleasant thought in retrospect was the cost of cigarettes, then 11 cents a package. But no one bought cigarettes says Meyers, not even the battalion commanders. Sfc Meyers continued.

Each man bought a carton of Bull Durham at 76 cents a carton and the supply lasted everyone for the entire month.

The 10th was part of V Corps at that time, but even then the Golden Riflemen wore the Red Diamond patch on their sleeves. But chevrons were far fewer—in the entire regiment. Meyers recalls only five master sergeants.

Reenlistment was also something different. It started with a suggestion from the company commander who had to accompany him to the finance office for final pay. In proper military procedure, Meyers walked a step behind and one to the right of the officer. The officer inquired whether the young soldiers had given thought to reenlistment. He hadn't.

On their return, the first sergeant asked the same question. Meyers had plans only to visit his mother.

The sergeant offered him 10 days leave and promotion to Pfc if he would reenlist — this was within his authority. Meyers agreed and is glad he did.

And one of the finest recollections was the esprit de corps. "Even yet," says Meyers, "I'm just as proud of the 10th Inrantry as I was then. No one ever dreamed of running down his own unit."

Nursing Home Operators Say State Unfair

DENVER (UPI)— Two nursing home operators charge here that the state was trying to put private nursing homes out of business with an arbitrary and unfair contract.

"They're asking us to buy a pig in a poke," said Virgirl Davis, former president of the Colorado Nursing Home Association, "and we're fighting it."

Mrs. Helen Douthit, current president of the association, said "ever inreasing bureaucratic regulations are making it impossible for us to operate."

They challenged the State Welfare Board to consider their own organization's proposals for rescuing Colorado's beset old-age pension medicare fund, and said they would try to see Gov. John Love to present their views to him.

The state board will meet this month to make a decision on how to handle spiraling costs in the medicare program, and to vote on the proposed contract. It includes tighter control of drugs.

MOVING
Call Cowen
632-7694

BOYS GLASS SHOP
For AUTO GLASS
17-19 S. Wahsatch
636-3363

Producers of Fine Printing Since 1909
OFFICE SUPPLIES
B&R
633-0033
118 N. Nevada

Every day more people enjoy Kentucky's Finest BOURBON

10 years old or 7 years old

Tick-tock, tick-tock...the BOURBON that didn't watch the clock

OLD CHARTER
KENTUCKY'S FINEST BOURBON

Only a superior whisky improves with age. Old Charter goes into the cask the finest whisky obtainable. Long years later, it emerges with all the subtle bouquet, flavor, and mellowness nature can bestow. Whether you select the popular 7 year Old Charter or the extra age 10 year old — you know its Kentucky's Finest.

Remember Dad on FATHER'S DAY — June 16

FATHER'S DAY IS NEXT SUNDAY

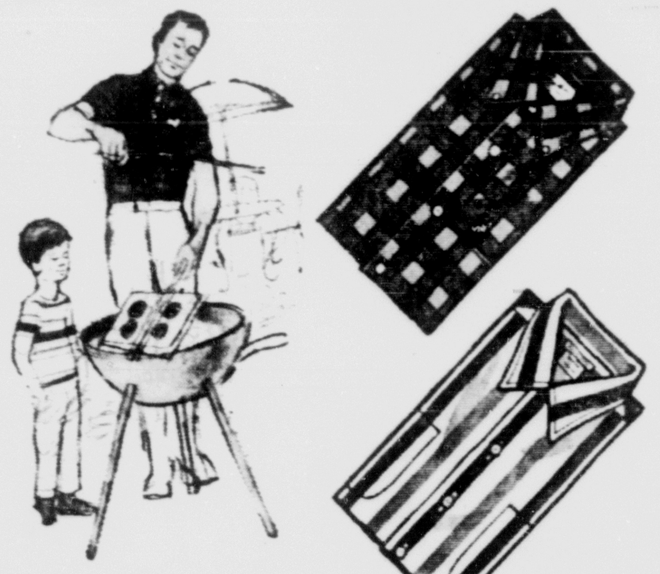

Dad an undiscovered Delmonico?
give him a sport shirt with rare good looks!

Outdoor feasts and Summer living start with Father's Day, so make sure you give him a sport shirt exactly to his taste. You'll find knits, traditional styles, wash 'n wear types in endless colors and patterns when you choose from our special gift collection.

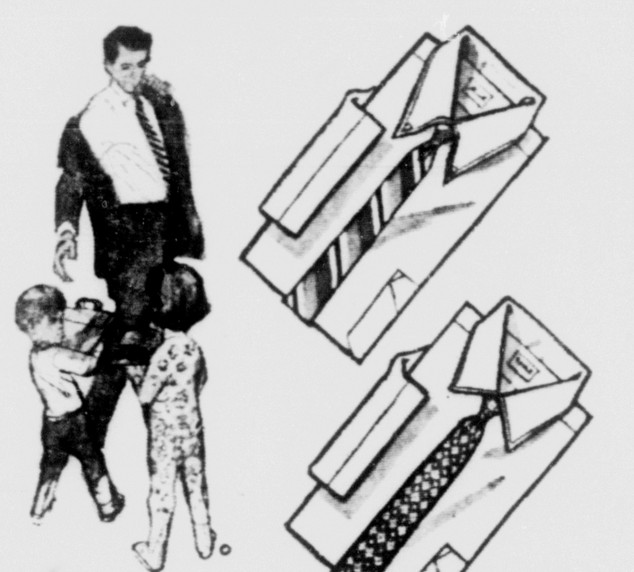

does he wander home weary and wilted?
slip Dad the shortcut to comfort in Dress Shirts!

He'd just as soon go back to celluloid collars as wear a long sleeve shirt this Summer, so crisp, cool short sleeve dress shirts are a must on Father's Day! Fabrics range from near-sheer batiste to oxfords and drip-dry blends and comfort's built in.

Manhattan $5
McGregor $5

Manhattan Mansmooth 4.25
Oxford Button-Down $5
Spinsmooth Pin Collar $5

Sunstrum's
STORE FOR MEN
21 S. Tejon 633-4918

Sunday brunch: serve corn fritters with ham and eggs for a delightful surprise for the family. Have a jug of maple syrup at hand.

Ever fold tiny pickled onions into a lemon aspic that's planned for a salad mold? Let the gelatin mixture begin to thicken before adding the onions. Turn into your prettiest mold and the concoction can grace a buffet supper table that features cold meats.

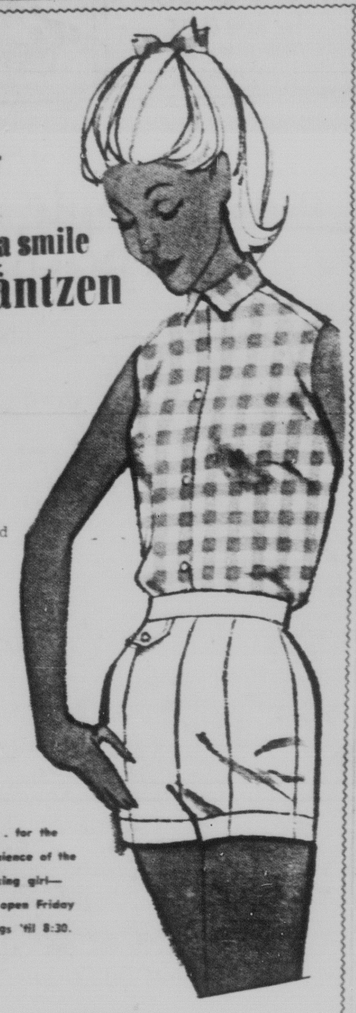

Strike up a color match.

just wear a smile and a Jantzen

gingham check shirt, roll-up or cl-

pastel colors 3.98

cotton gabardine shorts, cuffed, back-zipped 3.98

complete assortment of pants in any length shorts—jamaicas—bermudas—pedal pushers, capris, slacks.

. . . for the convenience of the working girl—we're open Friday evenings 'til 8:30.

One Hour Free Parking When You Shop At Stan Keller's

Stan Keller's
LADIES' "SPORTSWEAR WONDERLAND"
121 East Pikes Peak • Phone: 633-1363
(street floor of Independence Building)

Society and Club Activities

By GLAD MORATH

PARTY AT BLACK CAT — Mrs. Polly Ruhtenberg entertained Thursday evening at the Cafe Espresso, a la Le Chat Noir, complimenting her brother and sister-in-law, Mr. and Mrs. Gordon King of Los Angeles, and Convent, N.J., and presenting her daughter, Shirley Carter Dearing, soprano, and Jane Howbert, diseuse, in a program. Pictured here, from left are Patty Carpenter, pianist; Mrs. Dearing, Mrs. Howbert and Mrs. Lee Wheeler.

(Gazette Telegraph Photo)

NCO Wives Club Will Welcome New Members

A welcome coffee for all NCO wives will be given by the Ent NCO Wives' Club at 10 a.m. Wednesday in the lounge of the Timberline Club. All NCO wives are cordially invited to attend. Free nursery is provided at the Yogi Bear Inn. Information may be obtained by calling the nursery chairman, Elli Kepler, at 392-7510.

The regular business meeting was held on Wednesday, June 5. Hostesses were Lola Goodpaster and Lillian Lafayette. Roberta Mescall and Mary Price were present as guests. Bea Saxton was selected as the "Wife of Honor" for her enthusiastic and diligent work as a member of the NCO Wives Club. Irene Clowser and Bea Saxton were awarded prizes.

On Wednesday, June 19, a luncheon will be held at the Timberline Club. Reservations must be made in advance. If you wish to attend, contact Lillian Lafayette at 636-1534 before June 17.

Ent Bridge Club Names Winners

The Ent Officer's Bridge Club played an eleven table Mitchell game Monday night at the Skyline Club. It was a special vacation Party game and dinner.

First place winners North-South were: Mrs. V. R. Wakefield and Mrs. G. J. Frey; second Col. and Mrs. Hurrle; third, Maj. Al Damron and Maj. Ed Barbour; and fourth, Lt. Charlie Brown and Lt. Al Bittison.

First place winners East-West were: Col. B. J. Ellis and Lt. Col. R. M. Gardner; second, Lt. Col. John Yaworski and Maj. Fred Schanberger; third, Maj. and Mrs. C. H. Oneal; and fourth, Mrs. William R. Day and Mrs. C. R. Lorck.

Secretaries to Dine at Medalion

The regular monthly meeting of the Pikes Peak Chapter, National Secretaries Association, will be held on Tuesday evening, at the Cameo Room of the Medalion Apartment Hotel. Dinner will be served at 7:00 p.m., preceded by a social hour at 6:30 o'clock.

Officers for the coming year will be installed.

B. and P.W. Club Will Dine at Village Inn

The June meeting of the Colorado Springs Business and Professional Women will be held at 6:30 p.m. Tuesday, at the Village Inn. A surprise guest speaker from the Colorado Springs SWAP Club will be the highlight of the evening. His topic will be "Right Attitudes."

The June meeting is planned and directed by the membership committee. All members, prospective members, and new residents of the Pikes Peak Area who are BPW affiliates are urged to attend.

Plans will be made for the annual July and August "Fun Meetings," relaxed jaunts to areas of scenic and historic interest near the Pikes Peak Area.

Really refreshing: crushed mint leaves added to limeade with plenty of crushed ice; top with a maraschino cherry garnish.

Area Y-Teen Conference Scheduled

Mrs. Patricia Bresett, YWCA program director will be conference executive when the Rocky Mountain Area Y-Teen Summer Conference opens Saturday at Glen Isle near Baily, Colo.

About 60 high school girls from Colorado and Wyoming will be in conference session until Wednesday, June 12. The theme is "The Wonder of Me." Outstanding guest speakers have been secured from Colorado Springs and Denver. The list includes: Dr. James Hyslop of Brady's Hospital on "Communication between Teenagers and Parents"; Mrs. Mary Shaw, Dean of Girls at Air Force Academy High School on "Careers"; Sen. George Brown from Denver will meet with the Workshop on "Human Relationships". Ethel Joe Hellgren Executive Director, Colorado Springs YWCA will be conference resource person.

Other YWCA Staff who will accompany their delegations and also serve in some program capacity are: Mrs. Gloria Sweihart, Cheyenne; Mrs. Harriet Harris, Boulder; Mrs. Else Ledeger, Boulder; Mrs. Verna Miller, Pueblo; Mrs. Marvin Gibson, Mrs. Arthur Hartman, Conference Nurse Colorado Springs.

Delegates from the Colorado Springs YWCA are: Karen Koelling whose home is in Denver, and Loretta DiPaolo from Frederick, Colo. These girls are blind and their leader Mrs. Marvin Gibson has translated their conference workbooks into braille. This is the first time girls from the Deaf and Blind School have been included in this conference group. Staff members are enthusiastic over this adventure in human relationships.

Jaycee Wives Meet Wednesday

The June membership meeting of the Jaycee Wives will be held at 7:45 p.m. Wednesday at the home of Mrs. Dave Fougner, Chipita Park.

The business meeting will be followed by a talk given by a local Jaycee concerning the function and purpose of the Jaycee Wives in connection with the Jaycees. After the talk, entertainment will take over with cards and games.

Guests are welcome with transportation available by calling Mrs. Don Hinton, 636-2862.

BRIDES-TO-BE HONORED—Mrs. Ruth Vrooman and Mrs. Mary Whisenant gave a bridal shower Thursday evening for Miss Francine Bates and Miss Kathy Hibbert, both of whom will be married soon. Pictured here are the honorees with their mothers. From left: Mrs. Francis E. Bates, Miss Francine Bates; Miss Kathy Hibbert and Mrs. John A. Hibbert. Miss Bates will become the bride of Joseph F. Pieper next Saturday. Miss Hibbert will be married June 22, to Gerald C. Bromstead.

(Gazette Telegraph Photo)

Meetings Calendar

TONIGHT

Chi Omega alumnae will meet at 6 p.m. for a pot-luck supper at the home of Toni Pitcock, 1016 Morningstar Dr.

Kappa Delta alumnae association will meet at 6:30 p.m. at the home of Florence Jones, 417 N. 31st St. for a pot-luck supper.

Past Worthy Matrons of the OES will have a picnic in the Masonic Temple, Manitou Springs, at 6:30 p.m. Members are reminded to bring a covered dish and table service.

Matilda Allison circle of First Presbyterian Church meets at 7:30 p.m. Monday, in the Honnen parlor at the church; Mrs. Margaret O'Rourke and Mrs. Margaret Martin to be hostesses.

Business Women's group of the First Methodist Church will meet at 7:30 p.m. in the church parlor.

Pilot Club plans to meet at 8 p.m. Monday, 309 S. Cascade for a regular business session; executive board to meet at 7:30 p.m. Newly elected officers will be in charge of the meeting.

TUESDAY

Credit Women's Breakfast Club will meet at noon at the Swiss Chalet.

Circle 1, Our Saviours Lutheran Church meets at 1 p.m., at the home of Mrs. A. E. Munsenreder, 915 Westmoor.

Donaldina Cameron circle of First Presbyterian meets at 1:30 p.m. at the home of Mrs. W. B. Torrens, 1824 Alamo Ave.; Mrs. A. C. Erickson and Mrs. C. E. Scott to be assisting hostesses.

Dorothy Parker circle, at 6:30 p.m. for a picnic, at the home of Mrs. Auger Christensen, 1224 N. Institute St.

Midland Improvement Society will meet at 1:30 p.m. at the home of Mrs. Charlotte Mitchell, 2213 W. Bijou St.

Golden Rod Camp 2329, Royal Neighbors of America will meet at 7:45 p.m. in the IOOF Hall, 128 N. Nevada Ave. Officers are requested to wear white street dresses for the memorial service.

Ladies Auxiliary to Lt. Marion L. Willis Post 101, VFW, will hold a regular meeting at 8 p.m. in the IOOF Hall, 128 N. Nevada Ave.

Ladies Auxiliary of VFW will hold their regular meeting at 7:30 p.m. in the Legion Hut, 15 E. Platte Ave.

Women's Auxiliary of the National Federation of Post Office Clerks, Local 247, will meet at 8 p.m. at the home of Mrs. Elsie Edwards, 1724 W. Armstrong. New officers for the coming year will be installed. This will be the last meeting until September.

If you want a sugar topping on rolled-and-cut cookies, brush the dough with lightly beaten egg white before sprinkling on cookies. On some drop cookie doughs, the sugar will stick without adding the egg white. Colored sugar makes a pretty topping for vanilla cookies.

Phone Your Want Ads — 632-4641

CANDY KITCHEN
"Just Good Candies"
326 N. Tejon 635-1375

satisfy that hankerin' for Steak!

SAFEWAY

STEAKS UNLIMITED

T-Bone Steak — USDA Choice Grade. Aged for tenderness. No tails. Cut any thickness. Stock up now for Father's Day treat and save 30c per lb. on T-Bone Steaks. (Also Short Cuts). lb. 89c

New York Steak — USDA Choice Grade. Boneless. "The Popular Aristocrat Of Steaks". Cut any thickness from the Short Loin Only. lb. $1.49

Tenderloin Steak — USDA Choice Grade Only. Buttery Tender. lb. $1.99

Chickens — Fresh Stewing While they last! lb. 29c

Bacon — Thick Sliced 2 lb. pkg. 75c

Fresh Eggs — Medium, Grade AA Cream of the Crop 1-doz ctn 39c

Catsup — Town House 14-oz. gls. 2 for 25c

BEEF-BURGERS — Extra lean, Approximately 78% lean. lb. 49c
Ready prepared Fresh Ground Beef Patties. Prepared the right thickness and shaped for grill cooking. Any amount.

SIRLOIN TIPS — Half or Whole lb. 89c
Boneless. Trimmed. USDA Choice Grade. Excellent for Steaks, Roasts or Barbecueing.

TOMATO SAUCE — Town House. 4 8-oz. Cans 29c

CUT SPAGETTI R—F 32—oz. Cello 45c

ELBO MACARONI R—F 32—oz. Cello 45c

Avocados — Thin Skinned A Tossed Salad Favorite 2 FOR 29c

Apples — Delicious "C.A. First Picking Fresh" 2 LBS 35c

Oranges — Juicy, Sweet Valencias 2 LBS 45c

We Give Gold Bond Stamps

SAFEWAY

We reserve the right to limit quantities. None sold to dealers. Prices good in Colorado Springs and Security thru Wednesday, June 12, 1963.

TELEVISION Play BINGO

Get your "TELEVISION BINGO" card at your Safeway Store . . They're FREE . . . No purchase necessary, and you need not go thru checkstands, but you must get a new TV BINGO card each week. Get your card, then watch KKTV at 3:00 to 3:30 P.M. Monday thru Friday. Daily Jackpot of 10 silver dollars will accumulate until won. Get your FREE card at Safeway today and play "TV BINGO."

Last Week for Big $25,995.00

Westinghouse Dishwasher Giveway

100 Westinghouse 1963 Model Imperial Portable Dishwashers to Be Given Away Free!

Register Today! Register often as you wish! No purchase necessary, you need not go thru checkstands. Winners will be notified and names posted in each Safeway as soon thereafter as possible. Winners must be 18 years of age, and must accept the prize as offered, without change or substitution. Employees and immediate families of employees of Safeway, McCollum-Law Corp., and Westinghouse Dealers are not eligible to win.

Sunday brunch: serve corn fritters with ham and eggs for a delightful surprise for the family. Have a jug of maple syrup at hand.

Ever fold tiny pickled onions into a lemon aspic that's planned for a salad mold? Let the gelatin mixture begin to thicken before adding the onions. Turn into your prettiest mold and the concoction can grace a buffet supper table that features cold meats.

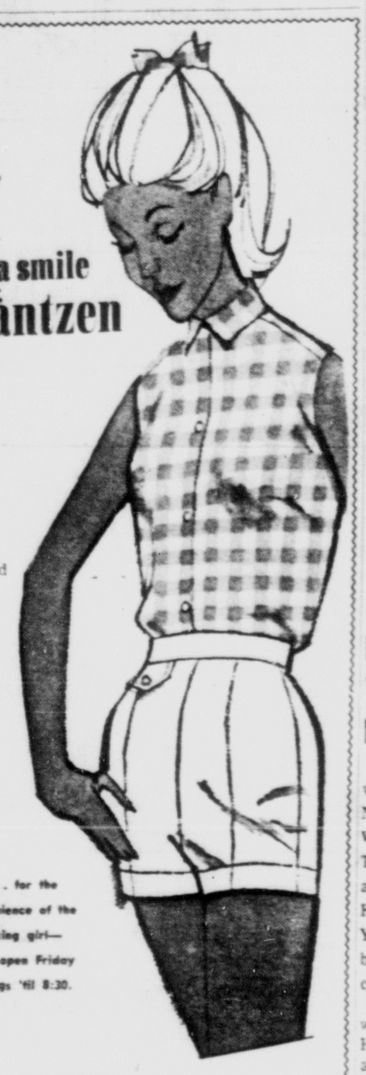

Strike up a color match.

just wear a smile and a jantzen

gingham check shirt, roll-up or [illegible]
pastel colors
3.98

cotton gabardine shorts, cuffed, back-zipped
3.98

complete assortment of pants in any length shorts—jamaicas—bermudas—pedal pushers, capris, slacks.

. . . for the convenience of the working girl—we're open Friday evenings 'til 8:30.

One Hour Free Parking When You Shop At Stan Keller's

Stan Keller's
LADIES' SPORTSWEAR WONDERLAND
121 East Pikes Peak • Phone: 633-1363
(street floor of Independence Building)

Society and Club Activities

By GLAD MORATH

PARTY AT BLACK CAT — Mrs. Polly Ruhtenberg entertained Thursday evening at the Cafe Espresso, a la Le Chat Noir, complimenting her brother and sister-in-law, Mr. and Mrs. Gordon King of Los Angeles, and Convent, N.J., and presenting her daughter, Shirley Carter Dearing, soprano, and Jane Howbert, diseuse, in a program. Pictured here, from left are Patty Carpenter, pianist; Mrs. Dearing, Mrs. Howbert and Mrs. Lee Wheeler.

(Gazette Telegraph Photo)

NCO Wives Club Will Welcome New Members

A welcome coffee for all NCO wives will be given by the Ent NCO Wives' Club at 10 a.m. Wednesday in the lounge of the Timberline Club. All NCO wives are cordially invited to attend. Free nursery is provided at the Yogi Bear Inn. Information may be obtained by calling the nursery chairman, Elli Kepler, at 392-7510.

The regular business meeting was held on Wednesday, June 5. Hostesses were Lola Goodpaster and Lillian Lafayette. Roberta Mescall and Mary Price were present as guests. Bea Saxton was selected as the "Wife of Honor" for her enthusiastic and diligent work as a member of the NCO Wives Club. Irene Clowser and Bea Saxton were awarded prizes.

On Wednesday, June 19, a luncheon will be held at the Timberline Club. Reservations must be made in advance. If you wish to attend, contact Lillian Lafayette at 636-1534 before June 17.

Ent Bridge Club Names Winners

The Ent Officer's Bridge Club played an eleven table Mitchell game Monday night at the Skyline Club. It was a special vacation Party game and dinner.

First place winners North-South were: Mrs. V. R. Wakefield and Mrs. G. J. Frey; second Col. and Mrs. Hurrle; third, Maj. Al Damron and Maj. Ed Barbour; and fourth, Lt. Charlie Brown and Lt. Al Bittison.

First place winners East-West were: Col. B. J. Ellis and Lt. Col. R. M. Gardner; second, Lt. Col. John Yaworski and Maj. Fred Schanberger; third, Maj. and Mrs. C. H. Oneal; and fourth, Mrs. William R. Day and Mrs. C. R. Lorck.

Secretaries to Dine at Medalion

The regular monthly meeting of the Pikes Peak Chapter, National Secretaries Association, will be held on Tuesday evening, at the Cameo Room of the Medalion Apartment Hotel. Dinner will be served at 7:00 p.m., preceded by a social hour at 6:30 o'clock.

Officers for the coming year will be installed.

B. and P.W. Club Will Dine at Village Inn

The June meeting of the Colorado Springs Business and Professional Women will be held at 6:30 p.m. Tuesday, at the Village Inn. A surprise guest speaker from the Colorado Springs SWAP Club will be the highlight of the evening. His topic will be "Right Attitudes."

The June meeting is planned and directed by the membership committee. All members, prospective members, and new residents of the Pikes Peak Area who are BPW affiliates are urged to attend.

Plans will be made for the annual July and August "Fun Meetings," relaxed jaunts to areas of scenic and historic interest near the Pikes Peak Area.

Really refreshing: crushed mint leaves added to limeade with plenty of crushed ice; top with a maraschino cherry garnish.

Area Y-Teen Conference Scheduled

Mrs. Patricia Bresett, YWCA program director will be conference executive when the Rocky Mountain Area Y-Teen Summer Conference opens Saturday at Glen Isle near Baily, Colo.

About 60 high school girls from Colorado and Wyoming will be in conference session until Wednesday, June 12. The theme is "The Wonder of Me." Outstanding guest speakers have been secured from Colorado Springs and Denver. The list includes: Dr. James Hyslop of Brady's Hospital on "Communication between Teenagers and Parents"; Mrs. Mary Shaw, Dean of Girls at Air Force Academy High School on "Careers"; Sen. George Brown from Denver will meet with the Workshop on "Human Relationships". Ethel Joe Hellgren Executive Director, Colorado Springs YWCA will be conference resource person.

Other YWCA Staff who will accompany their delegations and also serve in some program capacity are: Mrs. Gloria Sweihart, Cheyenne; Mrs. Harriet Harris, Boulder; Mrs. Else Ledeger, Boulder; Mrs. Verna Miller, Pueblo; Mrs. Marvin Gibson, Mrs. Arthur Hartman, Conference Nurse Colorado Springs.

Delegates from the Colorado Springs YWCA are: Karen Koelling whose home is in Denver, and Loretta DiPaolo from Frederick, Colo. These girls are blind and their leader Mrs. Marvin Gibson has translated their conference workbooks into braille. This is the first time girls from the Deaf and Blind School have been included in this conference group. Staff members are enthusiastic over this adventure in human relationships.

Jaycee Wives Meet Wednesday

The June membership meeting of the Jaycee Wives will be held at 7:45 p.m. Wednesday at the home of Mrs. Dave Fougner, Chipita Park.

The business meeting will be followed by a talk given by a local Jaycee concerning the function and purpose of the Jaycee Wives in connection with the Jaycees. After the talk, entertainment will take over with cards and games.

Guests are welcome with transportation available by calling Mrs. Don Hinton, 636-2862.

BRIDES-TO-BE HONORED—Mrs. Ruth Vrooman and Mrs. Mary Whisenant gave a bridal shower Thursday evening for Miss Francine Bates and Miss Kathy Hibbert, both of whom will be married soon. Pictured here are the honorees with their mothers. From left: Mrs. Francis E. Bates, Miss Francine Bates; Miss Kathy Hibbert and Mrs. John A. Hibbert. Miss Bates will become the bride of Joseph F. Pieper next Saturday. Miss Hibbert will be married June 22, to Gerald C. Bromstead.

(Gazette Telegraph Photo)

Meetings Calendar

TONIGHT

Chi Omega alumnae will meet at 6 p.m. for a pot-luck supper at the home of Toni Pitcock, 1016 Morningstar Dr.

Kappa Delta alumnae association will meet at 6:30 p.m. at the home of Florence Jones, 417 N. 31st St. for a pot-luck supper.

Past Worthy Matrons of the OES will have a picnic in the Masonic Temple, Manitou Springs, at 6:30 p.m. Members are reminded to bring a covered dish and table service.

Matilda Allison circle of First Presbyterian Church meets at 7:30 p.m. Monday, in the Honnen parlor at the church; Mrs. Margaret O'Rourke and Mrs. Margaret Martin to be hostesses.

Business Women's group of the First Methodist Church will meet at 7:30 p.m. in the church parlor.

Pilot Club plans to meet at 8 p.m. Monday, 309 S. Cascade for a regular business session; executive board to meet at 7:30 p.m. Newly elected officers will be in charge of the meeting.

TUESDAY

Credit Women's Breakfast Club will meet at noon at the Swiss Chalet.

Circle 1, Our Saviours Lutheran Church meets at 1 p.m., at the home of Mrs. A. E. Munsenreder, 915 Westmoor.

Donaldina Cameron circle of First Presbyterian meets at 1:30 p.m. at the home of Mrs. W. B. Torrens, 1824 Alamo Ave.; Mrs. A. C. Erickson and Mrs. C. E. Scott to be assisting hostesses.

Dorothy Parker circle, at 6:30 p.m. for a picnic, at the home of Mrs. Auger Christensen, 1224 N. Institute St.

Midland Improvement Society will meet at 1:30 p.m. at the home of Mrs. Charlotte Mitchell, 2213 W. Bijou St.

Golden Rod Camp 2329, Royal Neighbors of America will meet at 7:45 p.m. in the IOOF Hall, 128 N. Nevada Ave. Officers are requested to wear white street dresses for the memorial service.

Ladies Auxiliary to Lt. Marion L. Willis Post 101, VFW, will hold a regular meeting at 8 p.m. in the IOOF Hall, 128 N. Nevada Ave.

Ladies Auxiliary of VFW will hold their regular meeting at 7:30 p.m. in the Legion Hut, 15 E. Platte Ave.

Women's Auxiliary of the National Federation of Post Office Clerks, Local 247, will meet at 8 p.m. at the home of Mrs. Elsie Edwards, 1724 W. Armstrong. New officers for the coming year will be installed. This will be the last meeting until September.

If you want a sugar topping on rolled-and-cut cookies, brush the dough with lightly beaten egg white before sprinkling on cookies. On some drop cookie doughs, the sugar will stick without adding the egg white. Colored sugar makes a pretty topping for vanilla cookies.

Phone Your Want Ads — 632-4641

CANDY KITCHEN
"Just Good Candies"
326 N. Tejon 635-1375

satisfy that hankerin' for Steak!

SAFEWAY

STEAKS UNLIMITED

T-Bone Steak — USDA Choice Grade. Aged for tenderness. No tails. Cut any thickness. Stock up now for Father's Day treat and save 30c per lb. on T-Bone Steaks. (Also Short Cuts). lb. 89c

New York Steak — USDA Choice Grade. Boneless. "The Popular Aristocrat Of Steaks". Cut any thickness from the Short Loin Only. lb. $1.49

Tenderloin Steak — USDA Choice Grade Only. Buttery Tender. lb. $1.99

BEEF-BURGERS Extra lean, Approximately 78% lean. lb. 49c
Ready prepared Fresh Ground Beef Patties. Prepared the right thickness and shaped for grill cooking. Any amount.

SIRLOIN TIPS Half or Whole lb. 89c
Boneless. Trimmed. USDA Choice Grade. Excellent for Steaks, Roasts or Barbecueing.

Chickens — Fresh Stewing While they last! lb. 29c

Bacon — Thick Sliced 2 lb. pkg. 75c

Fresh Eggs — Medium, Grade AA Cream of the Crop 1-doz ctn 39c

Catsup — Town House 14-oz. gls. 2 for 25c

TOMATO SAUCE Town House. 4 8-oz. Cans 29c

CUT SPAGETTI R—F 32—oz. Cello 45c

ELBO MACARONI R—F 32—oz. Cello 45c

Avocados — Thin Skinned A Tossed Salad Favorite 2 FOR 29c

Apples — Delicious "C.A. First Picking Fresh" 2 LBS 35c

Oranges — Juicy, Sweet Valencias 2 LBS 45c

We Give Gold Bond Stamps

TELEVISION Play BINGO

Get your "TELEVISION BINGO" card at your Safeway Store . . They're FREE . . . No purchase necessary, and you need not go thru checkstands, but you must get a new TV BINGO card each week. Get your card, then watch KKTV at 3:00 to 3:30 P.M. Monday thru Friday. Daily Jackpot of 10 silver dollars will accumulate until won. Get your FREE card at Safeway today and play "TV BINGO."

Last Week for Big $25,995.00
Westinghouse Dishwasher Giveway
100 Westinghouse 1963 Model Imperial Portable Dishwashers to Be Given Away Free!

Register Today! Register often as you wish! No purchase necessary, you need not go thru checkstands. Winners will be notified and names posted in each Safeway as soon thereafter as possible. Winners must be 18 years of age, and must accept the prize as offered, without change or substitution. Employees and immediate families of employees of Safeway, McCollum-Law Corp., and Westinghouse Dealers are not eligible to win.

SAFEWAY

We reserve the right to limit quantities. None sold to dealers. Prices good in Colorado Springs and Security thru Wednesday, June 12, 1963.

ZONTA OFFICERS—New officers were installed at a dinner meeting of the Zonta Club held Thursday evening at the Swiss Chalet. Seated left here is Mrs. Opal Rone, president; and at right, Mrs. Carrie Smith, vice president. Standing left is Mrs. Estelle Sandels, secretary; and at right, Mrs. Leona Janitell, treasurer. (Gazette Telegraph Photo)

Personalines

Mr. and Mrs. Harry McColl Sr. of 2 Belle Air Rd., Broadmoor, have returned after spending the past three months in their Lido Isle home at Newport Beach. They were joined over the Memorial Day weekend by their son and family, Dr. and Mrs. Jack D. McColl and children, Connie and Tracy, of Broadmoor.

Miss Jo Anne Cusack, daughter of Mr. and Mrs. Frank J. Cusack of Marigreen Pines, Cascade, will leave June 28 via Overseas National Airways, Bradley Field, Conn., for Switzerland, to attend the summer program of the Experiment in International Living.

Mrs. Robert M. Lee, wife of Gen. Lee, North American Air Defense Command, was the guest of honor at a farewell tea from 2 until 4 o'clock today at the Skyline Club, given by the Ent Officers Wives Club.

Miss Victoria Hayes of 12 Alsace Way, is one of fourteen women students at Colorado State University, Ft. Collins, who was named to Hesperia, scholastic honorary for junior women.

Thirteen of the fourteen so honored were from Colorado.

Mrs. Merle Hayhurst, 2319 Magellan St. gave a tea from 2 to 4 p.m. Sunday, June 2, at the Valley-Hi Country Club, honoring Miss Ann McDowell, who will become the bride of Mrs. Hayhurst's son, John, on Sept. 1.

The refreshment table was centered with an arrangement of flame colored carnations.

Out of town guests at the party were Mrs. Robert McDowell of Englewood; Mrs. Carson Riddle of Boulder; Mrs Robert Renz and Mrs Walter Vining of Littleton, Miss Judy Elliott of Denver and Mrs. A. K. McWhinnie and Mrs. Robert Brannan of Lander, Wyo.

On the same evening, Mr. and Mrs. Hayhurst held a family reunion for twenty guests at their home, with four generations present, which included Mrs. Robert Brannan, 81; Mrs. Hayhurst; Mrs James Baughn, her daughter and Kelly Baughn,2½ and Holly, 7, all of McCook, Neb. Also present was Mrs. Hayhurst's sister, Mrs Frank Walker of LaPuente, Calif.

Miss Marguerite Cowger was one of fifty hospital supervisors who attended a Southern Region Institute at Western Hills Lodge, Wagner, Okla., last week. The institute was sponsored by the Staff Division of the Psychiatric Social Workers Section of the National Association of Social Workers, to promote better patient care.

PARTY MARKS SCHOOL CLOSING—This foursome was among members of the Ent Air Force Base Senior Teen-Age Club who enjoyed a splash party Friday evening at the Palmer House to mark the close of school. Left to right they are Candy Phillips, Sandy Smelsey, Bryan Montgomery and Charles Burton. Club members enjoyed a buffet dinner and dancing after the swimming. The club is sponsored by the Officers' Wives Club of Ent Air Force Base. (Gazette Telegraph Photo)

Light Voting Reported In Sicilian Election

PALERMO, Sicily (AP)—Sicilians voted Sunday for a new 90-member regional assembly for this Italian island.

Three million persons were eligible to vote, but the turnout appeared so light election officials allowed parties to get out loudspeakers and sound trucks and urge people to the polls.

Results of the election probably will be known tonight.

Don't bake too many wafertype cookies at a time and then you'll be able to remove them from the pans speedily before they harden.

Television Programs

The Gazette Telegraph receives all information listed below from the radio and television stations directly. This newspaper cannot assume responsibility for the accuracy of any of the listings since it is the common practice of all radio and television stations to make last minute revisions without conforming to newspaper deadlines.

KRDO-TV (ABC) 13	KKTV (CBS) 11	KOAA-TV (NBC) 5
6:00 News	Rain California	News-Spts-Wea
6:15 Sports - Weather	Rain California	H-R Report
6:30 Dakotas	Lucille Ball	Sawdust Party
6:45 Dakotas	Lucille Ball	Sawdust Party
7:00 Dakotas	Danny Thomas	Indianapolis Race
7:15 Dakotas	Danny Thomas	Indianapolis Race
7:30 As Caesar Sees It	Andy Griffith	"The Bravados"
7:45 As Caesar Sees It	Andy Griffith	"The Bravados"
8:00 Stoney Burke	Password	"The Bravados"
8:15 Stoney Burke	Password	"The Bravados"
8:30 Stoney Burke	Paradise	"The Bravados"
8:45 Stoney Burke	Paradise	"The Bravados"
9:00 Ben Casey	Paradise	"The Bravados"
9:15 Ben Casey	Paradise	"The Bravados"
9:30 Ben Casey	Stump the Stars	Brinkley Journal
9:45 Ben Casey	Stump the Stars	Brinkley Journal
10:00 News - Weather	News - Comment	News - Weather
10:15 News - Sports	Weather - Sports	Tonight Show
10:30 "Arizona"	"Overland Trail"	Tonight Show
10:45 "Arizona"	"Overland Trail"	Tonight Show
11:00 "Arizona"	"Overland Trail"	Tonight Show
11:15 "Arizona"	"Overland Trail"	Tonight Show
11:30 "Arizona"	"Overland Trail"	Tonight Show
11:45 "Arizona"	"Overland Trail"	Tonight Show

TUESDAY

8:00	Calendar	Say When
8:15	Calendar	Say When - News
8:30	Jack La Lanne	Play Your Hunch
8:45	Jack La Lanne	Play Your Hunch
9:00	The Real McCoys	Price Is Right
9:15	The Real McCoys	Price Is Right
9:30 Romper Room	People	Concentration
9:45 Romper Room	People	Concentration
10:00 Romper Room	Love of Life	1st Impression
10:15 Romper Room	Love of Life - News	1st Impression
10:30 Seven Keys	Tomorrow	Truth or
10:45 Seven Keys	Guiding Light	Consequences-News
11:00 Tenn. Ernie	Stooges - Popeye	December Bride
11:15 Tenn. Ernie	Stooges - Popeye	December Bride
11:30 Father Knows Best	As World Turns	Ann Sothern
11:45 Father Knows Best	As World Turns	Sothern - News
12:00 General Hospital	News - R.F.D. 11	Ben Jerrod
12:15 General Hospital	R. F. D. 11	Jerrod - News
12:30 City Desk	Houseparty	The Doctors
12:45 City Desk	Houseparty	The Doctors
1:00 Day in Court	Tell the Truth	Loretta Young
1:15 Day in Court	Truth - News	Loretta Young
1:30 Jane Wyman	Millionaire	You Don't Say
1:45 Jane Wyman	Millionaire	You Don't Say
2:00 Queen for a Day	Secret Storm	Match Game
2:15 Queen for a Day	Secret Storm	Match Game - News
2:30 Who Do You Trust?	Edge of Night	Make Room
2:45 Who Do You Trust?	Edge of Night	for Daddy
3:00 American Bandstand	Bingo	"Mountain
3:15 American Bandstand	Bingo	Justice"
3:30 Discovery	Playhouse	"Mountain
3:45 Discovery - News	Playhouse	Justice"
4:00 "Arizona"	News - Blinky	Justice"
4:15 "Arizona"	Blinky - Stooges	Justice"
4:30 "Arizona"	Blinky - Popeye	Buddy Johnson
4:45 "Arizona"	Blinky - Popeye	Rocky & Friends
5:00 "Arizona"	News - Sports	Robin Hood
5:15 "Arizona"	Cronkite	Robin Hood
5:30 Mickey Mouse	Comment	Yogi Bear
5:45 Mickey Mouse	Weather - News	Yogi Bear
6:00 News	Lloyd Bridges	News-Spts-Wea
6:15 Sports - Weather	Lloyd Bridges	H-R Report
6:30 Combat	Red Skelton	Empire
6:45 Combat	Red Skelton	Empire
7:00 Combat	Red Skelton	Empire
7:15 Combat	Red Skelton	Empire
7:30 Flying W	Jack Benny	Dick Powell
7:45 Flying W	Jack Benny	Dick Powell
8:00 Flying W	Garry Moore	Dick Powell
8:15 Flying W	Garry Moore	Dick Powell
8:30 Untouchables	Garry Moore	Chet Huntley
8:45 Untouchables	Garry Moore	Chet Huntley
9:00 Untouchables	Marshal Dillon	Laramie
9:15 Untouchables	Marshal Dillon	Laramie
9:30 One Step Beyond	To Tell the Truth	Laramie
9:45 One Step Beyond	To Tell the Truth	Laramie
10:00 News - Weather	News	News - Weather
10:15 News - Sports	Weather - Sports	Tonight Show
10:30 "Chip Off the Old Block"	Wire Service	Tonight Show
10:45 "Chip Off the Old Block"	Wire Service	Tonight Show
11:00 "Chip Off the Old Block"	Wire Service	Tonight Show
11:15 "Chip Off the Old Block"	Wire Service	Tonight Show
11:30 "Chip Off the Old Block"	Sign Off	Tonight Show
11:45 "Chip Off the Old Block"	Sign Off	Tonight Show

RADIO PROGRAMS

KSSS -- 740 Kc (MBS) -- Popular music all day and evening. "Eye Witness" world and local news every hour on the half hour. Bulletins as received.

"Eye Witness" news reports at 6, 7 and 8 a.m., "Satellite" news, sports and weather during each hour. Follow Lewis Jr. 6:15 p.m. and 11:15 p.m. and Community bulletin board during each hour. School hours reports school cancellations between 6 and 8:30 a.m. School and civic group cancellations as received. News of day 11 p.m. to midnight.

KRDO -- 1240 Kc -- NEWS: 8:30, 6:15, 6:45, 7:15, 8:00, 8:30, 9:00, 10:00 a.m.; 12 noon, 2:00, 4:00, 5:00, 6:00, 8:00, 10:00 p.m., 12 Midnight. SPORTS: 6:30 a.m.; 5:30 p.m. WEATHER: 7:10, 7:40, 8:15 a.m.; 4:55 p.m. Sign Off 12:45 a.m.

6:15 Background	TUESDAY		7:30 Chamber of	6:25 Music	
6:30 Wall Street	6:55 Prayer		Commerce	6:30 Life Line	
6:55 Music	7:00 Stevenson		7:45 Baseball	6:45 Guard	
6:30 Life Line	7:15 Carson Rep.		Round-Up	Session	
6:45 Stars for	8:00 News		8:00 Background	7:00 Cavalcade	
Defense	Patrol		8:05 Afternoon	of Music	
7:00 Cavalcade	8:20 Coffee Time		of a DJ	7:30 Baseball	
of Music	9:05 Wall Street		8:30 World of	Scoreboard	
7:30 Baseball	9:15 Coffee Time		Music	7:35 Pops	
Scoreboard	9:30 KRDO Fea-		8:35 Afternoon	Concert	
7:35 Silver	ture Beat		of a DJ	8:30 Baseball	
Platter	9:35 Coffee Time		8:45 Baseball	Scoreboard	
8:30 Baseball	10:05 Wall Street		Round-Up	8:33 Pops	
Scoreboard	10:07 Coffee Time		9:30 Afternoon	Concert	
8:33 Pops	10:30 Morning		of a DJ	9:00 KRDO Fea-	
Concert	Show		9:45 Wall Street	ture Beat	
9:00 KRDO Fea-	10:45 Sam's Place		Easy Street	9:05 Pops	
ture Beat	11:00 Background		9:50 Wall Street	Concert	
9:05 Pops	11:05 Wall Street		Lost and	9:45 World of	
Concert	11:07 Lost and		Found Pets	Music	
9:45 World of	Found Pets		9:45 Dinner	9:55 Baseball	
Music	11:10 Sam's Place		Date	Round-Up	
9:55 Baseball	11:35 Stock		9:53 Dominick	10:05 Pops	
Round-Up	Reports		Reports	Concert	
10:05 Pops	12:15 Party Line		6:15 Background	12:05 Christophers	
Concert	2:05 Wall Street		6:20 Wall Street	& Sign Off	
12:05 Christophers	2:10 Afternoon				
& Sign Off	of a DJ				

KVOR--1300 Kc.--92.9 Megacycles

(CBS) (MBN) News: 5, 6, 6:30, 7, 7:25, 7:30, 7:50, 8, 9, 10, 11 a.m.; and on the hour 12 noon to 8 p.m., 9:55, 10:55 p.m.
SPORTS: 6:55, 7:55 a.m.; 5:23, 5:55, 6:40, 7:20 p.m.
WEATHER: 6:50, 7:20, 7:45 a.m.; 12:15 p.m. Sign off midnight.

6:15 Bible Word	6:15 S. Walton		11:35 Wash.		5:15 Going
6:30 T. Harmon	6:35 A.M. Report		11:55 Open Circuit		Home
6:45 V. Donegon	6:45 ATR Report		12:55 Hollywood	3:45	L. Thomas
7:15 Martin Kalb	7:15 Changing		1:10 Houseparty	6:15	Bible Word
7:35 Dimension	World		1:30 Woman's	6:30	T. Harmon
7:40 Music	8:15 Real Estate		World	6:45	V. Donegon
7:55 Carson	8:20 A.M. Report		1:55 G. Moore	7:15	Martin Kalb
Billboard	8:25 Hemingway		2:45 Broadcaster	7:35	Dimension
8:10 Music	8:30 A.M. Report		3:45 Mike Mertz	7:40	Music
8:30 Rodriguez	8:40 Langhtime		3:30 Fashion	7:55	Carson
9:00 Night Owl	8:49 P. Harvey		Scene		Billboard
11:15 S. Walton	8:54 A.M. Report		3:55 Music	8:10	Music
11:30 Music	9:10 A. Godfrey		3:00 Personal	8:30	Rodriguez
12:00 Sign Off	10:10 Jack A. Shel		Closeup	9:00	Night Owl
TUESDAY	10:30 Dear Abby		3:55 Music	11:15	S. Walton
3:30 Sign On	10:55 Jack A. Shel		4:30 Sidelights	11:30	Music
4:00 Town and	11:10 Open Circuit		4:55 Music	12:00	Sign Off
Country	11:30 Women of				

KYSN -- 1460 Kc. News at 55; news headlines at 27; hour; sports 7:02 a.m.; 8:02 a.m.; 4:02 p.m.; 10:02 p.m. Road reports 7:30 a.m.; 12:30 p.m.; 4:30 p.m. and on road conditions require. Sign Off midnight.

6—Tutti Siber	9:00 Gene Towne		1:00 J. Wynn		6:00 Tom Siber
8—Snuffy's Show	11:00 J. Schafer		3:00 Gene Towne		8:00 Snuffy's
TUESDAY			4:00 Hit Parade		Show
6:00 J. Wynn					

KPIK -- 1580 Kc 15 minute news at 6:45 A.M. and 12:00 noon. 5 minutes national and international news plus weather at five minutes before the hour. 5 minutes local and regional news and weather on the half hour. Weather information at 7:25 A.M. Sports at 7:35 A.M. and 4:35 P.M.

6:00 Top Tuners	9:00 Western		11:45 Music Out		1:00 New Tunes
6:23 Evangelistic	Request		11:55 Ft. Carson		7:00 All Time
6:30 Sign Off	10:00 Hymn Time		Reports		Hits
TUESDAY	10:30 Instrument		12:13 Country		7:30 Roundtable
5:30 Farm &	Melodies		Jubilee		3:00 Western
Ranch	11:00 West. Star		12:30 Livestock		Request
7:00 Western	Time		Mkt. Report		4:00 Top Tuners
Roundup	11:30 C. S. P.		12:35 Farm News		6:23 Evangelistic
8:35 Harmony	Bulletins		12:40 Country		Center
Parade	11:33 School		Corner		6:30 Sign Off
	Announcer.				

KRCC -- FM -- 91.3 Megacycles

6:00 Paris Star	10:00 News -Spts-		6:00 News Star		8:00 Songs of
Time	Wea.		Time		France
6:30 Candle	10:15 This I		6:30 Candle		9:00 French
Light Hr.	Believe-S.O.		Light Hr.		Works
7:00 Interview	TUESDAY		7:00 Interview		10:00 News -Spts-
7:15 Music	8:05 Campus		7:15 Music		Wea
7:30 Interview	Profile		7:30 Interview		10:15 This I
7:45 More Man	& News		7:45 Views From		Believe-S.O.
Power	8:30 Classroom		France		
8:00 Opera	8:45 U. S. Navy				

KLST -- FM -- 94.3 Megacycles

6:00 Eve. Music	10:00 Jazz		12:05 Ft. Carson		6:30 Stock Mkt.
6:15 Financial	Limited		Report		6:25 Sports In
Facts	1:00 a.m. Sign Off		12:10 Briefing		Stereo
6:20 Stock Mkt.	TUESDAY		Session		6:30 Eve. Music
6:25 Sptz. In	11:00 Sign On		12:15 Guest		10:00 Jazz
Stereo	11:01 Morning		Interview		Limited
6:30 Eve. Music	Music		12:45 Alt. Music		1:00 a.m. Sign Off
	12:00 AFA News		6:00 Eve. Music		

KFMH-FM -- 96.5 Meg. -- News, Weather 6:00, 10:00, 12:00, 2:00, 4:00 and 6:00

6:05 Dinner	10:00 Starlight		11:30 Think		7:00 On Stage
Concert	Serenade		Young		7:30 Overture
7:00 Showcase	TUESDAY		12:10 Melodies		8:00 Symphony
7:30 Overture	8:00 Concert Hall		1:00 World of		Hall
8:00 Symphony	9:00 B'dway to		Music		9:00 Encore
Hall	Hollywood		2:05 By Request		9:30 Command
9:00 Encore	10:05 Concert		4:10 Intermezzo		Performance
9:30 Command	11:25 Music		5:00 Cocktail		10:00 Sta. Light
Perform	Carpet		Time		Serenade
			6:05 Dinner		
			Concert		

KCMS--FM 102.7 Meg.; AM 1490 KC.

6:00 Dinner	10:00 Music		12:00 Melody		7:00 p.m. Music
Music	11:00 Sign Off		Matinee		7:30 Show Time
7:00 Recordings	TUESDAY		3:00 FM Stereo		8:00 Voice of
7:15 Showtime	8:00 Marches		4:00 Voice of		America
8:00 Voice of	8:15 Show until		America		8:15 p.m.
America	Noon		4:15 Stereophonic		Concert
8:15 p.m.	8:40 School		5:30 Dinner		9:30 New
Concerts	News		Music		Records
9:30 New	9:20 Wall Street		5:55 Wall Street		10:00 Music
Records	11:15 Voice of		6:00 Dinner		11:00 Sign Off
	America		Music		

RAY'S RECORD SHOP
"Records Is Our Business"
Open 9:30 a.m. to 9:00 p.m.
Colorado Springs' Only Exclusive RECORD SHOP
126 E. Pikes Peak 635-4132

HINTS FROM Heloise

By HELOSE CRUSE

Dear Heloise:

I wash a load of clothes almost every day and, of course, I starch some pieces. I do not throw away my leftover starch water. I pour it in a half-gallon jar and put it in the refrigerator to use the next day. I always mark the jar with adhesive tape so the children won't think it is a new kind of drink!

I wash—rain or shine—because I have several lines fixed up in my garage. When hanging up sheets I hang other clothes over them and they get dry just as fast and saves clothesline space. The next day I take them in and put another load on the line. I am so used to hanging them in my garage now that I don't even think about the lines in my yard.

I used my pillow slips for my baby bassinette, when the children were small, in place of sheets. Much easier to put on and they don't wrinkle the way a sheet does.

I also use pillow slips for chair backs in my kitchen over my plastic and chrome set sometimes. Sure is cool in summer. Easy to remove and wash, too. —Mary S. Beach

Dear Heloise:

For a quick-drying hair-set, I put my curlers in a bowl of hot water. Drain the water, leaving the curlers in the bowl. Shake each curler as it is used and then roll hair. Cover the hair after it is rolled up with a "damp" hairnet. Just enough moisture for curls but they will dry in a jiffy.

For a real quickie — just roll your hair with completely dry curlers and then cover the head tightly with a damp hairnet. —J. K.

Dear Heloise:

I have a trick for making hamburgers. I just use a large jar lid and line it with wax paper and press the meat with it. The waxed paper releases the hamburger patty and they are all exactly the same size. It's so easy. —Mrs. L. Freitas

Dear Heloise:

Do you know that if you glue a rubber fruit jar ring on the bottom of your kitten's or dog's eating bowl that it won't slip and slide across the waxed floor in your kitchen?

My kitten had trouble because she always licks one side of the bowl and it scoots across the kitchen floor. My mother told me to do this and it solved our problem. —Debra Sands

Dear Heloise:

If you have an invalid in the house, or just a temporary sickbed patient, it's a grand idea to drag out that lazy susan and put it on the bedside table.

Put the medicine bottles and pills in the middle of the lazy susan with a glass of water.

In each individual section put all the little things the patient is likely to need, such as cigarettes, matches, medicine spoons, facial tissue, etc. Then when the bed patient needs something it saves you many steps as he can just rotate "Susan"—also it prevents cluttering up the bedside table.

Children especially love this. I always put the alarm clock in the middle of the gadget and set the alarm—so when it goes off they know it's time to take their pills. I put the pill bottle next to the clock. In other spaces I put their crayons, scissors, pencils etc. —Ruth L.

Heloise welcomes all mail, especially household hints which she can pass on to readers as space permits. However, because of the tremendous volume of mail she receives daily, Heloise is unable to answer all individual letters. She will answer readers' questions in her column whenever possible.

Oakview Club Has Demonstration Of Hat Making

The Oakview Home Demonstration Club met Thursday at Carpenters Hall. Fourteen members were present and three guests, Mrs. Lester May, Mrs. Ed Spears and Mrs. Floyd Drummond. Mrs. May became our new member.

Mrs. Drummond and Mrs. Spears gave a demonstration on hat making.

Mrs. James Silva and Mrs. William Jackson were hostesses and used the June bride theme for the table.

The president, Mrs. James Daugherty presided over the business meeting.

Afternoon Bridge Club Lists Results

The Wednesday Afternoon Duplicate Club met at Carpenters Hall June 5.

Thirty-two players competed in a twenty-four board Mitchell game.

North - South winners were: first, Mrs. E. H. Bass and Mrs. J. L. Landers 63.1 per cent; Second, Mrs. R. H. Alderson and Mrs. C. E. Scott 56.8 per cent; third, Mrs. C. R. Allingham and Mrs. C. E. Scott 55.7 per cent.

East - West: first, Mrs. L. E. Brice and Mrs. J. W. Hale 60.7 per cent; second, Mrs. G. E. Haws and Mrs. Billie J. Taylor 57.1 per cent; third, C. R. Allingham and Mary Jo Thieman 52.6 per cent.

All interested bridge players are invited to play duplicate bridge with the Wednesday Afternoon Club each week at Carpenters Hall at 1 p.m. For partners or additional information call Mary Jo Thieman 632-3231.

Thin wafer-type cookies often are easiest to remove from cookie shets if the pans are rubbed lightly with shortening and given an even coating of flour before baking.

Education Is Praised Highly by Educator

FORT COLLINS (AP) — Education is the only means by which a nation can cope with the problems of a modern world, Dr. John A. Hannah, president of Michigan State University, told the graduating class of Colorado State University.

"Once upon a time," the noted Michigan educator said here that "the American people had this all straight in their minds. The early pioneers built a schoolhouse soon after they built their homes —often before they built the church.

"They opened the doors of Colorado State University while Indians were massacring well-mean ing farmers 50 miles to the west. They knew what was important. They chose education and backed their choice with their sparty dollars.

"Do we of this day have less wisdom, less courage than those whose heir we are? What we have today was made possible by those who made their choice, and properly, in days long faded into history. What legacy do we leave to the genrations to come after us?

Dr. Hannah said the impending crisis in education is not the crisis of collegs and universities, "but the crisis of Americans themselves—of a society becoming increasingly complex and difficult to manage."

Goren on Bridge

By CHARLES H. GOREN

By CHARLS H. GORN

Q. 1—As South you hold: Spades, A-9; Hearts, 10-8-6-5-4; Diamonds, A-Q-10; Clubs, A-K-10.

The bidding has proceeded:

South	West	North	East
1 Hrt.	Pass	3 Hrts.	Pass

?

What do you bid now?

A.—This is a very powerful hand opposite a partner who has jumped the bidding. In normal circumstances it is our practice to show aces in this case, but it will be seen that there is not sufficient space to permit the showing of all three aces. Our suggested call, therefore, is five hearts. Partner will deduce from this that you have all the outside aces for, if you had only two aces, you would show each of them. He will realize, therefore, that your great concern is with the hearts.

Q. 2—As South, after your right hand opponent opens with one spade you hold: Spades, K-6; Hearts, A-9-5-2; Diamonds, A-Q-7; Clubs, A-J-10-8.

What action do you take?

A.—Double. The alternate call of one notrump is not our first choice in this case. Our objection is based to some extent on the fact that we have but one spade stopper, and to another because of the holding of four hearts. A heart contract might easily be lost by failure to double.

Q. 3—As South you hold: Spades, A-10-8-4; Hearts, 7-2; Diamonds, 9-6-4-3; Clubs, A-K-Q.

The bidding has proceeded:

North	East	South	West
1 Dia.	Pass	1 Spd.	2 Hrts.
Pass	Pass	?	

What do you bid now?

A.—A mere simple raise at this point would not do justice to your holding. You have 14 points in support of partner's bid and should insist upon a game contract, either by giving a double raise in diamonds or by a temporizing bid of three clubs. The latter is our preference, for it may permit partner to contract for three notrump if he holds a heart stopper.

Q. 4—As South you hold: Spades, K-Q-8-5-3; Hearts, A-8-5; Diamonds, 6-3; Clubs, A-9-4.

The bidding has proceeded:

South	West	North	East
1 Spd.	Pass	3 Dia.	Pass
3 Spds.	Pass	4 Spds.	Pass

?

What do you bid now?

A.—Your hand, possessing as it does two first round controls, contains, in addition to a good trump suit, the essential ingredients of a slam. Take your choice as to the form of that action. In fact, with a conservative partner we might bid a slam directly.

Q. 5—As South you hold: Spades, A-K-7-2; Hearts, 10-7-3; Diamonds, A-8-4; Clubs, Q-6-5.

The bidding has proceeded:

North	East	South	West
Pass	Pass	1 Spd.	Pass
2 Hrts.	Pass	?	

What do you bid now?

A.—Pass. Inasmuch as partner has previsouly passed, you must be convinced that you are not going places. This is definitely a part score hand, and there is nothing wrong with hearts as trump.

Q. 6—As South you hold: Spades, 10-7-5-3; Hearts, K-Q; Diamonds, K-7-3; Clubs, A-10-5-4.

The bidding has proceeded:

South	West	North	East
Pass	Pass	1 Spd.	Pass
3 Spds.	Pass	4 Clbs.	Pass

?

What do you bid now?

A.—Partner appears to be fishing around for a slam with full knowledge that you were unable to open the bidding. This is just about as fine a hand as any one could expect from a passing partner, and you should be pleased to cooperate by bidding five clubs.

Q. 7—Partner opens with one heart, and you hold: Spades, 6-4; Hearts, K-Q-J-3; Diamonds, J-10-2; Clubs, A-J-5-3.

What is your response?

A.—A direct raise to three hearts is our outstanding choice. While you may choose to temporize with a bid of two clubs, we cannot see anything is to be gained by such action.

Q. 8—As South you hold: Spades, A-5; Hearts, A-10-9-8-4-2; Diamonds, Q-4; Clubs, A-K-6.

The bidding has proceeded:

South	West	North	East
1 Hrt.	Pass	1 Spd.	Pass

?

What do you bid now?

A.—Inasmuch as your hand has a trick taking power of seven tricks, a jump is indicated, and the obvious jump to three hearts is the approved procedure.

Black bean soup is traditionally served with slices of lemon and wedges of hard-cooked egg, but some tradition-breakers insist that fluffs of sour cream dusted with freshly-ground nutmeg really do justice to this good soup.

Buy or sell through a Gazette Telegraph Classified Ad—632-4641

CLARK'S TV and RADIO SERVICE
1515 South 8th St.
Phone 635-8500

Woman Tortured by Agonizing ITCH

"I nearly itched to death 7½ years. Then I found a new wonder creme. Now I'm happy," writes Mrs. P. Ramsay of L. A. Calif. Here's blessed relief from tortures of vaginal itch, rectal itch, chafing, rash and eczema with an amazing new scientific formula called LANACANE. This fast-acting medicated creme kills harmful bacteria germs while it soothes raw, irritated and inflamed tissue. Stops scratching—so speeds healing. Don't suffer! Get LANACANE at druggists. Adv.

MOVING?

Save money by having extension telephones installed in your new home or apartment when you move in, not later on when there would be an additional service connection charge.

You'll especially appreciate the usefulness of extension phones as you're getting settled. You're receiving lots of calls, making lots of calls. Then, you'll discover that extensions are favorite additions to your home. Choose from three styles—seven colors.

Before you move, call our business office to arrange for a convenient installation date.

MOUNTAIN STATES TELEPHONE

ROYAL TREATMENT for your furs doesn't cost a penny more in our COLD FUR STORAGE

Give your furs the very finest Fur Storage—the best costs no more! You'll have the peace of mind knowing they'll be completely safe from moths, heat, fire or theft. You may also want to take advantage of our glamour-reviving Cleaning & Glazing . . . repairing or restyling by our expert furriers.

LAY fine furs
326 N. NEVADA
633-5069

FLY BRANIFF TO SAN ANTONIO TULSA

632-7636 or your Travel Agent

ZONTA OFFICERS—New officers were installed at a dinner meeting of the Zonta Club held Thursday evening at the Swiss Chalet. Seated left here is Mrs. Opal Rone, president; and at right, Mrs. Carrie Smith, vice president. Standing left is Mrs. Estelle Sandels, secretary; and at right, Mrs. Leona Janitell, treasurer. (Gazette Telegraph Photo)

Personalines

Mr. and Mrs. Harry McColl Sr. of 2 Belle Air Rd., Broadmoor, have returned after spending the past three months in their Lido Isle home at Newport Beach. They were joined over the Memorial Day weekend by their son and family, Dr. and Mrs. Jack D. McColl and children, Connie and Tracy, of Broadmoor.

Miss Jo Anne Cusack, daughter of Mr. and Mrs. Frank J. Cusack of Marigreen Pines, Cascade, will leave June 28 via Overseas National Airways, Bradley Field, Conn., for Switzerland, to attend the summer program of the Experiment in International Living.

Mrs. Robert M. Lee, wife of Gen. Lee, North American Air Defense Command, was the guest of honor at a farewell tea from 2 until 4 o'clock today at the Skyline Club, given by the Ent Officers Wives Club.

Miss Victoria Hayes of 12 Alsace Way, is one of fourteen women students at Colorado State University, Ft. Collins, who was named to Hesperia, scholastic honorary for junior women.

Thirteen of the fourteen so honored were from Colorado.

Mrs. Merle Hayhurst, 2319 Magellan St. gave a tea from 2 to 4 p.m. Sunday, June 2, at the Valley-Hi Country Club, honoring Miss Ann McDowell, who will become the bride of Mrs. Hayhurst's son, John, on Sept. 1.

The refreshment table was centered with an arrangement of flame colored carnations.

Out of town guests at the party were Mrs. Robert McDowell of Englewood; Mrs. Carson Riddle of Boulder; Mrs Robert Renz and Mrs Walter Vining of Littleton; Miss Judy Elliott of Denver and Mrs. A. K. McWhinnie and Mrs. Robert Brannan of Lander, Wyo.

On the same evening, Mr. and Mrs. Hayhurst held a family reunion for twenty guests at their home, with four generations present, which included Mrs. Robert Brannan, 81; Mrs. Hayhurst; Mrs James Baughn, her daughter and Kelly Baughn 2½ and Holly, 7, all of McCook, Neb. Also present was Mrs. Hayhurst's sister, Mrs Frank Walker of LaPuente, Calif.

Miss Marguerite Cowger was one of fifty hospital supervisors who attended a Southern Region Institute at Western Hills Lodge, Wagner, Okla., last week. The institute was sponsored by the Staff Division of the Psychiatric Social Workers Section of the National Association of Social Workers, to promote better patient care.

PARTY MARKS SCHOOL CLOSING—This foursome was among members of the Ent Air Force Base Senior Teen-Age Club who enjoyed a splash party Friday evening at the Palmer House to mark the close of school. Left to right they are Candy Phillips, Sandy Smelsey, Bryan Montgomery and Charles Burton. Club members enjoyed a buffet dinner and dancing after the swimming. The club is sponsored by the Officers' Wives Club of Ent Air Force Base.
(Gazette Telegraph Photo)

Light Voting Reported In Sicilian Election

PALERMO, Sicily (AP)—Sicilians voted Sunday for a new 90-member regional assembly for this Italian island.

Three million persons were eligible to vote, but the turnout appeared so light election officials allowed parties to get out loudspeakers and sound trucks and urge people to the polls.

Results of the election probably will be known tonight.

Don't bake too many wafertype cookies at a time and then you'll be able to remove them from the pans speedily before they harden.

Television Programs

The Gazette Telegraph receives all information listed below from the radio and television stations directly. This newspaper cannot assume responsibility for the accuracy of any of the listings since it is the common practice of all radio and television stations to make last minute revisions without conforming to newspaper deadlines.

KRDO-TV (ABC) 13	KKTV (CBS) 11	KOAA-TV (NBC) 5
6:00 News	Rain California	News-Spts-Wea
6:15 Sports - Weather	Rain California	H-R Report
6:30 Dakotas	Lucilla Ball	Sawdust Party
6:45 Dakotas	Lucilla Ball	Sawdust Party
7:00 Dakotas	Danny Thomas	Indianapolis Race
7:15 Dakotas	Danny Thomas	Indianapolis Race
7:30 As Caesar Sees It	Andy Griffith	"The Bravados"
7:45 As Caesar Sees It	Andy Griffith	"The Bravados"
8:00 Stoney Burke	Password	"The Bravados"
8:15 Stoney Burke	Password	"The Bravados"
8:30 Stoney Burke	Paradise	"The Bravados"
8:45 Stoney Burke	Paradise	"The Bravados"
9:00 Ben Casey	Paradise	"The Bravados"
9:15 Ben Casey	Paradise	"The Bravados"
9:30 Ben Casey	Stump the Stars	Brinkley Journal
9:45 Ben Casey	Stump the Stars	Brinkley Journal
10:00 News - Weather	News - Comment	News - Weather
10:15 News - Sports	Weather - Sports	Tonight Show
10:30 "Arizona"	"Overland Trail"	Tonight Show
10:45 "Arizona"	"Overland Trail"	Tonight Show
11:00 "Arizona"	"Overland Trail"	Tonight Show
11:15 "Arizona"	"Overland Trail"	Tonight Show
11:30 "Arizona"	"Overland Trail"	Tonight Show
11:45 "Arizona"	"Overland Trail"	Tonight Show

TUESDAY

8:00	Calendar	Say When
8:15	Calendar	Say When - News
8:30	Jack La Lanne	Play Your Hunch
8:45	Jack La Lanne	Play Your Hunch
9:00	The Real McCoys	Price Is Right
9:15	The Real McCoys	Price Is Right
9:30 Romper Room	People	Concentration
9:45 Romper Room	People	Concentration
10:00 Romper Room	Love of Life	1st Impression
10:15 Romper Room	Love of Life - News	1st Impression
10:30 Seven Keys	Tomorrow	Truth or
10:45 Seven Keys	Guiding Light	Consequences-News
11:00 Tenn. Ernie	Stoogers - Popeye	December Bride
11:15 Tenn. Ernie	Stoogers - Popeye	December Bride
11:30 Father Knows Best	As World Turns	Ann Sothern
11:45 Father Knows Best	As World Turns	Sothern - News
12:00 General Hospital	News - R.F.D. 11	Ben Jerrod
12:15 General Hospital	R. F. D. 11	Jerrod - News
12:30 City Desk	Housepartv	Dating Game
12:45 City Desk	Housepartv	The Doctors
1:00 Day in Court	Tell the Truth	Loretta Young
1:15 Day in Court	Truth - News	Loretta Young
1:30 Jane Wyman	Millionaire	You Don't Say
1:45 Jane Wyman	Millionaire	You Don't Say
2:00 Queen for a Day	Secret Storm	Match Game
2:15 Queen for a Day	Secret Storm	Match Game - News
2:30 Who Do You Trust?	Edge of Night	Make Room
2:45 Who Do You Trust?	Edge of Night	for Daddy
3:00 American Bandstand	Bingo	Mountain
3:15 American Bandstand	Bingo	Justice"
3:30 Discovery '63	Playhouse	Justice"
3:45 Discovery - News	Playhouse	Justice"
4:00 "Arizona"	News - Blinky	Justice"
4:15 "Arizona"	Blinky - Stooges	Justice"
4:30 "Arizona"	Buddy - Popeye	Buddy Johnson
4:45 "Arizona"	Blinky - Popeye	Rocky & Friends
5:00 "Arizona"	News - Sports	Robin Hood
5:15 "Arizona"	Cronkite	Robin Hood
5:30 Mickey Mouse	Comment	Yogi Bear
5:45 Mickey Mouse	Weather - News	Yogi Bear
6:00 News	Lloyd Bridges	News-Spts-Wea
6:15 Sports - Weather	Lloyd Bridges	H-R Report
6:30 Combat	Red Skelton	Empire
6:45 Combat	Red Skelton	Empire
7:00 Combat	Red Skelton	Empire
7:15 Combat	Red Skelton	Empire
7:30 Flying W	Jack Benny	Dick Powell
7:45 Flying W	Jack Benny	Dick Powell
8:00 Flying W	Garry Moore	Dick Powell
8:15 Flying W	Garry Moore	Dick Powell
8:30 Untouchables	Garry Moore	Chet Huntley
8:45 Untouchables	Garry Moore	Chet Huntley
9:00 Untouchables	Marshal Dillon	Laramie
9:15 Untouchables	Marshal Dillon	Laramie
9:30 One Step Beyond	To Tell the Truth	Laramie
9:45 One Step Beyond	To Tell the Truth	Laramie
10:00 News - Weather	News	News - Weather
10:15 News - Sports	Weather - Sports	Tonight Show
10:30 "Chip Off the Old Block"	Wire Service	Tonight Show
10:45 "Chip Off the Old Block"	Wire Service	Tonight Show
11:00 "Chip Off the Old Block"	Wire Service	Tonight Show
11:15 "Chip Off the Old Block"	Congress, Rep.	Tonight Show
11:30 "Chip Off the Old Block"	Congress, Rep.	Tonight Show
11:45 "Chip Off the Old Block"	Sign Off	Tonight Show

Woman Tortured by Agonizing ITCH

"I nearly itched to death 7½ years. Then I found a new wonder creme. Now I'm happy," writes Mrs. P. Ramsay of L.A. Calif. Here's blessed relief from tortures of vaginal itch, rectal itch, chafing, rash and eczema with an amazing new scientific formula called LANACANE. This fast-acting medicated creme kills harmful bacteria germs while it soothes raw, irritated and inflamed tissue. Stops scratching—so speeds healing. Don't suffer! Get LANACANE at druggists. Adv.

RADIO PROGRAMS

KSSS -- 740 Kc (MBS) — Popular music all day and evening. "Eye Witness" world and local news every hour on the half hour. Bulletins as received.

"Eye Witness" news reports at 6, 7 and 8 a.m., "Spotlite" news, sports and weather during each hour. Fulton Lewis Jr. 6:15 p.m. and 11:15 p.m. Community bulletin board during each hour. School lunch reports school assemblies between 8 and 8:30 a.m. School and civic group cancellations as received. News of day 11 p.m. to midnight.

KRDO -- 1240 Kc — NEWS: 5:30, 6:15, 6:45, 7:15, 8:00, 8:30, 9:00, 10:00 a.m.; 12 noon, 2:00, 4:00, 5:00, 6:00, 8:00, 10:00 p.m., 12 Midnight. SPORTS: 6:30 a.m.; 5:30 p.m. WEATHER: 7:10, 7:40, 8:15 a.m.; 4:55 p.m. Sign Off 12:45 a.m.

6:15 Background	TUESDAY	2:30 Chamber of	6:25 Music		
6:30 Wall Street	6:55 Prayer	Commerce	6:30 Life Line		
6:55 Music	7:00 Stevenson	2:45 Baseball	6:45 Guard		
6:30 Life Line	7:55 Carson Rep.	Round-Up	Session		
6:45 Stars for	8:00 News	3:00 Background	7:00 Cavalcade		
Defense	Patrol	3:05 Afternoon	of Music		
7:00 Cavalcade	8:20 Coffee Time	of a DJ	7:30 Baseball		
of Music	9:05 Wall Street	3:30 World of	Scoreboard		
7:30 Baseball	9:10 Coffee Time	Music	7:35 Pops		
Scoreboard	9:30 Queen for a	3:35 Afternoon	Concert		
7:35 Silver	Day Beat	of a DJ	8:30 Baseball		
Platter	9:35 Coffee Time	3:45 Baseball	Scoreboard		
8:30 Baseball	10:05 Wall Street	Round-Up	8:33 Pops		
Scoreboard	10:07 Coffee Time	3:50 Afternoon	Concert		
8:33 Pops	10:30 Morning	of a DJ	9:00 KRDO Fea-		
Concert	Show	4:05 Easy Street	ture Beat		
9:00 KRDO Fea-	10:45 Sam's Place	4:45 Baseball	9:05 Pops		
ture Beat	11:00 Background	Round-Up	Concert		
9:05 Pops	11:05 Wall Street	4:50 East Street	9:45 World of		
Concert	11:07 Lost and	5:40 Wall Street	Music		
9:45 World of	Found Pets	5:45 Dinner	9:55 Baseball		
Music	11:10 Sam's Place	Music	Round-Up		
9:55 Baseball	11:55 Stock	5:55 Dominick	10:05 Pops		
Round-Up	Market	Reports	Concert		
10:05 Pops	12:15 Party Line	6:15 Background	12:05 Christophers		
Concert	2:05 Wall Street	6:29 Wall Street	& Sign Off		
12:05 Christophers	2:10 Afternoon				
& Sign Off	of a DJ				

KVOR--1300 Kc.--92.9 Megacycles

(CBS) (IMN) News: 5, 6, 6:30, 7, 7:25, 7:30, 7:50, 8, 9, 10, 11 a.m.; and on the hour 12 noon to 8 p.m., 9:55, 10:55 p.m.
SPORTS: 6:55, 7:55 a.m.; 5:23, 5:55, 6:40, 7:20 p.m.
WEATHER: 6:50, 7:20, 7:45 a.m.; 12:15 p.m. Sign off midnight.

6:15 Bible Word	6:15 S. Walton	Wash.	5:15 Going		
6:30 T. Harmon	6:55 A.M. Report	11:35 Open Circuit	Home		
6:45 V. Dameron	6:45 ATR Report	12:55 Hollywood	3:45 L. Thomas		
7:15 Martin Kalb	7:15 Changing	1:10 Housepartv	6:15 Bible Word		
7:35 Dimension	World	1:30 Woman's	6:30 T. Harmon		
7:40 Music	8:15 Real Estate	World	6:45 V. Dameron		
7:55 Carson	8:20 A.M. Report	1:35 L. Moore	7:15 Martin Kalb		
Billboard	8:25 Hemingway	1:45 Broadmoor	7:35 Dimension		
8:10 Music	8:30 A.M. Report	2:10 Mike Metz	7:40 Music		
8:30 Rodriguez	8:40 Laughline	2:30 Fashion	7:55 Carson		
9:00 Night Owl	8:49 P. Harvey		Newport		
11:15 S. Walton	8:54 A.M. Report	2:35 Music	8:10 Music		
11:30 Music	9:10 A. Godfrey	3:30 Personal	8:30 Rodriguez		
12:00 Sign Off	10:10 Dick & Shel	Closeup	9:00 Night Owl		
TUESDAY	10:30 Dear Abby	3:35 Music	11:15 S. Walton		
3:30 Sign On	10:35 Dick & Shel	4:30 Sidelights	11:30 Music		
4:00 Town and	11:10 Open Circuit	4:35 Music	12:00 Sign Off		
Country	11:30 Women of				

KYSN -- 1460 Kc. News at 55; news headlines at 27; weather on the hour; 20, 40 past the hour; sports 7:02 a.m.; 8:02 a.m.; 4:02 p.m.; 10:02 p.m. Road reports 7:30 a.m.; 12:30 p.m.; 4:30 p.m. and as road conditions require. Sign Off midnight.

6— Tuey Siber	9:00 Gene Towne	1:00 J. Wynn	6:00 Tom Siber		
8—Snuffy's Show	11:00 J. Schafer	3:00 Gene Towne	8:00 Snuffy's		
TUESDAY		4:00 Hit Parade	Show		
6:00 J. Wynn					

KPIK -- 1580 Kc 15 minute news at 6:45 A.M. and 12:00 noon. 5 minutes national and international news and weather at five minutes before the hour. 5 minutes local and regional news and weather on the half hour. Weather information at 7:25 A.M. Sports at 7:35 A.M. and 4:35 P.M.

6:00 Top Tuners	9:00 Western	11:45 Music Out	1:00 New Tunes		
6:25 Evangelistic	Request	West	2:00 All Time		
6:30 Sign Off	10:00 Hymn Time	11:55 Ft. Carson	Hits		
TUESDAY	10:35 Reports	Reports	2:30 Roundtable		
3:50 Farm &	Instrument	12:15 Country	3:00 Western		
Ranch	Melodies	Balladeer	Request		
7:00 Western	11:00 West. Star	12:30 Livestock	4:00 Top Tuners		
Roundup	Time	Mkt. Report	6:25 Evangelistic		
8:35 Harmony	11:30 C. S. P.	12:35 Farm News	Center		
Parade	Bulletins	12:40 Country	6:30 Sign Off		
	11:35 School	Corner			
	Announce.				

KRCC -- FM -- 91.3 Megacycles

6:00 Paris Star	10:00 News -Spts-	6:00 Paris Star	8:00 Songs of		
Time	Wea.	Time	France		
6:30 Candle	10:15 This I	6:30 Candle	9:00 French		
Light Hr.	Believe-S.O.	Light Hr.	Works		
7:00 Interview	TUESDAY	7:00 Interview	10:00 News -Spts-		
7:15 Music	8:05 Campus	7:15 Music	Wea.		
7:30 Interview	Profile	7:30 Interview	10:15 This I		
7:45 More Man	& News	7:45 Views From	Believe-S.O.		
Power	8:30 Classroom	France			
8:00 Opera	9:45 U. S. Navy				

KLST -- FM -- 94.3 Megacycles

6:00 Eve. Music	10:00 Jazz	12:05 Ft. Carson	6:20 Stock Mkt.		
6:15 Financial	Limited	Report	6:25 Sports In		
Facts	1:00 a.m. Sign Off	12:10 Briefing	Stereo		
6:20 Stock Mkt.	TUESDAY	Session	6:30 Eve. Music		
6:25 Spts In	11:00 Sign On	12:15 Guest	10:00 Jazz		
Stereo	11:01 Morning	Interview	Limited		
6:30 Eve. Music	Music	12:45 Afr. Music	1:00 a.m. Sign Off		
	12:00 AFA News	6:00 Eve. Music			

KFMH-FM -- 96.5 Meg. -- News, Weather 8:00, 10:00, 12:00, 2:00, 4:00 and 6:00

6:05 Dinner	10:00 Starlight	11:30 Think	7:00 On Stage		
Concert	Serenade	Young	7:30 Overture		
7:00 Showcase	TUESDAY	12:10 Melodies	8:00 Symphony		
7:30 Overture	8:00 Sunset Slide	1:00 World of	Hall		
8:00 Symphony	9:05 Bdways to	Music	9:00 Encore		
Hall	Hollywood	2:05 By Request	9:30 Command		
9:00 Encore	10:05 Concert	4:10 Intermezzo	Performance		
9:30 Command	11:25 Magic	5:00 Cocktail	10:00 Sin. Nbt		
Perform	Carpet	Time	Serenade		
		6:05 Dinner			
		Concert			

KCMS--FM 102.7 Meg.; AM 1490 KC.

6:00 Dinner	10:00 Music	12:00 Melody	7:00 p.m. Movie		
Music	11:00 Sign Off	Matinee	7:30 Show Time		
7:00 Recordings	TUESDAY	3:00 FM Stereo	8:00 Voice of		
7:15 Showtime	8:00 Marches	4:00 Voice of	America		
8:00 Voice of	8:15 Show until	America	8:15 p.m.		
America	Noon	4:15 Stereophonic	Concert		
8:15 p.m.	8:40 School	5:30 Dinner	9:30 New		
Concerts	News	Music	Records		
9:30 New	9:20 Wall Street	5:55 Wall Street	10:00 Music		
Records	11:15 Voice of	6:00 Dinner	11:00 Sign Off		
	America	Music			

CLARK'S TV and RADIO SERVICE
1515 South 8th St.
Phone 635-8500

Goren on Bridge

By CHARLES H. GOREN

By CHARLS H. GORN

Q. 1—As South you hold:
Spades, A-9; Hearts, 10-8-6-5-4; Diamonds, A-Q-10; Clubs, A-K-10.
The bidding has procéeded:

South	West	North	East
1 Hrt.	Pass	3 Hrts.	Pass
?			

What do you bid now?

A.—This is a very powerful hand opposite a partner who has jumped the bidding. In normal circumstances it is our practice to show aces in this case, but it will be seen that there is not sufficient space to permit the showing of all three aces. Our suggested call, therefore, is five hearts. Partner will deduce from this that you have all the outside aces for, if you had only two aces, you would show each of them. He will realize, therefore, that your great concern is with the hearts.

Q. 2—As South, after your right hand opponent opens with one spade you hold:
Spades, K-6; Hearts, A-9-5-2; Diamonds, A-Q-7; Clubs, A-J-10-8.
What action do you take?

A.—Double. The alternate call of one notrump is not our first choice in this case. Our objection is based to some extent on the fact that we have but one spade stopper, and to another because of the holding of four hearts. A heart contract might easily be lost by failure to double.

Q. 3—As South you hold:
Spades, A-10-8-4; Hearts, 7-2; Diamonds, 9-6-4-3; Clubs, A-K-Q.
The bidding has proceeded:

North	East	South	West
1 Dia.	Pass	1 Spd.	2 Hrts.
Pass	Pass	?	

What do you bid now?

A.—A mere simple raise at this point would not do justice to your holding. You have 14 points in support of partner's bid and should insist upon a game contract, either by giving a double raise in diamonds or by a temporizing bid of three clubs. The latter is our preference, for it may permit partner to contract for three notrump if he holds a heart stopper.

Q. 4—As South you hold:
Spades, K-Q-8-5-3; Hearts, A-8-5; Diamonds, 6-3; Clubs, A-9-4.
The bidding has proceeded:

South	West	North	East
1 Spd.	Pass	3 Dia.	Pass
3 Spds.	Pass	4 Spds.	Pass
?			

What do you bid now?

A.—Your hand, possessing as it does two first round controls, contains, in addition to a good trump suit, the essential ingredients of a slam. Take your choice as to the form of that action. In fact, with a conservative partner we might bid a slam directly.

Q. 5—As South you hold:
Spades, A-K-7-2; Hearts, 10-7-3; Diamonds, A-8-4; Clubs, Q-6-5.
The bidding has proceeded:

North	East	South	West
Pass	Pass	1 Spd.	Pass
2 Hrts.	Pass	?	

What do you bid now?

A.—Pass. Inasmuch as partner has previsouly passed, you must be convinced that you are not going places. This is definitely a part score hand, and there is nothing wrong with hearts as trump.

Q. 6—As South you hold:
Spades, 10-7-5-3; Hearts, K-Q; Diamonds, K-7-3; Clubs, A-10-5-4.
The bidding has proceeded:

South	West	North	East
Pass	Pass	1 Spd.	Pass
3 Spds.	Pass	4 Clbs.	Pass
?			

What do you bid now?

A.—Inasmuch as your hand has a trick taking power of seven tricks, a jump is indicated, and the obvious jump to three hearts is the approved procedure.

Q. 7—Partner opens with one heart, and you hold:
Spades, 6-4; Hearts, K-Q-J-3; Diamonds, J-10-2; Clubs, A-J-5-3.
What is your response?

A.—A direct raise to three hearts is our outstanding choice. While you may choose to temporize with a bid of two clubs, we cannot see anything is to be gained by such action.

Q. 8—As South you hold:
Spades, A-5; Hearts, A-10-9-8-4-2; Diamonds, Q-4; Clubs, A-K-6.
The bidding has proceeded:

South	West	North	East
1 Hrt.	Pass	1 Spd.	Pass
?			

What do you bid now?

Oakview Club Has Demonstration Of Hat Making

The Oakview Home Demonstration Club met Thursday at Carpenters Hall. Fourteen members were present and three guests, Mrs. Lester May, Mrs. Ed Spears and Mrs. Floyd Drummond. Mrs. May became our new member.

Mrs. Drummond and Mrs. Spears gave a demonstration on hat making.

Mrs. James Silva and Mrs. William Jackson were hostesses and used the June bride theme for the table.

The president, Mrs. James Daugherty presided over the business meeting.

RAY'S RECORD SHOP
"Records Is Our Business"
Open 9:30 a.m. to 9:00 p.m.
Colorado Springs' Only Exclusive
RECORD SHOP
126 E. Pikes Peak 635-4132

HINTS FROM Heloise

By HELOSE CRUSE

Dear Heloise:

I wash a load of clothes almost every day and, of course, I starch some pieces. I do not throw away my leftover starch water. I pour it in a half-gallon jar and put it in the refrigerator to use the next day. I always mark the jar with adhesive tape so the children won't think it is a new kind of drink!

I wash—rain or shine—because I have several lines fixed up in my garage. When hanging up sheets I hang other clothes over them and they get dry just as fast and saves clothesline space. The next day I take them in and put another load on the line. I am so used to hanging them in my garage now that I don't even think about the lines in my yard.

I used my pillow slips for my baby bassinette, when the children were small, in place of sheets. Much easier to put on and they don't wrinkle the way a sheet does.

I also use pillow slips for chair backs in my kitchen over my plastic and chrome set sometimes. Sure is cool in summer. Easy to remove and wash, too. —Mary S. Beach

Dear Heloise:

For a quick-drying hair-set, I put my curlers in a bowl of hot water. Drain the water, leaving the curlers in the bowl. Shake each curler as it is used and then roll hair. Cover the hair after it is rolled up with a "damp" hairnet. Just enough moisture for curls but they will dry in a jiffy.

For a real quickie — just roll your hair with completely dry curlers and then cover the head tightly with a damp hairnet. —J. K.

Dear Heloise:

I have a trick for making hamburgers. I just use a large jar lid and line it with wax paper and press the meat with it. The waxed paper releases the hamburger patty and they are all exactly the same size. It's so easy. —Mrs. L. Freitas

Dear Heloise:

Do you know that if you glue a rubber fruit jar ring on the bottom of your kitten's or dog's eating bowl that it won't slip and slide across the waxed floor in your kitchen?

My kitten had trouble because she always licks one side of the bowl and it scoots across he kitchen floor. My mother told me to do this and it solved our problem. —Debra Sands

Dear Heloise:

If you have an invalid in the house, or just a temporary sickbed patient, it's a grand idea to drag out that lazy susan and put it on the bedside table.

Put the medicine bottles and pills in the middle of the lazy susan with a glass of water.

In each individual section put all the little things the patient is likely to need, such as cigarettes, matches, medicine spoons, facial tissue, etc. Then when the bed patient needs something it saves you many steps as he can just rotate "Susan"—also it prevents cluttering up the bedside table.

Children especially love this. I always put the alarm clock in the middle of the gadget and set the alarm—so when it goes off they know it's time to take their pills. I put the pill bottle next to the clock. In other spaces I put their crayons, scissors, pencils etc. —Ruth L.

Heloise welcomes all mail, especially household hints which she can pass on to readers as space permits. However, because of the tremendous volume of mail she receives daily, Heloise is unable to answer all individual letters. She will answer readers' questions in her column whenever possible.

Afternoon Bridge Club Lists Results

The Wednesday Afternoon Duplicate Club met at Carpenters Hall June 5.

Thirty-two players competed in a twenty-four board Mitchell game.

North - South winners were first, Mrs. E. H. Bass and Mrs. J. L. Landers 63.1 per cent; Second, Mrs. R. H. Alderson and Mrs. C. E. Scott 56.8 per cent; third, Mrs. C. R. Allingham and Mrs. C. E. Scott 55.7 per cent.

East - West: first, Mrs. L. E. Brice and Mrs. J. W. Hale 60.7 per cent; second, Mrs. G. E. Haws and Mrs. Billie J. Taylor 57.1 per cent; third, C. R. Allingham and Mary Jo Thieman 52.6 per cent.

All interested bridge players are invited to play duplicate bridge with the Wednesday Afternoon Club each week at Carpenters Hall at 1 p.m. For partners or additional information call Mary Jo Thieman 632-3231.

Thin wafer-type cookies often are easiest to remove from cookie shets if the pans are rubbed lightly with shortening and given an even coating of flour before baking.

Education Is Praised Highly by Educator

FORT COLLINS (AP) — Education is the only means by which a nation can cope with the problems of a modern world, Dr. John A. Hannah, president of Michigan State University, told the graduating class of Colorado State University.

"Once upon a time," the noted Michigan educator said here that "the American people had this all straight in their minds. The early pioneers built a schoolhouse soon after they built their homes—often before they built the church.

"They opened the doors of Colorado State University while Indians were massacring well-meaning farmers 50 miles to the west. They knew what was important. They chose education and backed their choice with their scanty dollars.

"Do we of this day have less wisdom, less courage than those whose heir we are? What we have today was made possible by those who made their choice, and properly, in days long faded into history. What legacy do we leave to the genrations to come after us?

Dr. Hannah said the impending crisis in education is not the crisis of collegs and universities, "but the crisis of Americans themselves—of a society becoming increasingly complex and difficult to manage."

Black bean soup is traditionally served with slices of lemon and wedges of hard-cooked egg, but some tradition-breakers insist that fluffs of sour cream dusted with freshly-ground nutmeg really do justice to this good soup.

Buy or sell through a Gazette Telegraph Classified Ad—632-4641

ROYAL TREATMENT for your furs
doesn't cost a penny more in our
COLD FUR STORAGE

Give your furs the very finest Fur Storage—the best costs no more! You'll have the peace of mind knowing they'll be completely safe from moths, heat, fire or theft. You may also want to take advantage of our glamour-reviving Cleaning & Glazing . . . repairing or restyling by our expert furriers.

LAY fine furs
326 N. NEVADA
633-5069

FLY BRANIFF TO SAN ANTONIO TULSA

632-7636 or your Travel Agent

MOVING?

Save money by having extension telephones installed in your new home or apartment when you move in, not later on when there would be an additional service connection charge.

You'll especially appreciate the usefulness of extension phones as you're getting settled. You're receiving lots of calls, making lots of calls. Then, you'll discover that extensions are favorite additions to your home. Choose from three styles—seven colors.

Before you move, call our business office to arrange for a convenient installation date.

MOUNTAIN STATES TELEPHONE

Looking At Hollywood

By HEDDA HOPPER

(© 1963: By the Chicago Tribune)

BETTY HUTTON TO OPEN IN 'ANNIE GET YOUR GUN'

HOLLYWOOD, — Betty Hutton started her career in "Panama Hattie" for the late Buddy De Sylva. "Now he's walked back into my life," she told me, "in the form of his stepson, Dave Shelly, who owns a new theater in Anaheim which I'll open in 'Annie Get Your Gun' on June 2." Dave told Betty that De Sylva would have wanted it that way. Betty will wine and dine a group of stars at the Brown Derby and take them to the theater in buses to watch the performance. Sounds like good old Hollywoood showmanship. After that she'll be back on Broadway in musical version of "The Matchmaker" for David Merrick. Betty's coming in to let me have a look at her. "I look pretty crazy," she said, "and I don't want you to think I'm an old bag just because I have a couple of daughters who are 15 and 16. Also a 10-month-old baby. And I love my husband, Pete Candoli."

Audrey Hepburn had a shattering experience after her arrival here. Her Yorkshire terrier, who'd traveled all over the world with her, walked out onto the street and was killed. Mel Ferrer said they'd been living so quietly in Switzerland, he became confused with all the traffic. Mel got Audrey and the baby settled, then flew back to Madrid or three more weeks of "Roman Empire." He plays a blind man in it. He's great. They were both excited about Cecil Beaton's costumes for "My Fair lady." Warners reopened its wardrobe department with 80 people. It's like the good old days.

Bette Davis, home but still not sure what city she's in, says, "BD (her daughter) collected a whole mess of new beaux. I finally realized I was getting on. No doubt about it, I'd had it. Like going back a thousand years." Bette said the closest she came to romance was meeting Casey Stengel: "I don't think anybody could be cuter."

She made a deal for a picture with Carlo Ponti; another to costar with Shelley Winters in "Faster, Faster," from Bill Marchand's play. "The title sounds like you," I said. "It sounds like the world," said Bette. "You realize how fast we're going when you get on a jet."

Many fans took flowers to Marilyn Monroe's grave on her birthday and said prayers. Whitey Snyder, her make-up man, knew she loved white and purple stocks, so he took them with this note: "Happy birthday, dear Marilyn. Whitey."

Tom Tryon, who recently returned from filming "The Cardinal," is in Cedars of Lebanon hospital with a bad case of hepatitis. It's touch and go.

The Reece Milners' reception for Rod Taylor and his beautiful bride Mary went beyond midnight. Friends came and left and then came back. Jane Fonda, who once gave me an interview about how she was against marriage sure didn't look it. Two days later she was kissing Rod on the set. She'll linger after this picture is ended.

Greg Bautzer — he could have been the groom, he was so gussied up — with his beautiful Dana.

Barbara Rush Cowan told me the baby is expected within a month. Showers for her are coming down like rain.

The Tom Mays dropped by before going on to another party. If the Mays are your friends, you don't need any more. For his 80th birthday, people came from New York, London, Paris, and Rome.

Newest Music Craze Styled 'Bluegrass'

NEW YORK (UPI) — The nation's newest music craze is a style called "Bluegrass," according to HiFi-Stereo Review magazine, which describes it as a combination of improvised country-style rhythm, virtuoso banjo-and-guitar playing and real ballads. The "Bluegrass" style was perfected by one of the Southland's favorite musical groups, Lester Flatt and the Foggy Mountain Boys, the magazine said.

Auto Glass
BLACK and WHITE
122 N. Cascade 634-6675

SMITTY
ON STAGE
TERRY & PIRATES
AGGIE MACK
MOON MULLINS
RICK O'SHAY
BUGS BUNNY
PRISCILLA'S POP
SMILIN' JACK
LITTLE LULU
DONDI
BRENDA STARR
GASOLINE ALLEY
LOLLY
CAPTAIN EASY
MORTY MEEKLE
ALLEY OOP
SHORT RIBS

Looking At Hollywood

By HEDDA HOPPER

© 1963: By the Chicago Tribune

BETTY HUTTON TO OPEN IN 'ANNIE GET YOUR GUN'

HOLLYWOOD, — Betty Hutton started her career in "Panama Hattie" for the late Buddy De Sylva. "Now he's walked back into my life," she told me, "in the form of his stepson, Dave Shelly, who owns a new theater in Anaheim which I'll open in 'Annie Get Your Gun' on June 2." Dave told Betty that De Sylva would have wanted it that way. Betty will wine and dine a group of stars at the Brown Derby and take them to the theater in buses to watch the performance. Sounds like good old Hollywoood showmanship. After that she'll be back on Broadway in musical version of "The Matchmaker" for David Merrick. Betty's coming in to let me have a look at her. "I look pretty crazy," she said, "and I don't want you to think I'm an old bag just because I have a couple of daughters who are 15 and 16. Also a 10-month-old baby. And I love my husband, Pete Candoli."

Audrey Hepburn had a shattering experience after her arrival here. Her Yorkshire terrier, who'd traveled all over the world with her, walked out onto the street and was killed. Mel Ferrer said they'd been living so quietly in Switzerland, he became confused with all the traffic. Mel got Audrey and the baby settled, then flew back to Madrid or three more weeks of "Roman Empire." He plays a blind man in it. He's great. They were both excited about Cecil Beaton's costumes for "My Fair lady." Warners reopened its wardrobe department with 80 people. It's like the good old days.

Bette Davis, home but still not sure what city she's in, says, "BD (her daughter) collected a whole mess of new beaux. I finally realized I was getting on. No doubt about it, I'd had it. Like going back a thousand years." Bette said the closest she came to romance was meeting Casey Stengel: "I don't think anybody could be cuter."

She made a deal for a picture with Carlo Ponti; another to co-star with Shelley Winters in "Faster, Faster," from Bill Marchand's play. "The title sounds like you," I said. "It sounds like the world," said Bette. "You realize how fast we're going when you get on a jet."

Many fans took flowers to Marilyn Monroe's grave on her birthday and said prayers. Whitey Snyder, her make-up man, knew she loved white and purple stocks, so he took them with this note: "Happy birthday, dear Marilyn. Whitey."

Tom Tryon, who recently returned from filming "The Cardinal," is in Cedars of Lebanon hospital with a bad case of hepatitis. It's touch and go.

The Reece Milners' reception for Rod Taylor and his beautiful bride Mary went beyond midnight. Friends came and left and then came back. Jane Fonda, who once gave me an interview about how she was against marriage sure didn't look it. Two days later she was kissing Rod on the set. She'll linger after this picture is ended.

Greg Bautzer — he could have been the groom, he was so gussied up — with his beautiful Dana.

Barbara Rush Cowan told me the baby is expected within a month. Showers for her are coming down like rain.

The Tom Mays dropped by before going on to another party. If the Mays are your friends, you don't need any more. For his 80th birthday, people came from New York, London, Paris, and Rome.

Newest Music Craze Styled 'Bluegrass'

NEW YORK (UPI) — The nation's newest music craze is a style called "Bluegrass," according to HiFi-Stereo Review magazine, which describes it as a combination of improvised country-style rhythm, virtuoso banjo- and guitar playing and real ballads. The "Bluegrass" style was perfected by one of the Southland's favorite musical groups, Lester Flatt and the Foggy Mountain Boys, the magazine said.

Auto Glass
BLACK and WHITE
122 N. Cascade 634-6675

SMITTY

TERRY & PIRATES

AGGIE MACK

MOON MULLINS

RICK O'SHAY

BUGS BUNNY

PRISCILLA'S POP

SMILIN' JACK

LITTLE LULU

DONDI

BRENDA STARR

GASOLINE ALLEY

LOLLY

CAPTAIN EASY

MORTY MEEKLE

ALLEY OOP

SHORT RIBS

Tobaccos Lowered in Another Scare

NEW YORK (AP)—Tobaccos were lower on another health scare and the stock market settled lower in active trading early this afternoon.

Although the general run of key stocks declined from fractions to a point, some wider losses hit blue chips represented in the averages and these were depressed.

The market was absorbing some further profit taking, brokers said. In some instances stocks recovered briskly after initial losses.

The tobaccos were upset by a report of the American Heart Association, linking cigarette smoking and heart disease. Some tobacco issues were off 2 or 3 points.

Reports that steel shipments may be heading for a 10 per cent to 15 per cent decline in July accompanied a moderate decline by the top steelmakers. The recently strong rails were lower as concern grew about the possibility of a nationwide strike Wednesday.

Oils, aerospace issues, electronics, office equipments, drugs, oils, and chemicals were among the losers.

The Associated Press average of 60 stocks at noon was down 2.1 to 271.2, a sharp loss. The industrials were off 3.5, rails 1.2, and utilities.3.

Declines of about 2 apiece by du Pont, Woolworth, Air Reduction and Liggett & Myers weighed on the average. Aso pulling down the average, Allied Chemical dropped more than a point, United Aircraft and U. S. Steel about a point each, General Motors and American Telephone fractions.

"It seems to be just a correction in individual stocks," said one analyst. "There seems no indication of a wide-open break."

The ticker tape was late a couple of times. Trading was brisk as some stocks recovered above their lows of the day.

Chrysler was swamped by a preponderance of sell orders and delayed an hour in opening. Then it fell 1⅞ to 62 on blocks of 13,700 and 20,800 shares. It more than erased the loss in later dealings.

IBM was off about 4, Philip Morris about 3, Lorillard, Smith-Douglas and Litton Industries more than a point each.

Losses of about a point were taken by American Tobacco, Pan American World Airways, Royal Dutch, Reynolds Tobaccos, Polaroid and Caterpillar.

McGraw-Hill was unchanged at 27¼ on 88,000 shares, insuring it a place on the list of volume leaders.

North American Aviation was unchanged. Sunbeam was fractionally lower despite a dividend boost. Kaiser Aluminum was steady after a price-bolstering move but other aluminums declined, Alcoa losing about 2.

The Dow Jones industrial average at noon was off 5.02 at 717.39.

American Stock Exchange prices moved irregularly lower in moderately active trading. Syntex dropped about 2 points and Technical Operations lost more than a point. Fractional losers included Sperry Rand warrants, Signal Oil "A," Great Basins Petroleum, Rc group and Occidental Petroleum. Up fractionally were Gulf American Land, National Petroleum and Ross Products. Brillo picked up a point.

Corporate bonds were mixed. U.S. Government bonds edged higher.

Vital Statistics

BIRTHS

AIR FORCE ACADEMY HOSPITAL

BARBIER — Staff Sgt. and Mrs. William A. Barbier, Air Force Academy, a girl, 5 pounds 12 ounces, born Friday, June 7, 1963.

PATTON — Capt. and Mrs. William A. Patton, Air Force Academy, a boy, 7 pounds 5 ounces, born Friday, June 7, 1963.

VIOLETTE — Capt. and Mrs. Joseph L. Violette, Air Force Academy, a girl, 7 pounds 10 ounces, born Saturday, June 8, 1963.

MEMORIAL HOSPITAL

HALEY — Mr. and Mrs. L. D. Haley, 2201 W. Pikes Peak Ave., a boy, 6 pounds 3½ ounces, born Monday June 10, 1963.

MILLER — Mr. and Mrs. James Miller, Simla, Colo., a girl, 7 pounds 8 ounces, born Saturday, June 8, 1963.

PRESLER — Mr. and Mrs. Gary Presler, 1308 W. Cucharras St., a boy, 6 pounds 14 ounces, born Saturday, June 8, 1963.

PENROSE HOSPITAL

BEHLER — Mr. and Mrs. Robert Behler, 3100 Wood Ave., a boy, 7 pounds 5½ ounces, born Friday, June 7, 1963.

WISDOM — Mr. and Mrs. William Wisdom, 3128½ Pennsylvania St., a girl, 6 pounds 4½ ounces, born Friday, June 7, 1963.

JAHNEL — Mr. and Mrs. Robert Jahnel, 3209 Illinois St., a girl, 5 pounds 9¾ ounces, born Friday, June 7, 1963.

BURCKLEY — Mr. and Mrs. George D. Burckley, 2423 N. Cascade Ave., a boy, 7 pounds 14½ ounces, born Friday, June 7, 1963.

OSBORNE — Mr. and Mrs. Richard Osborne, 522 Erie Rd., a boy, 8 pounds 2 ounces, born Saturday, June 8, 1963.

GARCIA — Mr. and Mrs. Daniel Garcia, 12 E. Las Animas St., a boy, 7 pounds 2½ ounces, born Saturday, June 8, 1963.

RESTIVO — Mr. and Mrs. Joe Restivo, 2447 Clarkson Dr., a boy, 8 pounds 2 ounces, born Saturday, June 1963.

JOWDRY — Mr. and Mrs. Jeffrey W. Jowdry, Washington, D. C., a boy, 6 pounds 13½ ounces, born Sunday, June 9, 1963.

SINTAS — Mr. and Mrs. Frank E. Sintas, 324 N. Nevada Ave., a girl, 5 pounds 10½ ounces, born Sunday, June 9, 1963.

BIGGIE — Mr. and Mrs. Theodore Biggie, 130 Dartmouth Dr., Security, a girl, 6 pounds 14 ounces, born Sunday, June 9, 1963.

ST. FRANCIS HOSPITAL

JAMES — Mr. and Mrs. Charles James, 1303 W. Costilla St., a boy, 6 pounds 10½ ounces, born Saturday June 8, 1963.

SAPONAS — Mr. and Mrs. Roland T. Saponas, 2561 Waldean St., a girl, 5 pounds 14 ounces, born Saturday, June 8, 1963.

LIBY — Pvt. and Mrs. Donald N. Liby, 203 Pawnee Ave., Manitou Springs, a boy, 7 pounds 8 ounces, born Saturday, June 8, 1963.

GILLIES — Mr. and Mrs. Lynn J. Gillies, 2028 Cooper Ave., a girl, 7 pounds born Sunday, June 9, 1963.

DEATHS AND FUNERALS

BROCK — Mrs. Elaine Eunice Brock, Crystola, Colo., wife of G. W. Brock passed away Sunday afternoon. Arrangements later. (OUR CHAPEL OF MEMORIES)

SPEER — Services and interment for Mr. C. D. "Cristie" Speer will be in Topeka, Kan. (Law)

HOSKINS — Services and interment for Mr. Clyde G. Hoskins will be in Sidney, Ohio. (Law)

STEPHENS — Mrs. A. Lucille Stephens, 2303 N. El Paso passed away Saturday at a local hospital. Services in the Law Drawing Room 2 p.m. Tuesday. The Rev. Paul Towner, clergyman. Interment Evergreen. (Law)

FORNEY — Richard James Forney, son of Mr. and Mrs. Rudolph T. Forney, 1029 S. Baltic passed away Friday. Arrangements later. (Nolan)

KERCKMAN — Mrs. Anna Kerckman passed away in Los Angeles, California. Arrangements later. (Swan)

McCARTY — Mrs. Ellen McCarty, 1510 West Vermijo passed away Monday morning at a local hospital. Arrangements later. (Swan)

"SYMPATHY"
is the hardest word to write,
SAY IT WITH FLOWERS
Joe Loveless
FLORIST
10 N. Nevada ME 3-4653

Sudden Death Playoff Slated For Rock Tourney

CHATTANOOGA, Tenn. (UPI)— A three-foot putt dropped by Barbara Romack and a similar one missed by Shirley Englehorn on the third hole of a sudden death playoff decided the $10,000 Rock City Women's Open golf tournament here Sunday.

Both women had 212 scores for the three 18-hole rounds to tie for first place and move into the sudden death playoff for the $1,500 first-prize money.

On the third hole of the playoff on the Valley Brook Golf and Country Club course near here, Miss Romack dropped a three-foot putt. Miss Englehorn, with a slightly shorter putt, watched her ball jump in the hole and bounce back out. She left with $1,250 second-place prize money.

Barbara Romack	72-71-69—212		
Shirley Inglehorn	69-72-71—212		
x-Judy Street	69-72-71—212		
Sue Sander	69-72-72—213		
Marlene Hagge	74-68-72—214		
Judy Kimball	69-73-72—214		
Jo Ann Prentice	70-73-71—214		
Sandra Haynie	70-75-69—214		
Sybil Griffin	74-68-72—214		
Carroll Mann	70-75-71—216		
Kathy Whitworth	69-74-73—216		
x-Jo Ann Gunderson	71-74-71—216		
Betsy Rawls	74-70-72—216		
Mickey Wright	74-73-71—218		
Sandra Spuzich	75-72-71—218		

x—Indicates amateur.

Bruce McLaren Leads World's Driving Circuit

FRANCORCHAMPS, Belgium (AP) — Bruce McLaren of New Zealand, who landed second place in the Belgian automobile Grand Prix on the Francorchamps road circuit, has taken over the lead in the standings for the world driving championships.

McLaren, driving a Cooper-Climax of the official Cooper team, moved into second place in the race Sunday when the leaders, Britain's Jimmy Clark and Dan Gurney, Riverside, Calif., slowed down when a driving rain storm drenched the course.

Clark, driving a Lotus-Climax of the official Lotus team, won it in 2 hours, 27 minutes, 47.6 seconds, an average of 113.789 miles per hour over the 32-lap, 280 miles course. McLaren was clocked in 110.110 m.p.h.

Bobo Berger Jr. Signs With Baltimore

BALTIMORE (UPI) — Louis (Bobo) Berger Jr., son of a former American League infielder, has signed a contract with the Baltimore Orioles and will be assigned to Bluefield of the Appalachian League. Berger, 20, who attended Georgia Tech for one year, plays first base, the outfield and pitches.

Phillies Sign 18-Year-Old Infielder

PHILADELPHIA (UPI) — The Philadelphia Phillies have signed John Jagutis, an 18-year-old infielder from Monroe, Mich. Jagutis is expected to report to the Phillies' Miami farm club in the Class A Florida State League.

Colorado Springs Stock Exchange

Cresson	.08	.12
Lr. Jack Pot	.07	.07
Kilton	.01	.01
Empire Lee	.05	.06
UGM	.09	.12
Golden Cycle	7.00	8.00
Jerry Johnson	.02	.03
Holly Oil	1.45	1.65
Socal Oil	.25	.35
Holly Sugar, Com.	45.00	47.00

Thursday sales were:
10,000 Dr. Jack Pot at 7c.
5,000 Jerry Johnson at 2½c.

Phone Your Want Ads — 632-4641

FOR GOOD PRINTING . . . IT'S
O'BRIEN
New Phone—634-1509

Today's Stock Quotations

NEW YORK (AP)—Following is a list of selected stock transactions on the New York Stock Exchange with 3:00 p. m. prices.

	Sales (hds.)	High	Low	Last	Net Chg.
AbbottL 2.20	3	96	95¾	95¾	— ¼
ABCVen .50b	13	13¼	13¼	13¼	
ACFInd 2.80	9	97¾	96¾	97	—1
Admiral	33	17¾	17¾	17¾	— ¼
Air Red 2.50	85	53¾	52	53¾	— ¾
AlaGas .20	3	19¾	19¾	19¾	
AlcoaProd .60	4	23	23	23	— ¼
AlliedCh 2½	38	39¾	39	39	— ¾
Allied Ludl	2	30¾	30¾	30¾	— ¼
AlliedPw 1.80	1	57¾	57¾	57¾	— ¼
AlliedSt 1.80	124	55¾	54¾	55¼	—1
AlliedStr 1	41	57¾	56¾	56¾	— ¾
AllisChal .50	17	37¾	36¾	37¼	— ¼
AlumLtd .60	1	26¾	26¾	26¾	— ¼
Alcoa 1.20	82	63¾	62¾	63¾	— ¾
Amerada Pet	58	69¾	68¾	69¾	— ¾
AmBak 1	10	25¾	25¾	25¾	— ¼
ABosch .50e	1	15¾	15¾	15¾	— ¼
Am Brk 2.40	1	55¾	55¾	55¾	— ¼
AmBdPar 1b	1	30¾	30¾	30¾	— ¼
AmCan 2	13	45¾	44¾	45¼	— ¼
AmCran 1.80	85	36¾	35¾	36¼	— ¼
A. ElPw 1.08	72	34¾	34¾	34¾	— ¼
AmFP .64	1	15¾	15¾	15¾	— ¼
Am MFd .80	167	17¾	17¾	17¾	— ¼
AMet Cl 1.40	30	34¾	34¾	34¾	— ¼
AmMot .80a	185	20¾	20¾	20¾	— ¼
Am. NG 1.40	13	47¾	47¾	47¾	— ¼
AmOncic .20	4	67¾	67¾	67¾	— ¼
AmPhoto .32	62	31¾	31	31¾	— ¼
AmSmelt 1.40	18	57¾	56¾	57¼	— ¼
AmStd .80	1	37¾	37¾	37¾	— ¼
AmT&T 3.60	130	123¾	122¾	123¾	— ¾
Am Tob 1.50	45	70¾	69¾	70¾	— ¾
AmTrac 1	14	19¾	19¾	19¾	— ¼
AmZinc .50b	14	19¾	19	19¾	— ¼
AMP Inc .40	35	31	30¾	31	— ¼
Ampex Cp	163	19¾	19¼	19¼	— ¼
Anchor Cp .60	4	25¾	25¾	25¾	— ¼
Anaconda 1g	62	53¾	53¾	53¾	— ¼
AnkenCh .60	6	30¾	30¾	30¾	— ¼
Archer D 2	2	37¾	37¾	37¾	— ¼
Armour 1.40	30	44¾	44¾	44¾	— ¼
ArmCk 1.80b	3	84¾	83¾	83¾	—1
Asbt Off 1.20	1	44¾	44¾	44¾	— ¼
AssdDG 1.40	1	45¾	45¾	45¾	— ¼
Atchis 1.20a	80	37¾	37¾	37¾	— ¼
Atl Coast 2	1	57¾	57¾	57¾	— ¼
AtlRef 2.40	110	57¾	56¾	57¼	— ¼
Atlas Cp	110	30¾	30¾	30¾	— ¼
Aut Cont	1	19¾	19¾	19¾	— ¼
Avco Cp .80	153	19¾	19¼	19¼	— ¼
Avnet .80b	1	19¾	19¾	19¾	— ¼
Babcock 1.72	1	39¾	39¾	39¾	— ¼
BaldLim 1.40	1	31¾	31¾	31¾	— ¼
BaltGE 1.12	1	31¾	31¾	31¾	— ¼
Balt & Ohio	1	32¾	32¾	32¾	— ¼
Beaunit 1.20	1	53¾	53¾	53¾	— ¼
Beckman	1	39¾	39¾	39¾	— ¼
BeechAir .60	1	30¾	30¾	30¾	— ¼
Bell How 1.40	208	54¾	53¾	54¼	— ¼
Bendix 2.40	1	57¾	57¾	57¾	— ¼
Bengust .04g	1	31¾	31¾	31¾	— ¼
Beth Steel 1.50	118	31¾	31¾	31¾	— ¼
Bigelow .5 1	1	31¾	31¾	31¾	— ¼
Binghal 2	1	31¾	31¾	31¾	— ¼
Boeing 1	138	31¾	31¾	31¾	— ¼
Borden 1.80a	3	31¾	31¾	31¾	— ¼
Borg-W 1.20	2	31¾	31¾	31¾	— ¼
BrigStr .80	1	31¾	31¾	31¾	— ¼
BristMy 1.40	1	31¾	31¾	31¾	— ¼
Brunswk .60	16	31¾	31¾	31¾	— ¼
BurlInd wi	1	31¾	31¾	31¾	— ¼
BurlNor 1.60	1	31¾	31¾	31¾	— ¼
Burroughs 1	63	31¾	31¾	31¾	— ¼
CalPac 1.80	179	31¾	31¾	31¾	— ¼
CamRL .60a	4	31¾	31¾	31¾	— ¼
Campbell 2.20	10	31¾	31¾	31¾	— ¼
Can Dry 1	1	31¾	31¾	31¾	— ¼
CanPac 1.20	5	31¾	31¾	31¾	— ¼
Carrier 1.80	1	31¾	31¾	31¾	— ¼
Carter Pd 1	1	31¾	31¾	31¾	— ¼
Case .60	1	31¾	31¾	31¾	— ¼
CaterTr 1.20	135	31¾	31¾	31¾	— ¼
Celanese 1.80	1	31¾	31¾	31¾	— ¼
Celotex	1	31¾	31¾	31¾	— ¼
Centr Soya .50	1	31¾	31¾	31¾	— ¼
CenHud 1.08	1	31¾	31¾	31¾	— ¼
CentSW 1.16	1	31¾	31¾	31¾	— ¼
Cerro 1.20	1	31¾	31¾	31¾	— ¼
Cer-teed .60	1	31¾	31¾	31¾	— ¼
CessnaAirc 1	1	31¾	31¾	31¾	— ¼
Champn 1.80	1	31¾	31¾	31¾	— ¼
Champlin 1.20	1	31¾	31¾	31¾	— ¼
Check Mot	1	31¾	31¾	31¾	— ¼
Chris Oil .4	1	31¾	31¾	31¾	— ¼
Chrysler 1.80	1	31¾	31¾	31¾	— ¼
CIT Fin 1.60	1	31¾	31¾	31¾	— ¼
CitiesSv 2.60	1	31¾	31¾	31¾	— ¼
Clev Elec 1.20	1	31¾	31¾	31¾	— ¼
Clev Elec wi	1	31¾	31¾	31¾	— ¼
CocaCol 2.70	1	31¾	31¾	31¾	— ¼
Colg P 1.20a	1	31¾	31¾	31¾	— ¼
ColGR 2.80	1	31¾	31¾	31¾	— ¼
Colo F Ir	1	31¾	31¾	31¾	— ¼
CBS 1.40b	1	31¾	31¾	31¾	— ¼
Col Gas 1.16	1	31¾	31¾	31¾	— ¼
ColPict .60	1	31¾	31¾	31¾	— ¼
ComCre 1.60	1	31¾	31¾	31¾	— ¼
ComSol .80b	1	31¾	31¾	31¾	— ¼
Comdisl 1.20b	1	31¾	31¾	31¾	— ¼
ConEdis 2.30	1	31¾	31¾	31¾	— ¼
ConEd Ind 1	1	31¾	31¾	31¾	— ¼
Conwes 2.20	1	31¾	31¾	31¾	— ¼
ConsPw 1.30	1	31¾	31¾	31¾	— ¼
Contain .90	1	31¾	31¾	31¾	— ¼
Cont Can 2	1	31¾	31¾	31¾	— ¼
ContInf 2.20	1	31¾	31¾	31¾	— ¼
Cont Mot .40	1	31¾	31¾	31¾	— ¼
ContOil 1.80a	1	31¾	31¾	31¾	— ¼
Copper R	1	31¾	31¾	31¾	— ¼
CornPd 1.40	1	31¾	31¾	31¾	— ¼
CornPd 1.40	1	31¾	31¾	31¾	— ¼
Crane Co 2	1	31¾	31¾	31¾	— ¼
Cream Pot	1	31¾	31¾	31¾	— ¼
CruZell 1.80	1	31¾	31¾	31¾	— ¼
Cruc Stl .80	1	31¾	31¾	31¾	— ¼
Cudahy Pk	1	31¾	31¾	31¾	— ¼
Curt Wr 1	1	31¾	31¾	31¾	— ¼
Curt Wr 1	1	31¾	31¾	31¾	— ¼
Dan Riv .80	1	31¾	31¾	31¾	— ¼
Davco	1	31¾	31¾	31¾	— ¼
Deere 2.20a	1	31¾	31¾	31¾	— ¼
Del Hud .60g	1	31¾	31¾	31¾	— ¼
Dent Lab 1g	1	31¾	31¾	31¾	— ¼
Dens RGW 1	1	31¾	31¾	31¾	— ¼
DetEdis 1.20	1	31¾	31¾	31¾	— ¼
Det Stl .30a	1	31¾	31¾	31¾	— ¼
Detroit .60b	1	31¾	31¾	31¾	— ¼
Dia Sea 1.80	1	31¾	31¾	31¾	— ¼
DomeMin .80	1	31¾	31¾	31¾	— ¼
Dougl A 1.80	1	31¾	31¾	31¾	— ¼
DowCh 1.60b	1	31¾	31¾	31¾	— ¼
Dress 1.20	1	31¾	31¾	31¾	— ¼
duPont 3d	241	31¾	31¾	31¾	— ¼
Duq Lt 1.28	1	31¾	31¾	31¾	— ¼
Dynam Am	1	31¾	31¾	31¾	— ¼
East Airl	1	31¾	31¾	31¾	— ¼
EastGF 1.60	1	31¾	31¾	31¾	— ¼
EastKo 2.20a	84	31¾	31¾	31¾	— ¼
EatonM 1.80	1	31¾	31¾	31¾	— ¼
EdisBrds 1.20	1	31¾	31¾	31¾	— ¼
ElkMot .05g	1	31¾	31¾	31¾	— ¼
Emer El .80	1	31¾	31¾	31¾	— ¼
Emer R .20g	1	31¾	31¾	31¾	— ¼
Endi John 1	1	31¾	31¾	31¾	— ¼
Erie Lack	1	31¾	31¾	31¾	— ¼
Evans Pd	1	31¾	31¾	31¾	— ¼
Eversh 1.20	1	31¾	31¾	31¾	— ¼
Ex-Cell-O 2.50	1	31¾	31¾	31¾	— ¼
Fair Strat	1	31¾	31¾	31¾	— ¼
Fansteel .80	1	31¾	31¾	31¾	— ¼
Fedd Corp 1	1	31¾	31¾	31¾	— ¼
Ferro 1.60	1	31¾	31¾	31¾	— ¼
Filtrol 1.80	1	31¾	31¾	31¾	— ¼
Firestne 1b	1	31¾	31¾	31¾	— ¼
FlaPwLt 1.81	1	31¾	31¾	31¾	— ¼
Flintkt .80	1	31¾	31¾	31¾	— ¼
Fla Pw 1.04	1	31¾	31¾	31¾	— ¼
Fla PL 1.28	1	31¾	31¾	31¾	— ¼
FMC 1.80	2	31¾	31¾	31¾	— ¼
FMC Cp .80	25	31¾	31¾	31¾	— ¼
Ford M 1.80	1394	31¾	31¾	31¾	— ¼
ForemD .40	1	31¾	31¾	31¾	— ¼
ForestS 1.20	1	31¾	31¾	31¾	— ¼
Fruehf 1.20a	1	31¾	31¾	31¾	— ¼
GamSk 1.20a	1	31¾	31¾	31¾	— ¼
Gen Acceptc 1	1	31¾	31¾	31¾	— ¼
Gen Cig 1.20	1	31¾	31¾	31¾	— ¼
G Dynam	58	31¾	31¾	31¾	— ¼
Gen Elec 2	1	31¾	31¾	31¾	— ¼
Gen Foods 2	1	31¾	31¾	31¾	— ¼
G Mills 1.20	1	31¾	31¾	31¾	— ¼
Gen Mot 2a	263	31¾	31¾	31¾	— ¼
GPrecn 1.20	1	31¾	31¾	31¾	— ¼
GPSpr 1.25g	1	31¾	31¾	31¾	— ¼
GPubl 1.20b	1	31¾	31¾	31¾	— ¼
Gen Sig 1.20	1	31¾	31¾	31¾	— ¼
GTel&El .80	1	31¾	31¾	31¾	— ¼
GenTire .80	1	31¾	31¾	31¾	— ¼
Ga Pac 1b	1	31¾	31¾	31¾	— ¼
GettyOil 10g	1	31¾	31¾	31¾	— ¼
Gillette 1.10a	1	31¾	31¾	31¾	— ¼
GlenAld .90	1	31¾	31¾	31¾	— ¼
Goodrch 2.20	1	31¾	31¾	31¾	— ¼
Goodyear 1	1	31¾	31¾	31¾	— ¼
Grace Co 1b	1	31¾	31¾	31¾	— ¼
Granit C .60b	1	31¾	31¾	31¾	— ¼
GranCS 1.40	1	31¾	31¾	31¾	— ¼
GT&AP 1.20a	1	31¾	31¾	31¾	— ¼
GtNoRy 2	1	31¾	31¾	31¾	— ¼
GW Fin .65f	1	31¾	31¾	31¾	— ¼
Greyhd 1.20b	1	31¾	31¾	31¾	— ¼
Grumm 1.50	1	31¾	31¾	31¾	— ¼
Gulf MAO 2	1	31¾	31¾	31¾	— ¼
GlfOil 1.60	130	31¾	31¾	31¾	— ¼
Gulf SU 1.12	1	31¾	31¾	31¾	— ¼
Hallibut 1.40	1	31¾	31¾	31¾	— ¼
HanP 1.20b	1	31¾	31¾	31¾	— ¼
Haveg .45e	1	31¾	31¾	31¾	— ¼
HercPdr 1.35g	1	31¾	31¾	31¾	— ¼
Hertz 1	1	31¾	31¾	31¾	— ¼
Hewlett Pk	1	31¾	31¾	31¾	— ¼
HeydenN .80	1	31¾	31¾	31¾	— ¼
Hoff Elect	1	31¾	31¾	31¾	— ¼
Homest 1.60	1	31¾	31¾	31¾	— ¼
Hook Cp 1b	1	31¾	31¾	31¾	— ¼
House F 1.40	1	31¾	31¾	31¾	— ¼
Houston LP	1	31¾	31¾	31¾	— ¼
HowesSd .30g	1	31¾	31¾	31¾	— ¼
Huppr Cp .05f	1	31¾	31¾	31¾	— ¼
Ideal Cem 1	1	31¾	31¾	31¾	— ¼
IICent Ind 2	1	31¾	31¾	31¾	— ¼
IU Cont 2	1	31¾	31¾	31¾	— ¼
Ing Rand 3a	1	31¾	31¾	31¾	— ¼
InlandSt 1.60	1	31¾	31¾	31¾	— ¼
Interlak 1.60	1	31¾	31¾	31¾	— ¼
IntNickM 4	1	31¾	31¾	31¾	— ¼
IntHarv 2.40	1	31¾	31¾	31¾	— ¼
IntMinet 1.60	1	31¾	31¾	31¾	— ¼
IntMtch 2a	1	31¾	31¾	31¾	— ¼
Int Pack 1	1	31¾	31¾	31¾	— ¼
IntPap 1.65b	1	31¾	31¾	31¾	— ¼
Int T&T 1	1	31¾	31¾	31¾	— ¼
ITE CirBrkr	1	31¾	31¾	31¾	— ¼
JohnsManv 2	1	31¾	31¾	31¾	— ¼
JonLogan .70	1	31¾	31¾	31¾	— ¼
JonesL 2.50	1	31¾	31¾	31¾	— ¼
Jor Mfg 1	1	31¾	31¾	31¾	— ¼
KaiserAl .90	1	31¾	31¾	31¾	— ¼
KaysRo .40a	1	31¾	31¾	31¾	— ¼
Kennecott 2g	1	31¾	31¾	31¾	— ¼
KernCL 2.40	1	31¾	31¾	31¾	— ¼
KerrMcG 1	1	31¾	31¾	31¾	— ¼
KimbClark 2	1	31¾	31¾	31¾	— ¼
Koppers 2	1	31¾	31¾	31¾	— ¼
Korvette	1	31¾	31¾	31¾	— ¼
Kresge .60g	1	31¾	31¾	31¾	— ¼
KressSH .40e	1	31¾	31¾	31¾	— ¼
Kroger 1.20	1	31¾	31¾	31¾	— ¼
Lear's .40b	1	31¾	31¾	31¾	— ¼
Leb Port 1	1	31¾	31¾	31¾	— ¼
Leh Ind 1	1	31¾	31¾	31¾	— ¼
Lehman 1.34g	1	31¾	31¾	31¾	— ¼
LOFGls 2.60	1	31¾	31¾	31¾	— ¼
LibMcN .30f	1	31¾	31¾	31¾	— ¼
Lion&M 1	1	31¾	31¾	31¾	— ¼
Lionel	1	31¾	31¾	31¾	— ¼
Litton 1a 1.57i	1	31¾	31¾	31¾	— ¼
LockhA 1.20a	1	31¾	31¾	31¾	— ¼
Loews Thea	1	31¾	31¾	31¾	— ¼
LoneSCem 1	60	22¾	22	22	— ¼
LoneSGas 1	50	23½	22¾	23½	— ¼
Long Isl Lt	116	22¾	22¾	22¾	— ¼
Lorat Elect	71	13¾	13¾	13¾	— ¼
Lorillard 2.50	176	66	65¾	65¾	— ¼
Lukens Stl 1	1	44¾	44¾	44¾	— ¼
MacAnTr 1.80	16	44¾	44¾	44¾	— ¼
MadFd 1.41e	35	23¾	23¾	23¾	— ¼
Mad Sq Gar	3	35¾	35¾	35¾	— ¼
Magma .20b	6	24¾	24¾	24¾	— ¼
Magnav 1	1	44¾	44¾	44¾	— ¼
Marmth 1.60b	41	33¾	33¾	33¾	— ¼
MarMid 1.10	14	33¾	33¾	33¾	— ¼
Marquis .25g	1	17¾	17¾	17¾	— ¼
MartM 1.80	1	57¾	57¾	57¾	— ¼
MayDS 2.20	15	58¾	58¾	58¾	— ¼
McDonAir .10	18	54¾	53¾	54¼	— ¼
MeadCp 1.70	1	47¾	47¾	47¾	— ¼
Merck 1.80a	16	88¼	88	88¼	— ¼
MerrCh .15g	1	14¾	14¾	14¾	— ¼
MGM 1.20	1	24¾	24¾	24¾	— ¼
Mid SU 1.10	1	30¾	30¾	30

Tobaccos Lowered in Another Scare

NEW YORK (AP)—Tobaccos were lower on another health scare and the stock market settled lower in active trading early this afternoon.

Although the general run of key stocks declined from fractions to a point, some wider losses hit blue chips represented in the averages and these were depressed.

The market was absorbing some further profit taking, brokers said. In some instances stocks recovered briskly after initial losses.

The tobaccos were upset by a report of the American Heart Association, linking cigarette smoking and heart disease. Some tobacco issues were off 2 or 3 points.

Reports that steel shipments may be heading for a 10 per cent to 15 per cent decline in July accompanied a moderate decline by the top steelmakers. The recently strong rails were lower as concern grew about the possibility of a nationwide strike Wednesday.

Oils, aerospace issues, electronics, office equipments, drugs, oils, and chemicals were among the losers.

The Associated Press average of 60 stocks at noon was down 2.1 to 271.2, a sharp loss. The industrials were off 3.5, rails 1.2, and utilities 3.

Declines of about 2 apiece by du Pont, Woolworth, Air Reduction and Liggett & Myers weighed on the average. Aso pulling down the average, Allied Chemical dropped more than a point, United Aircraft and U. S. Steel about a point each, General Motors and American Telephone fractions.

"It seems to be just a correction in individual stocks," said one analyst. "There seems no indication of a wide-open break."

The ticker tape was late a couple of times. Trading was brisk as some stocks recovered above their lows of the day.

Chrysler was swamped by a preponderance of sell orders and delayed an hour in opening. Then it fell 1⅞ to 62 on blocks of 13,700 and 20,800 shares. It more than erased the loss in later dealings.

IBM was off about 4, Philip Morris about 3, Lorillard, Smith-Douglas and Litton Industries more than a point each.

Losses of about a point were taken by American Tobacco, Pan American World Airways, Royal Dutch, Reynolds Tobaccos, Polaroid and Caterpillar.

McGraw-Hill was unchanged at 27¼ on 88,000 shares, insuring it a place on the list of volume leaders.

North American Aviation was unchanged. Sunbeam was fractionally lower despite a dividend boost. Kaiser Aluminum was steady after a price-bolstering move but other aluminums declined, Alcoa losing about 2.

The Dow Jones industrial average at noon was off 5.02 at 717.39.

American Stock Exchange prices moved irregularly lower in moderately active trading. Syntex dropped about 2 points and Technical Operations lost more than a point. Fractional losers included Sperry Rand warrants, Signal Oil "A," Great Basins Petroleum, Rc group and Occidental Petroleum. Up fractionally were Gulf American Land, National Petroleum and Ross Products. Brillo picked up a point.

Corporate bonds were mixed. U.S. Government bonds edged higher.

Vital Statistics

BIRTHS

AIR FORCE ACADEMY HOSPITAL

BARBIER — Staff Sgt. and Mrs. William A. Barbier, Air Force Academy, a girl, 5 pounds 12 ounces, born Friday, June 7, 1963.

PATTON — Capt. and Mrs. William A. Patton, Air Force Academy, a boy, 7 pounds 5 ounces, born Friday, June 7, 1963.

VIOLETTE — Capt. and Mrs. Joseph L. Violette, Air Force Academy, a girl, 7 pounds 10 ounces, born Saturday, June 8, 1963.

MEMORIAL HOSPITAL

HALEY — Mr. and Mrs. L. D. Haley, 2201 W. Pikes Peak Ave., a boy, 6 pounds 3½ ounces, born Monday, June 10, 1963.

MILLER — Mr. and Mrs. James Miller, Simla, Colo., a girl, 7 pounds 8 ounces, born Saturday, June 8, 1963.

PRESLER — Mr. and Mrs. Gary Presler, 1308 W. Cucharras St., a boy, 6 pounds 14 ounces, born Saturday, June 8, 1963.

PENROSE HOSPITAL

BEHLER — Mr. and Mrs. Robert Behler, 3100 Wood Ave., a boy, 7 pounds 5½ ounces, born Friday, June 7, 1963.

WISDOM — Mr. and Mrs. William Wisdom, 3128½ Pennsylvania St., a girl, 6 pounds 4½ ounces, born Friday, June 7, 1963.

JAHNEL — Mr. and Mrs. Robert Jahnel, 3209 Illinois St., a girl, 5 pounds 9½ ounces, born Friday, June 7, 1963.

BUCKLEY — Mr. and Mrs. George D. Buckley, 2423 N. Cascade Ave., a boy, 7 pounds 14¼ ounces, born Friday, June 7, 1963.

OSBORNE — Mr. and Mrs. Richard Osborne, 522 Erie Rd., a boy, 8 pounds 2 ounces, born Saturday, June 8, 1963.

GARCIA — Mr. and Mrs. Daniel Garcia, 12 E. Las Animas St., a boy, 7 pounds 2½ ounces, born Saturday, June 8, 1963.

RESTIVO — Mr. and Mrs. Joe Restivo, 2447 Clarkson Dr., a boy, 8 pounds 2 ounces, born Saturday, June 8, 1963.

JOWDRY — Mr. and Mrs. Jeffrey Bowdry, Washington, D. C., a boy, 6 pounds 13 ounces, born Sunday, June 9, 1963.

SINTAS — Mr. and Mrs. Frank E. Sintas, 324 N. Nevada Ave., a girl, 5 pounds 10½ ounces, born Sunday, June 9, 1963.

BIGGIE — Mr. and Mrs. Theodore Biggie, 130 Dartmouth Dr., Security, a girl, 6 pounds 14 ounces, born Sunday, June 9, 1963.

ST. FRANCIS HOSPITAL

JAMES — Mr. and Mrs. Charles James, 1303 W. Costilla St., a boy, 6 pounds 10½ ounces, born Saturday, June 8, 1963.

SAPONAS — Mr. and Mrs. Roland T. Saponas, 2561 Waldean St., a girl, 5 pounds 14 ounces, born Saturday, June 8, 1963.

LIBY — Pvt. and Mrs. Donald N. Liby, 203 Pawnee Ave., Manitou Springs, a boy, 7 pounds 8 ounces, born Saturday, June 8, 1963.

GILLIES — Mr. and Mrs. Lynn J. Gillies, 2028 Cooper Ave., a girl, 7 pounds, born Sunday, June 9, 1963.

DEATHS AND FUNERALS

BROCK — Mrs. Elaine Eunice Brock, Crystola, Colo., wife of G. W. Brock passed away Sunday afternoon. Arrangements later. (OUR CHAPEL OF MEMORIES)

SPEER — Services and interment for Mr. C. D. "Cristle" Speer will be in Topeka, Kan. (Law)

HOSKINS — Services and interment for Mr. Clyde G. Hoskins will be in Sidney, Ohio. (Law)

STEPHENS — Mrs. A. Lucille Stephens, 2303 N. El Paso passed away Saturday at a local hospital. Services in the Law Drawing Room 2 p.m. Tuesday. The Rev. Paul Towner, clergyman. Interment Evergreen. (Law)

FORNEY — Richard James Forney, son of Mr. and Mrs. Rudolph T. Forney, 1029 S. Baltic passed away Friday. Arrangements later. (Nolan)

KERCKMAN — Mrs. Anna Kerckman passed away in Los Angeles, California. Arrangements later. (Swan)

McCARTY — Mrs. Ellen McCarty, 1510 West Vermijo passed away Monday morning at a local hospital. Arrangements later. (Swan)

"SYMPATHY" is the hardest word to write. SAY IT WITH FLOWERS
Joe Loveless FLORIST
N. Nevada ME 3-4653

FOR GOOD PRINTING . . . IT'S
O'BRIEN
New Phone—634-1509

Today's Stock Quotations

NEW YORK (AP)—Following is a list of selected stock transactions on the New York Stock Exchange with 3:00 p. m. prices.

	Sales (hds.)	High	Low	Last	Net Chg.
AbbottL 2.50	5	96	95¾	95¾	—¼
ABCVen .50b	13	14	13¾	14	
ACF Ind 2.80	9	57¾	56¾	57	—1
Admiral	2	23	22⅞	23	—⅛
Air Red 2.50	86	55¾	53¾	53¾	—¾
AJlndus .20	3	3⅛	3⅛	3⅛	—⅛
AlcoProd .60	8	23	22⅞	23	—⅛
AlledChm 2½	28	59¼	58	58¼	—¾
Alled Lud 1	30	36¾	36¼	36¼	—⅜
AlledPw 1.80	32	50⅜	49¾	50⅛	—¼
AlledUCb 1.80	134	48¾	47½	48¾	—1⅝
Alled Str 1	41	32⅝	32⅜	32⅝	—⅛
AlloChm 50	67	57⅜	57⅛	57⅜	—⅛
AlumLtd .60	75	27	26¾	26¾	—⅛
Alcoa 1.20	82	63¾	62⅝	63¾	—⅛
Amerada Pet 3	38	69¼	68¾	69¼	—⅛
AmBakeries 1	63	20¾	20¼	20¼	—⅜
ABosch .50e	10	15¾	15¼	15¾	—⅛
Am Brk 2.40	1	52¾	52¾	52¾	—¼
AmBdPar 1b	31	39¾	39¼	39¼	—¼
AmCan 2	67	57⅜	56¾	57⅛	—¼
AmCyan 1.80	85	58¼	57¾	58¼	—⅛
A ElPw 1.08	73	35¾	34¾	35¾	—⅛
AmFP .64	37	12¾	12½	12¾	—⅛
Am MFd .50	167	12¾	12½	12¾	—⅛
AMot Cl 1.40	26	37¾	36¾	37¾	—⅛
AmMot .80a	185	20¾	20¼	20¾	—⅛
Am NG 1.40	13	43½	43¼	43½	—⅛
AmOptic .70	4	51¾	51¾	51¾	—⅛
AmPhoto .33	62	11¾	11¾	11¾	—⅛
ASmelt 2.40	18	76¼	75¼	76¼	—⅜
AmStd .80	50	19¾	19¼	19¾	—⅛
AmSugar 1.60	170	37¾	37¼	37¾	—⅛
Am Tob 1.50	453	75¼	74¼	75¼	—⅛
Am Visc 2	112	65	64	64¾	—⅛
Amp .50b	14	19¾	19	19¾	—⅛
AMP Inc .40	35	30¾	30¼	30¾	—⅛
Ampex Cp	163	17¾	16¾	16¾	—⅛
AmpBorg .50	4	27¾	27¾	27¾	—⅛
Anaconda 1a	97	33¾	33¼	33¾	—⅛
Anchor .80	2	19¾	19¾	19¾	—⅛
ArmcoSt 2	63	57¾	56¾	57¾	—⅛
Armstr 1.40	30	44¾	44¼	44¾	—⅛
ArnCh 1.60e	9	84¼	83	83	—1¼
Aro Eq 1.20	11	21¾	21¾	21¾	—⅛
AssetDG 1.40	15	44¾	43¾	43¾	—1
Atchis 1.20a	80	20¾	20¼	20¾	—⅛
ATC Line 2	11	57¾	57¾	57¾	—⅛
AtlRef 2.40	1	57¾	57¾	57¾	—⅛
Atlas Cp	120	37¾	37¼	37¾	—⅛
Aut Cont	27	19¾	19¼	19¾	—⅛
Avco Cp .80	153	28¾	27¾	27¾	—⅛
Avnet .40b	25	12¾	12¾	12¾	—⅛
Babcock 1.72	11	41¾	41¼	41¾	—⅛
BabWil 1.40	1	45¾	45¾	45¾	—⅛
BaltGE 1.12	1	21¾	21¾	21¾	—⅛
Balt & Oh	2	23¾	23¾	23¾	—⅛
Bausch 1.20	1	39¾	39¾	39¾	—⅛
BeechAir .60	1	29¾	29¾	29¾	—⅛
Bell How .40	20	20¾	20¼	20¾	—⅛
Bendix 2.40	1	58¾	58¾	58¾	—⅛
Benguet .04g	1	3¾	3¾	3¾	—⅛
Bestwall .80	1	39¾	39¾	39¾	—⅛
Beth Stl 1.50	118	39¾	39¼	39¾	—⅛
Bigelow .S 1	1	14¾	14¾	14¾	—⅛
Boeing 2	28	43¾	43¼	43¾	—⅛
Borden 1.80a	3	72¾	72¾	72¾	—⅛
Borg Warn 2	1	57¾	57¾	57¾	—⅛
Br Air .60	1	15¾	15¾	15¾	—⅛
BristMy 1.40	50	81¾	81¼	81¾	—⅛
Brunswk .60	16	17¾	17¾	17¾	—⅛
BuckeyePL 1	1	23¾	23¾	23¾	—⅛
Budd Co .20	14	15¾	15¾	15¾	—⅛
Bullard 1	1	39¾	39¾	39¾	—⅛
Bulova 1	60	19¾	19¾	19¾	—⅛
Burlind .60g	1	12¾	12¾	12¾	—⅛
Burrough 1	83	37¾	37¼	37¾	—⅛
CallaH 1	178	31¾	31¼	31¾	—⅛
CamRL .60a	1	14¾	14¾	14¾	—⅛
CampSCh 2.20	1	50¾	50¾	50¾	—⅛
Can Dry 1	1	26¾	26¾	26¾	—⅛
CanPac 1.50	36	45¾	45¼	45¾	—⅛
Carrier 1.60	1	39¾	39¾	39¾	—⅛
Carter Pd 1	1	19¾	19¾	19¾	—⅛
Case .J1	1	39¾	39¾	39¾	—⅛
CaterTr 1.20	15	45¾	45¼	45¾	—⅛
Celanese 1.60	60	47¾	47¼	47¾	—⅛
Celotex	1	19¾	19¾	19¾	—⅛
Cencobest .50	1	19¾	19¾	19¾	—⅛
CenHud 1.56	1	39¾	39¾	39¾	—⅛
CentSW 1.24	1	29¾	29¾	29¾	—⅛
Cerro 1.20	1	39¾	39¾	39¾	—⅛
Cert-teed .60	1	19¾	19¾	19¾	—⅛
CessnaAirc 1	1	39¾	39¾	39¾	—⅛
Champin 1.80	1	39¾	39¾	39¾	—⅛
Champlin 1.20	1	39¾	39¾	39¾	—⅛
Check Mot	1	39¾	39¾	39¾	—⅛
Chris Cft .4	1	39¾	39¾	39¾	—⅛
Chr MSLP 1	1	39¾	39¾	39¾	—⅛
ChrPenn .40	1	39¾	39¾	39¾	—⅛
CIT Fincl 1	1	39¾	39¾	39¾	—⅛
ChrisCr .60	1	39¾	39¾	39¾	—⅛
Chrysler 1.50	1	39¾	39¾	39¾	—⅛
Cities Svc 2.60	1	39¾	39¾	39¾	—⅛
Clev El 2	1	39¾	39¾	39¾	—⅛
ClevElec .44	1	39¾	39¾	39¾	—⅛
Climax 2.70	1	39¾	39¾	39¾	—⅛
Coast P 1.20a	1	39¾	39¾	39¾	—⅛
CoastSt 1.40b	1	39¾	39¾	39¾	—⅛
Colo F Ir	1	39¾	39¾	39¾	—⅛
CSS 1.40b	1	39¾	39¾	39¾	—⅛
Col Gas 1.16	1	39¾	39¾	39¾	—⅛
ColPict .60b	1	39¾	39¾	39¾	—⅛
ComCre 1.60	1	39¾	39¾	39¾	—⅛
ComInd .80b	1	39¾	39¾	39¾	—⅛
ComEdis 1.20	1	39¾	39¾	39¾	—⅛
ConElT Ind 1	1	39¾	39¾	39¾	—⅛
ConGas 1.20	1	39¾	39¾	39¾	—⅛
ConsPr 1.30	1	39¾	39¾	39¾	—⅛
Contain .30	1	39¾	39¾	39¾	—⅛
Cont Can 2	1	39¾	39¾	39¾	—⅛
Cont Ins 2.20	1	39¾	39¾	39¾	—⅛
Cont Mot .40	1	39¾	39¾	39¾	—⅛
ContOil 1.80a	1	39¾	39¾	39¾	—⅛
Copper R .60	1	39¾	39¾	39¾	—⅛
CornPd 1.40	1	39¾	39¾	39¾	—⅛
Crane Co 2	1	39¾	39¾	39¾	—⅛
Cross C .80	1	39¾	39¾	39¾	—⅛
CrnZell 1.80	1	39¾	39¾	39¾	—⅛
Cruc Stl .80	1	39¾	39¾	39¾	—⅛
Cudahy Pk	1	39¾	39¾	39¾	—⅛
Curt Pub	1	39¾	39¾	39¾	—⅛
Curt Wr 1	1	39¾	39¾	39¾	—⅛
Dan Riv .80	1	39¾	39¾	39¾	—⅛
Davco	1	39¾	39¾	39¾	—⅛
Deere 2.20a	1	39¾	39¾	39¾	—⅛
Del Hud .80g	1	39¾	39¾	39¾	—⅛
Dent Sup 1a	1	39¾	39¾	39¾	—⅛
Den RGW 1	1	39¾	39¾	39¾	—⅛
DetEdis 1.20	1	39¾	39¾	39¾	—⅛
Det Stl .60b	1	39¾	39¾	39¾	—⅛
Disney .40b	1	39¾	39¾	39¾	—⅛
Dis Sea 1.80	1	39¾	39¾	39¾	—⅛
DouseMun .80	1	39¾	39¾	39¾	—⅛
Dresser Ind 1	1	39¾	39¾	39¾	—⅛
DowCh 1.60b	1	39¾	39¾	39¾	—⅛
Dress 1.20	1	39¾	39¾	39¾	—⅛
duPont 3a	1	39¾	39¾	39¾	—⅛
Duq Lt 1.28	1	39¾	39¾	39¾	—⅛
Dynam Am	1	39¾	39¾	39¾	—⅛
East Air 1	1	39¾	39¾	39¾	—⅛
EastGF 1.60	1	39¾	39¾	39¾	—⅛
EastKod 1.20a	1	39¾	39¾	39¾	—⅛
EatonM 1.80	1	39¾	39¾	39¾	—⅛
EBondS 1.20	1	39¾	39¾	39¾	—⅛
ElkMtn .05g	1	39¾	39¾	39¾	—⅛
Emer El .60	1	39¾	39¾	39¾	—⅛
Emer R .20d	1	39¾	39¾	39¾	—⅛
End John 1	1	39¾	39¾	39¾	—⅛
Erie Lack	1	39¾	39¾	39¾	—⅛
Evans Pd	1	39¾	39¾	39¾	—⅛
Eversh 1.20	1	39¾	39¾	39¾	—⅛
Fair Cam .50e	1	39¾	39¾	39¾	—⅛
Fair Strat	1	39¾	39¾	39¾	—⅛
Fansteel .80	1	39¾	39¾	39¾	—⅛
Fedd Corp 1	1	39¾	39¾	39¾	—⅛
Ferro 1.60	1	39¾	39¾	39¾	—⅛
Filtrol 1.80	1	39¾	39¾	39¾	—⅛
Firestone 1b	1	39¾	39¾	39¾	—⅛
FlaPwLt 1.64	1	39¾	39¾	39¾	—⅛
Fla P1 1.20	1	39¾	39¾	39¾	—⅛
Fla Fair .90	1	39¾	39¾	39¾	—⅛
FMC Cp .80	1	39¾	39¾	39¾	—⅛
Ford M 1.80	1	39¾	39¾	39¾	—⅛
ForemD .40	1	39¾	39¾	39¾	—⅛
Foxboro 1.20	1	39¾	39¾	39¾	—⅛
Fruehf 1.20a	1	39¾	39¾	39¾	—⅛
GamSk 1.20a	1	39¾	39¾	39¾	—⅛
G Accept 1	1	39¾	39¾	39¾	—⅛
Gen Cable 1.20	1	39¾	39¾	39¾	—⅛
G Dynam 1	1	39¾	39¾	39¾	—⅛
Gen Elec 2	1	39¾	39¾	39¾	—⅛
Gen Foods 2	1	39¾	39¾	39¾	—⅛
G Mills 1.20	1	39¾	39¾	39¾	—⅛
Gen Mot 1a	1	39¾	39¾	39¾	—⅛
GPrecn 1.20	1	39¾	39¾	39¾	—⅛
GPublSv .20g	1	39¾	39¾	39¾	—⅛
GPaint 1.20b	1	39¾	39¾	39¾	—⅛
GRy Sig 1.20	1	39¾	39¾	39¾	—⅛
GTel&El .60	1	39¾	39¾	39¾	—⅛
GenTire .40	1	39¾	39¾	39¾	—⅛
Ga Pac 1b	1	39¾	39¾	39¾	—⅛
GettyOil 1.80	1	39¾	39¾	39¾	—⅛
Gillette 1.10a	1	39¾	39¾	39¾	—⅛
GlenAld .50	1	39¾	39¾	39¾	—⅛
Goodrich 2.20	1	39¾	39¾	39¾	—⅛
Goodyear 1	1	39¾	39¾	39¾	—⅛
Grace Co 1b	1	39¾	39¾	39¾	—⅛
Grandl .60b	1	39¾	39¾	39¾	—⅛
GranCS 1.40	1	39¾	39¾	39¾	—⅛
GtA&P 1.35a	1	39¾	39¾	39¾	—⅛
GtNoRy 1	1	39¾	39¾	39¾	—⅛
GW Fin .65f	1	39¾	39¾	39¾	—⅛
Greyhd 1.30b	1	39¾	39¾	39¾	—⅛
Grumn 1.50	1	39¾	39¾	39¾	—⅛
Gulf MAO 2	1	39¾	39¾	39¾	—⅛
GlfOil 1.60	1	39¾	39¾	39¾	—⅛
Gulf St 1.12	1	39¾	39¾	39¾	—⅛
Hallibur 1.40	1	39¾	39¾	39¾	—⅛
HanP .50b	1	39¾	39¾	39¾	—⅛
Harvg .45e	1	39¾	39¾	39¾	—⅛
HercPdr 1.5g	1	39¾	39¾	39¾	—⅛
Hertz 1.20	1	39¾	39¾	39¾	—⅛
Hewlett Pk	1	39¾	39¾	39¾	—⅛
HeydenN .80	1	39¾	39¾	39¾	—⅛
Holl Elect	1	39¾	39¾	39¾	—⅛
Homest 1.60	1	39¾	39¾	39¾	—⅛
Hook Cp 1b	1	39¾	39¾	39¾	—⅛
Houdr F 1.40	1	39¾	39¾	39¾	—⅛
Houston LP	1	39¾	39¾	39¾	—⅛
HoweSd .30g	1	39¾	39¾	39¾	—⅛
Hupp Cp .20f	1	39¾	39¾	39¾	—⅛
Ideal Crm 1	1	39¾	39¾	39¾	—⅛
IlCent Ind 2	1	39¾	39¾	39¾	—⅛
Ill Cent 2	1	39¾	39¾	39¾	—⅛
Ing Rand 3a	1	39¾	39¾	39¾	—⅛
InlandSt 1.60	1	39¾	39¾	39¾	—⅛
InterLak 1.60	1	39¾	39¾	39¾	—⅛
IntRusM 4	1	39¾	39¾	39¾	—⅛
IntHarv 2.40	1	39¾	39¾	39¾	—⅛
IntMiner 1.60	1	39¾	39¾	39¾	—⅛
Int Nick 2a	1	39¾	39¾	39¾	—⅛
Int Pack 1	1	39¾	39¾	39¾	—⅛
IntPap 1.05b	1	39¾	39¾	39¾	—⅛
Int T&T 1	1	39¾	39¾	39¾	—⅛
ITE CirBrkr	1	39¾	39¾	39¾	—⅛
JohnsMans 2	1	39¾	39¾	39¾	—⅛
JonLotan .70	1	39¾	39¾	39¾	—⅛
JonesL 2.50	1	39¾	39¾	39¾	—⅛
Jor Mfg 1	1	39¾	39¾	39¾	—⅛
KaiserAl .50	1	39¾	39¾	39¾	—⅛
KaysRo .40a	1	39¾	39¾	39¾	—⅛
Kennecott 2a	1	39¾	39¾	39¾	—⅛
KernCt 1 2.40	1	39¾	39¾	39¾	—⅛
KerrMcG 1	1	39¾	39¾	39¾	—⅛
KimbClark 2	1	39¾	39¾	39¾	—⅛
Koppers 2	1	39¾	39¾	39¾	—⅛
Kordette 1	1	39¾	39¾	39¾	—⅛
Kresge .60g	1	39¾	39¾	39¾	—⅛
KressSH .40e	1	39¾	39¾	39¾	—⅛
Kroger 1.20	1	39¾	39¾	39¾	—⅛
LearS .40b	1	39¾	39¾	39¾	—⅛
Leh Port 1	1	39¾	39¾	39¾	—⅛
Leh V Ind 1	1	39¾	39¾	39¾	—⅛
Lehman 1.34f	1	39¾	39¾	39¾	—⅛
LOFGls 2.60	1	39¾	39¾	39¾	—⅛
LibMcN .20f	1	39¾	39¾	39¾	—⅛
Ligg&M 5	1	39¾	39¾	39¾	—⅛
Lionel 1	1	39¾	39¾	39¾	—⅛
LittonIn 1.57i	1	39¾	39¾	39¾	—⅛
LockhA 1.20a	1	39¾	39¾	39¾	—⅛
Loews Thea	1	39¾	39¾	39¾	—⅛
LoneSCem 1	1	39¾	39¾	39¾	—⅛
LoneSGas 1	1	39¾	39¾	39¾	—⅛
Long Isl Ltg	1	39¾	39¾	39¾	—⅛
Loral Electr	1	39¾	39¾	39¾	—⅛
Lorillard 1.50	1	39¾	39¾	39¾	—⅛
Marcor 2.50	1	39¾	39¾	39¾	—⅛
MackTr 1.80	1	39¾	39¾	39¾	—⅛
MadFd 1.40g	1	39¾	39¾	39¾	—⅛
Mad Sq Gar	1	39¾	39¾	39¾	—⅛
Magnav .50b	1	39¾	39¾	39¾	—⅛
Magnav .70	1	39¾	39¾	39¾	—⅛
Marath 1.60b	1	39¾	39¾	39¾	—⅛
MarMid 1.10	1	39¾	39¾	39¾	—⅛
Marmon 2.50	1	39¾	39¾	39¾	—⅛
Martin M 1	1	39¾	39¾	39¾	—⅛
MayDSt 2.20	1	39¾	39¾	39¾	—⅛
McDonAir 1b	1	39¾	39¾	39¾	—⅛
MeadCp 1.70	1	39¾	39¾	39¾	—⅛
Merck 1.80a	1	39¾	39¾	39¾	—⅛
MerrCh 1.5g	1	39¾	39¾	39¾	—⅛
MGM 1.50	1	39¾	39¾	39¾	—⅛
MidSU 1.10	1	39¾	39¾	39¾	—⅛
MinerCh .70	1	39¾	39¾	39¾	—⅛
Mnl Hon 2	1	39¾	39¾	39¾	—⅛
MinnMM 3g	1	39¾	39¾	39¾	—⅛
Mo Kan Tex 1	1	39¾	39¾	39¾	—⅛
Mo Pac 2.50	1	39¾	39¾	39¾	—⅛
Mohas .40a	1	39¾	39¾	39¾	—⅛
Monsan 1.20b	1	39¾	39¾	39¾	—⅛
MontDU 1.40	1	39¾	39¾	39¾	—⅛
MontWard 1	1	39¾	39¾	39¾	—⅛
Motorola 1	1	39¾	39¾	39¾	—⅛
NatBisc 1.40	1	39¾	39¾	39¾	—⅛
NCash 1.10	1	39¾	39¾	39¾	—⅛
NCashR 1.20	1	39¾	39¾	39¾	—⅛
NDairy 2.50	1	39¾	39¾	39¾	—⅛
NatDist 1.20	1	39¾	39¾	39¾	—⅛
NatPetrol 1.30	1	39¾	39¾	39¾	—⅛
Nat Gen	1	39¾	39¾	39¾	—⅛
NatGyps .2b	1	39¾	39¾	39¾	—⅛
NLead 1.50g	1	39¾	39¾	39¾	—⅛
N Nickel .60	1	39¾	39¾	39¾	—⅛
NEngEl 1.12	1	39¾	39¾	39¾	—⅛
NYCent .25b	1	39¾	39¾	39¾	—⅛
NYCHRR 1	1	39¾	39¾	39¾	—⅛
NiagM Pw 1	1	39¾	39¾	39¾	—⅛
NorfolkW .5a	1	39¾	39¾	39¾	—⅛
NoAmAvia 2	1	39¾	39¾	39¾	—⅛
NoNGas 1.80	1	39¾	39¾	39¾	—⅛
NoPac 2.20a	1	39¾	39¾	39¾	—⅛
NStaPw 1.20	1	39¾	39¾	39¾	—⅛
Northrp 1	1	39¾	39¾	39¾	—⅛
Novat Nurl 1	1	39¾	39¾	39¾	—⅛
Norwich 1a	1	39¾	39¾	39¾	—⅛
Ohio Ed 1.70	1	39¾	39¾	39¾	—⅛
Ohio Matt 1	1	39¾	39¾	39¾	—⅛
OklaElec 1.80	1	39¾	39¾	39¾	—⅛
OutMar .30g	1	39¾	39¾

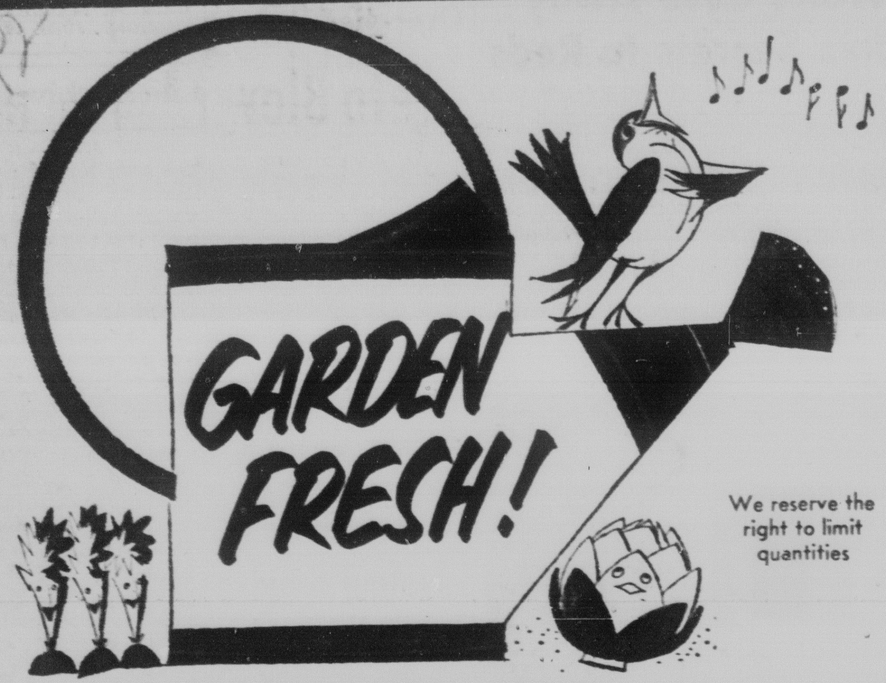

We reserve the right to limit quantities

LOW PRICES AT FURR'S SUPER MARKETS

When Freshness counts Furr's comes through with the finest fruits and vegetables rushed to you from the garden spots of the world!

LETTUCE Field Fresh Leaf 2 Bunches 25c

Prices in this ad effective Monday, Tuesday and Wednesday

YOUR CHOICE
Bell Peppers or Cucumbers
Fancy Stuffing — Long Green Slicers
3 for 25c

YOUR CHOICE
Radishes or Green Onions
Bunch 3 for 15c

VINE RIPENED
CANTALOUPE lb. 10c

SAVE WITH VALUABLE
Frontier Stamps AT FURR'S

"Sunkist" **LEMONS** ..... lb. 19c

Fresh Crisp **CELERY** stalk ..... 2 for 25c

NEW ARRIVALS FRESH FROM CALIFORNIA
PEACHES CHERRIES
Seedless Grapes, Beauty Plums

PORK & BEANS Van Camp No. 300 Can 10c

GELATIN Royal, Assorted Flavors 3 oz. pkg. 5c

TIDE GIANT BOX 69c

PLUMS Kuner's Purple Syrup Packed No. 2½ Can 25c

SOUP Campbell's Tomato No. 1 Can 10c

BLEACH Hilex, With Gift Star Coupon, ... ½ Gal. 39c

ENJOY THESE FRESH FROZEN FOODS

ORANGE JUICE
Dartmouth, Fresh Frozen
6 oz. Can . . . . 2 for 49c

Pepperidge Farm, Assorted **TURNOVERS** .. 11 oz. pkg. 45c

Dartmouth fresh frozen **CAULIFLOWER** .. 8 oz. 19c

Ranch House **PANCAKE MIX** ..... 2-lb. pkg. 39c

Bar None, Maple Flavor **SYRUP** 5c off label ..... 22 oz. 37c

American Beauty **MACARONI** ..... 16 oz. pkg. 25c

Kraft **GRAPE JELLY** ..... 18 oz. 39c

PRICES ARE LOWER AT FURR'S

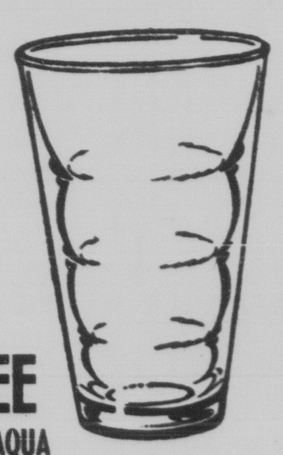

FREE 16 oz. AQUA Ripple BEVERAGE GLASS
WITH $10.00 PURCHASE OR MORE THIS WEEK AT FURR'S!

Friskie Dog and Cat Foods

Friskie Fish Flavor **CAT FOOD** ..... 15 oz. 15c

Friskie Chicken Flavor **CAT FOOD** ..... 15 oz. 15c

Kriskie Kibble **DOG FOOD** 4-lb. 76c

STORE LOCATIONS
1645 South Tejon
2325 E. Platte Ave.
1818 Alpine Drive
3005 N. Alabama
Venetian Village Shopping Center

RIB STEAK U.S.D.A. Graded Choice, Colo. Fed Beef, Lb. 79c

BOLOGNA Armour's Star Sliced 1-Lb. Pkg. 49c

FURR'S MEATS ARE GUARANTEED

FRYER PARTS
USDA Grade A, cut only from Fresh Dressed Fryers

DRUMSTICKS	lb. 45c
THIGHS	lb. 45c
BREASTS	lb. 59c
WINGS	lb. 19c
BACKS & NECKS	lb. 19c

WIENERS Armour Campfire Lb. 39c

TOOTH PASTE Colgate, 9c Off Reg. Price, Plus 8c Coupon, 91c Value 54c

FURR'S SUPER MARKETS

We reserve the right to limit quantities

LOW PRICES AT

When Freshness counts Furr's comes through with the finest fruits and vegetables rushed to you from the garden spots of the world!

FURR'S SUPER MARKETS

LETTUCE Field Fresh Leaf 2 Bunches 25c

Prices in this ad effective Monday, Tuesday and Wednesday

YOUR CHOICE
Bell Peppers or Cucumbers
Fancy Stuffing — Long Green Slicers
3 for 25c

YOUR CHOICE
Radishes or Green Onions
Bunch 3 for 15c

VINE RIPENED
CANTALOUPE lb. 10c

Sunkist
LEMONS ..... lb. 19c

Fresh Crisp
CELERY stalk ..... 2 for 25c

SAVE WITH VALUABLE
Frontier Stamps AT FURR'S

NEW ARRIVALS FRESH FROM CALIFORNIA
PEACHES **CHERRIES**
Seedless Grapes, Beauty Plums

PORK & BEANS Van Camp No. 300 Can 10c

GELATIN Royal, Assorted Flavors 3 oz. pkg. 5c

TIDE GIANT BOX 69c

PLUMS Kuner's Purple Syrup Packed No. 2½ Can 25c

SOUP Campbell's Tomato No. 1 Can 10c

BLEACH Hilex, With Gift Star Coupon, ... ½ Gal. 39c

ENJOY THESE FRESH FROZEN FOODS

ORANGE JUICE
Dartmouth, Fresh Frozen
6 oz. Can. . . . 2 for 49c

Pepperidge Farm, Assorted
TURNOVERS .. 11 oz. pkg. 45c

Dartmouth fresh frozen
CAULIFLOWER .. 8 oz. 19c

Ranch House
PANCAKE MIX ..... 2-lb. pkg. 39c

American Beauty
MACARONI ..... 16 oz. pkg. 25c

Bar None, Maple Flavor
SYRUP 5c off label ..... 22 oz. 37c

Kraft
GRAPE JELLY ..... 18 oz. 39c

PRICES ARE LOWER AT FURR'S

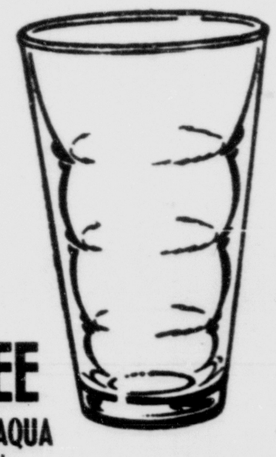

FREE
16 oz. AQUA Ripple
BEVERAGE GLASS
WITH $10.00 PURCHASE OR MORE THIS WEEK AT FURR'S!

Friskie Dog and Cat Foods

Friskie Fish Flavor
CAT FOOD ..... 15 oz. 15c

Friskie Chicken Flavor
CAT FOOD ..... 15 oz. 15c

Kriskie Kibble
DOG FOOD 4-lb. 76c

STORE LOCATIONS
1645 South Tejon
2325 E. Platte Ave.
1818 Alpine Drive
3005 N. Alabama
Venetian Village Shopping Center

RIB STEAK U.S.D.A. Graded Choice, Colo. Fed Beef, Lb. 79c

BOLOGNA Armour's Star Sliced 1-Lb. Pkg. 49c

FURR'S MEATS ARE GUARANTEED

FRYER PARTS
USDA Grade A, cut only from Fresh Dressed Fryers

DRUMSTICKS	lb. 45c
THIGHS	lb. 45c
BREASTS	lb. 59c
WINGS	lb. 19c
BACKS & NECKS	lb. 19c

WIENERS
Armour Campfire
Lb. 39c

TOOTH PASTE
Colgate, 9c Off Reg. Price, Plus 8c Coupon, 91c Value 54c

FURR'S SUPER MARKETS

COLORADO SPRINGS
GAZETTE TELEGRAPH
COLORADO SPRINGS—MONDAY, JUNE 10, 1963 PAGE 13

HOT DOG! — John Polliard, electrical lineman with the Air Force Academy's Directorate of Facilities Support, demonstrates a unique audio-visual aid he has designed to two very attentive elementary school students. Mr. Polliard's machine uses a hot dog to demonstrate the destructive effects of high voltage on the human body. The demonstration is startlingly graphic. The electrician will receive a $20 award for his idea through the Academy beneficial suggestion program.

Pupils Attracted To CC Science Summer Program

Twenty-eight outstanding high school students from 16 states will participate in the annual Summer Science Training Program at Colorado College here.

The program, sponsored by the National Science Foundation, gets under way June 17.

The high school juniors will spend eight weeks at the college in the classroom and laboratory with college science teachers.

"Students selected for the program are high ability juniors who have indicated a keen interest in biology, chemistry, mathematic and physics," said Dr. Richard G. Beidleman, director of the NSF institutes at Colorado College.

Students taking part in the program represent California, Colorado, Ohio, Texas, Florida, Wisconsin, Missouri, Indiana, North Carolina, Arizona, Utah, Kentucky, Louisiana, New Mexico, Mississippi and Wyoming.

The students and the high schools they are attending are as follows:

Barbara Crehan, 4450 N. Manson Rd., El Monte, Calif., Arroyo High School; Ralph Fertig, 11143 McGirk St., El Monte, Calif., Arroyo High School; James R. Gilbert, Hot Sulphur Springs, Middle Park High School; Roger Good, 139 W. Northwood Ave., Columbus, O., Columbus North High School; William B. Seale, 2310 Oaklawn Dr., Port Arthur, Tex., Jefferson High School; Eric A. Walser, 911 N. Lake Drive, Hollywood, Fla., South Broward High School; Mary Jo Ylitalo, 26 N. Prospect Ave., Madison, Wisc., West Senior High School; Patricia A. Genre, 25 Cragmont Ct., Walnut Creek, Calif., Las Lomas High School; Clayton Jacobsen, 5840 South Cherokee, Littleton; Littleton High School; Nancy Jensen, 2002 Mesa Rd., Palmer High School; Margaret A. Lemone, 600 S. Glenwood, Columbia, Mo., Hickman High School; J. William McDonald, 2407 10th Ave., Greeley; Greeley High School.

Reginald Smith, Jr., 2740 Fashion Ave., Long Beach 10, Calif., Long Beach Polytechnic School; Gregory Wiseman, 309 S. Nichols Ave., Muncie Ind., Burris Laboratory School; Francine E. Frate, 2726 Chilton Pl., Charlotte, N. C., Our Lady of Mercy High School; Richard P. Maurizi, 7447 E. Granada Rd., Scottsdale, Ariz., Coronado High School; Stephen E. Miller, 4584 Calle Ventura, Phoenix, Ariz., Scottsdale Arcadia High School; Donald Rossing, Argyle, Wis., Argyle Public High School; Margaret L. Sears, 3325 E. 4090 South, Salt Lake City, Utah Skyline High School; Jay D. Shelton, Fruita; Fruita Junior-Senior High School; Diana L. Thomas, 1510 Quadrant Ave., Louisville, Ky., Atherton High School.

Elizabeth Abercrombie, 1997 Longwood Dr., Baton Rouge, La., Baton Rouge High School; Andrew Brandt, 3821 Meadow Lane, Palmer High School; Janice A. Dinegar, 2317 46th St., Los Alamos, N. M., Los Alamos High School; Roy Maxwell, 3710 N. Haven Dr., Jackson, Miss., Murrah High School; David Paules, Lingle, Wyo., Lingle High School; William Robertson, 508 Bowie, Luling, Tex., Luling High School; and Carl Swanson, 1305 West Georgia, Phoenix, Ariz., Phoenix Central High School.

League Says Annex Law Veto Blow to Program

The Colorado League of Municipalities has termed the vetoed annexation bill as the "heart" of its legislative program and said its failure wiped out what could have been a most successful year.

In the June issue of the League's magazine, "Colorado Municipalities," a story summarizing the League's legislative successes declared that because of the vetoed bill, "What could have been reported as a year of significant municipal progress. . . . must now be summarized as a year of moderate gains only."

The bill, S. B. 257, would have given municipalities the power to annex adjacent areas without benefit of residents' consent under certain conditions.

It was sneaked thru the closing moments of the general assembly after two previous bills had been defeated in the Senate.

Lee Dorr of Ivywild, a leader in the fight against the proposed bill, said that the opposition's principal objection was to the fact that residents were denied the right to vote on annexation.

"It was the big objection to this bill and to the one proposed last year," Dorr said. "They kept the bill hidden and when they brought it out they pushed it thru."

Dorr said he and other opponents have tried to compromise with the League offering their support if the right to vote is included in the measure, but so far their efforts have failed.

"They simply refuse to include in the bill the right to vote for people who might be affected," Dorr said.

The League, in the magazine article, said the problem of annexation was "the state's most critical urban growth need."

"Most significantly," the article said, "the legislature recognized the critical nature of the urban growth problem by passing S.B. 257, the League's proposal to modernize the annexation law. Unfortunately for the citizens of our towns and cities, progress in annexation revision was thwarted by gubernatorial action for the second time in two years."

Gov. Love vetoed the bill on May 6 after a storm of opposition was raised by residents of areas which might be affected by the bill.

Opposition locally was led by residents of unincorporated areas and the county commissioners who descended on the governor's office either in person or by virtue of hundreds of letters and telegrams.

"The heart of the League's legislative program was lost," when the governor vetoed the bill, the article said.

Woodland Park PTA Conducts Poster Contest

Woodland Park PTA is conducting a poster contest for all school age children. Posters will be used to promote the annual Rodeo Dance, scheduled this year from 9 p.m. to 1 a.m. July 20.

Cash awards will be given for the three most colorful and original posters. Contestants are asked to include the time and date of the dance. Location of the annual event is pending completion of the new Woodland Park Saddle Clubhouse.

Each contestant must submit his poster before July 2. Posters will be received at the Mar Rae Print Shop. Judges are Marge Kratzer and Jean Ernsperger. Minimum size of each poster is 12 by 5 inches. Contestant should include his name and age on his poster entry.

CU Conducting Radioactive Fallout Research

Research is being conducted by the University of Colorado on distribution and possible effects of radioactive fallout materials in high-altitude areas.

Dr. William S. Osburn, associate director of the CU Institute of Arctic and Alpine Research, holds a two-year, $85,000 grant from the Atomic Energy Commission for radioecology study titled "Pattern and Process of Fallout in Alpine Watershed."

Dr. Leo Mericle and Dr. Rae Mericle, radiation biologists at Michigan State University, are among scientists working with Osburn in the CU research. Ron Foreman, CU doctoral candidate from Denver, is Osburn's assistant and is writing a thesis on "Distribution and Movement of Radioactive Fallout Nuclides in a Alpine Watershed."

Other student participants in the 1962-64 study are James Snow of Boulder, Lewis Pennock of Boulder, Judy Lehr of Denver and Michael McKenna, a Dartmouth College student of Boulder.

New Summer Schedule At Central Christian

A new summer schedule of services starts this week at the Central Christian Church, 2002 W. Pikes Peak Ave., according to the pastor, Rev. K. O. Backstrand.

Two morning worship services will be held at 8:30 to 9:30, and 10:30 to 1:45 each Sunday during the warm weather, with identical sermons.

Bible School, with classes for all ages convenes from 9:30 to 10:30, and the CYP, Central Christian's youth group, meets from 6:30 to 7:30 during the summer.

Evening worship, from 7:30 to 8:45, will include the service of communion, as at both morning services.

The Vacation Bible School, which started this morning, runs thru Friday, June 21, daily from 9:30 to 11:45. There will be instructive activities for all children from primary thru junior high department, and children who are spending their vacations in the Pikes Peak Region are urged to participate in the Vacation Bible School crafts, games and spiritual instruction.

Local Residents To Be Contacted By Survey Workers

Local residents will help determine national trends in employment and unemployment when they answer questions in the Census Bureau's Current Population Survey during the week of June 17, it was announced today by Director Francis H. Wilmer of the Census Bureau regional office at Denver.

Earlier surveys indicated a monthly average of nearly 67 million Americans employed and 4.5 million looking for work during the first four months of 1963.

The facts collected locally will be sent to Washington for processing in the Census Bureau's electronic computers, and national estimates of the June employment situation will be released early in July by the Bureau of Labor Statistics, U. S. Department of Labor.

Families interviewed in the survey here and in the 356 other sample areas in the country are chosen to provide representation in the sample for all types of areas and all major groups of the Nation's population. They are selected by address rather than by name, and the information they contribute to the survey remains confidential in the Census Bureau's records. Only statistical totals are published.

Census Bureau interviewers who will visit local families in June include:

Girl Scout Summer Sessions Filling Rapidly

Miss Janet Canty, director of Sky High Ranch, the Girl Scout established camp, has announced that the summer sessions are filling rapidly. The one-week sessions are already closed, she stated, but there are still a few vacancies in the two week sessions.

Miss Canty urged that campers register as soon as possible for the session of their choice. The first session opens June 24 and Miss Canty suggests that campers or parents who are interested should contact the Girl Scout Service Center, 518 N. Nevada Ave., without delay.

The established camp program this summer will be enriched by the adition of many program possibilities. These include a kiln to be used to process native red and gray clay, sixteen-foot teepees for the primitive units whose theme will center on Indian lore, fishing in the small lake created by a newly erected dam and horseback riding using the mounts provided by Elkhorn Stables in Green Mountain Falls.

The Girl Scouts, which are an agency of the United Fund, believe that camping is an integral part of the total program, and are hopeful that all 5,000 girls in the council may have an opportunity to participate in some way.

Anyone who is interested in insuring that a girl may go to camp by providing a campership is urged to call Mrs. J. T. Meserow, executive director.

Watch, Cash Reported Missing From Home

Mrs. Dorothy Hall of 3419 N. Institute St. reported to the sheriff's office Sunday that a lady's watch worth $51.91 and $5 in bills were missing from her home.

Deputy Sheriffs Lee Quein and Al Moore said the watch was in a jewel box and when the Halls were absent Wednesday their two-year old daughter was seen by the baby sitter playing with some of the jewelry. The dollar bills were in a box by the telephone.

Two Rural School Districts Show Similar Student Cost

Editor's note: This is the ninth in a series on public schools in El Paso County.

By GLEN URBAN

Two of the rural public school districts in the county show similar average costs for pupils.

They are the Edison district and the Miami-Yoder district.

The figures were taken from the annual secretary's reports of the two districts for the school and fiscal year of 1961-62, beginning on July 1, 1961 and ending on June 30, 1962.

The Edison Public School District, No. 57 J, is joint with Lincoln and Pueblo Counties, had 91 students and seven personnel for instruction and administration. The students were divided thus:

Kindergarten — none.
1st grade — 4.
2nd grade — 9.
3rd grade — 9.
4th grade — 7.
5th grade — 9.
6th grade — 7.
7th grade — 12
8th grade — 8.
9th grade — 9.
10th grade — 4.
11th grade — 9.
12th grade — 4.

The building site has no value listed. Going into the year, the buildings were valued at $176,250, and $8,238.55 was spent during the year bringing the value up to $184,488.85.

The district went into the year with outstanding bonds of $65,000, and the secretary's report shows that none were retired, so the balance at the end of the year remained at $65,000.

Total evaluation of the district was $1,210,985. The special fund levey was 23 mills and the bond levy was 7, making the total local levy 30 mills.

Local property taxes brought in $26,871.91 and specific ownership taxes netted $1,053.17. Total local revenues were $28,843.88.

The county school fund provided $14,681.32, with total county support at $14,164.78.

Total state aid was $22,494.08, including $12,519.27 for classroom unit aid, and $7,961.66 for state aid to transportation as well as $1,30.22 under Public Law NDEA.

Total receipts were $65,503.11, against total expenditures of $54,465.36.

Total instructional costs were $27,490.38, including $26,516.10 for instructional salaries, $368.15 for textbooks, nothing for the school library, and $416.04 for teaching supplies.

The district does not own any buses, and so contracts the school bus service. Contract transportation expenses were $15,976.80.

Total operating expenses for the buildings were $6,334.18, and total maintenance was $946.60.

For the 91 students, the average cost per student for the year for instruction, based on instructional costs of $27,490.38, was about $302.

Based on total cost of operation, $54,465.36, the average cost per student for the year was about $598.

Based on 172 days, cost per student per day for the overall costs was about $3.04.

The Miami-Yoder Public School District, No. 60 J, is joint with Elbert and Lincoln counties, had 125 students and 10 persons on the instructional and administrative staff. The students were divided this way:

Kindergarten — none.
1st grade — 10.
2nd grade — 11.
3rd grade — 10.
4th grade — 11.
5th grade — 10.
6th grade — 10.
7th grade — 11.
8th grade — 9.
9th grade — 13.
10th grade — 11.
11th grade — 9.
12 grade — 10.

The school building site is valued at $400, and the total building worth was listed at $178,357.20. The district went into the year with buildings valued at $177,357.20, added $1,281.84 worth and got rid of one building valued at $535. Transportation equipment was valued at $6,300.

The district had $104,000 in bonded indebtedness at the beginning of the year, retired $4,000 worth and ended up $100,000 outstanding in debts.

Assessed valuation of the district was $2,428,211. The special fund levy was 18.57 mills and the bond levy was 3.30, making a total of 21.87 mills.

Local property taxes returned $46,275.75, and specific ownership taxes netted $3,269.12. Total local revenues were $50,472.22.

The county school fund returned $17,265.38.

Total state aid was $22,945.69, including $12,926.83 for classroom unit support, and $8,906.61 for state support of transportation.

Total receipts were $91,238.09, and total expenditures were $71,252.64.

Total instructional costs were $39,637.73, including $720 for administration salaries, $36,689.13 for teacher's salaries, $542.78 for textbooks, $599.33 for school library, and $1,413.58 for teaching supplies.

Total transportation expenses were $13,581.86, including contract expenses of $1,182.80.

Total operational expenses of the buildings were $8,088.30. Maintenance costs were $3,432.87.

For the 125 students, the average cost for the year per student for instruction, based on instructional costs of $39,637.73, was about $317.

Based on total cost of operation, $71,252.64, the average cost per student for the year was about $570.

Based on 172 days, cost per student per day for the overall costs was about $3.31.

Love Proclaims Technology Week

Gov. John A. Love has proclaimed June 16-21 "Medical Technology Week" honoring members and visitors who will attend the 31st annual convention of the American Society of Medical Technologists in Denver that week.

More than 1,200 technologists in America will attend the convention.

The professional organization of this group of medical laboratory scientists is made up of members having certificates from the Registry of Medical Technologists and the American Society of Clinical Pathologists or a masters degree in a related biological science.

Certification is obtained by examination after completion of college and approved school training that is equal to a college degree.

The theme of the convention will be "Focus on the Future."

Miss Ellen Swanson of Denver is president of the Colorado State Society of Medical Technologists.

New Gem Book By Professor Pearl Published

Colorado College Prof. Richard M. Pearl explains in his new book, "Wonders of Gems," how really valuable gems still can be found today by the person who knows how and where to look.

The handsome book, illustrated with 28 photographs, has just been published by Dodd, Mead and Company of New York. It sells for $3.

Prof. Pearl tells how the caveman first saw and saved pretty stones, explains the backgrounds and beauties of the monthly birthstones, and recounts romantic tales connected with famous gems and their owners.

This is the second book by the Colorado College geologist in the Dodd, Mead popular Wonder Book Series. His earlier work in the series, "Wonders of Rocks and Minerals," was named one of the 100 best scientific books of 1961 by the New York Public Library and the Library Journal.

Prof. Pearl, who joined the faculty at Colorado College here in 1946, is the author of numerous books in the fields of geology and mineralogy. He has received awards from organizations on four continents.

He helped to form the Colorado Mineral Socley, the Rocky Mountain Federation of Mineral Societies, and the American Federation of Mineralogical Societies, and has been president of each.

"In order to be considered a gem, a substance must combine three important features," Prof. Pearl explains in his new book. "One is beauty, another is rarity, and the third is durability. These make gems desirable, valuable and long lasting."

UNUSUAL RETIREMENT — Retired Gen. Benjamin Chidlaw sits in an executive chair which was the subject of an unusual retirement ceremony today at North American Air Defense Command headquarters. After more than 12 years of "good and faithful" service under four generals, the chair was retired by Gen. John K. Gerhart, NORAD commander in chief. The chair saw service first with Gen. Chidlaw when he was commander of the USAFs air materiel command. Gen. Chidlaw brought the chair to Colorado Springs in 1951 when he became commander of Air Defense Command. When he retired in 1955 as commander in chief of Continental Air Defense Command, Gen. Chidlaw bequeathed the chair to his successor, Gen. Earle E. Partridge, now retired, who later became the first commander in chief of NORAD when it was formed in 1957. The chair then served Gen. (retired) Laurence S. Kuter and lastly Gen. Gerhart. After its "honorable" retirement from military service, the chair was presented to Gen. Chidlaw as a memento of his many years in the service of his country. Looking on left to right are: Gen. John K. Gerhart, Gen. (retired) Earle E. Partridge and Gen. (retired) Joseph H. Atkinson, a former commander of USAF Air Defense Command. (Official NORAD Photo)

Denver Reserve Unit Is Now At Ft. Carson

Its missions are varied and so are its areas of operation. But all the work of the 244th Engineer Battalion (Construction), a Reserve unit with headquarters at Denver here at Ft. Carson for its two weeks of summer training, has common ground.

For one thing, the projects provide the unit with excellent training. Active duty gives the engineers a chance to practice what they have been training for thru the year during their weekly meetings.

But perhaps more important, the projects are beneficial to Ft. Carson. There is work to be done, and the men handling these tasks are highly skilled professionals.

Almost 75 per cent of the 362 men have been to college. Many are attending at the present time. Many of the Reservists hold full time jobs with engineering firms.

Work projects are only part of the schedule. Classroom and normal day-to-day training such as physical training is not forgotten. marksmanship is also stressed. The men will qualify with both 30 and 50 caliber machineguns.

During the past week, the engineers have lived in garrison. Next week, the battalion moves to Nakamura bivouac area for field training.

This is the fourth consecutive year that Lt. Col. Emmett L. Lane's troops have taken summer training at Carson. It is also about the only time during the year that the entire battalion gets together, for its units are widely separated.

Headquarters and Company D are located in Denver. Company A is in Boulder, while Company B makes its home at Fort Collins, except for one construction platoon located at Sterling.

Company C is at Cheyenne, Wyo., with one of its construction platoons at Scottsbluffs, Neb.

Visitor Loses Purse With $20.50

An out of town visitor, Mrs. Paul Couch of Charlotte, N.C. reported that the sheriff's office Sunday that someone stole her purse containing $20.50 and a red leather wallet with ID, charge plates and other personal items in it when he was visiting the Garden of the Gods.

According to Deputy Sheriff Bob Walters the incident happened Saturday afternoon when Mrs. Couch got out of her car by the Balanced Rock. The vehicle was unlocked at the time and the theft was not discovered until Mrs. Couch reached Denver.

State Jaycee Group Named Outstanding

The Colorado Junior Chamber of Commerce has been named the outstanding Jaycee state in the nation and will lead the parade of states at the annual Jaycee National convention to be held later this month in Louisville, Ky.

Announcement of the honor was made by Gov. John A. Love and Eric W. Schmidt, president of the state Jaycees.

The honor marks the first time in the 30-year history of the state organization that Colorado has placed in the top 10 in the parade of states competition.

Colorado earned the number one ranking by excelling in the area of Community Development, the top external program for the U.S. Jaycees. Every chapter in the state participated in a project to better its community.

The state also excelled in membership increase jumping from 2,040 to 3,240 members during the past year. At the same time, 17 new chapters brought the state total from 41 to 58.

THE LONG STRETCH

LONDON (UPI) — The following ad appeared in the Sunday Times: "Trombone player wishes to sell 28 sports jackets with one arm longer than the other."

Patrol Warns Drivers to Shun Hitchhikers

"Stay clear of hitchhikers."

This warning from State Patrol headquarters.

"There are still some drivers who feel guilty when they turn down a 'thumb bum' on the highway," says Chief Carrel, "yet there is no reason to feel any obligation toward these moochers. You wouldn't open your home to a stranger; why permit one to enter your car?

"Strict enforcement of the state law which probhibits soliciting rides from the highway has given Colorado the reputation of being one of the toughest states for hitchhikers," the patrol chief stated, "but there are still some who attempt to evade the law by making their pitch from roadside service stations and cafes."

Carrel pointed out that there have been no hitchhike murders in Colorado for some time, but warned soft-hearted motorists who find it difficult to say "no" that hitchhike murders have occurred in the past.

"When you permit a stranger to enter your car," Carrel said, "you have nothing to gain, and everything to lose. Don't gamble with your life by picking up hitchhikers."

Colorado Aerie Convention Slated Here

The 47th annual Colorado State Aerie Convention will be held Thursday thru Saturday at the Aerie home, 109 W. Colorado Ave. Hosting the convention will be Pikes Peak Aerie and Auxiliary 143, Fraternal Order of Eagles.

The convention committee chairman, Jack Warner, and Georgia Elliott have planned a program for the worthy state president, Fred Pahlke of Grand Junction, and madam state president, Ina Junghanel of Denver.

Welcoming addresses will be given by city and county officials at 10 a.m. Thursday with all state delegates representing their Aeries.

To be present for the convention are Herschel McWilliams of Kansas City, Kans., grand worthy vice president, and Art Ehrmann, editor of Eagle Magazine, as Grand Aerie representatives, and Virginia Turner, past grand madam president, representing the Grand Auxiliary of the Fraternal Order of Eagles.

Coin Collection Reported Stolen

A collection of old coins worth at least $300 was stolen from the house of Mrs. Gladys Campbell, 617 Stevens Dr. the sheriff's office reported over the week-end.

Deputy Sheriffs Lee Quein and Al Moore said Mrs. Campbell left the house Saturday evening for about two hours. When she returned she found the back screen door had been torn off. All the rooms had been prowled and the contents of the drawers strewn on the floor.

The mattresses had been turned over and the coin collection which was under one of them taken. The collection contained several silver 1880 dollars and were in a cigar box.

JC WAGON BACK ON INFO TRAIL — The Colorado Springs Jaycee Information wagon is back on the trail for tourists after being absent for about two years. Jack Reed, chairman of the project, said the Jaycees will set up a wagon on S. School starting Tuesday. It will be open from 9 a.m. to 6 p.m. seven days a week and will be manned by Jaycees and Jaycettes. The Jaycees co-sponsor another information with Nob Hill Businessmen on E. Highway 24. Going over plans for the new wagon are, from left, Sharon Senty, Patty Berg, Kathy Berg and Reed.

Woman Injured In Sunday Mishap

Mary Jane Bankovich, 25, 421 Ponderosa Dr., was treated at Ft. Carson Hospital for a bump on her head which she received in a car accident, Sunday the State Patrol reported.

Miss Bankovich ran into a parked car while traveling south on Norman Drive, the report said. State Patrolman Paul Cornell, the investigating officer, estimated damage to her 1963 model car at $300 and damage to the parked car at $200, the report said.

COLORADO SPRINGS
GAZETTE TELEGRAPH
COLORADO SPRINGS—MONDAY, JUNE 10, 1963 PAGE 13

HOT DOG! — John Polliard, electrical lineman with the Air Force Academy's Directorate of Facilities Support, demonstrates a unique audio-visual aid he has designed to two very attentive elementary school students. Mr. Polliard's machine uses a hot dog to demonstrate the destructive effects of high voltage on the human body. The demonstration is startlingly graphic. The electrician will receive a $20 award for his idea through the Academy beneficial suggestion program.

Pupils Attracted To CC Science Summer Program

Twenty-eight outstanding high school students from 16 states will participate in the annual Summer Science Training Program at Colorado College here.

The program, sponsored by the National Science Foundation, gets under way June 17.

The high school juniors will spend eight weeks at the college in the classroom and laboratory with college science teachers.

"Students selected for the program are high ability juniors who have indicated a keen interest in biology, chemistry, mathematic and physics," said Dr. Richard G. Beidleman, director of the NSF institutes at Colorado College.

Students taking part in the program represent California, Colorado, Ohio, Texas, Florida, Wisconsin, Missouri, Indiana, North Carolina, Arizona, Utah, Kentucky, Louisiana, New Mexico, Mississippi and Wyoming.

The students and the high schools they are attending are as follows:

Barbara Crehan, 4450 N. Manson Rd., El Monte, Calif., Arroyo High School; Ralph Fertig, 11143 McGirk St., El Monte, Calif., Arroyo High School; James R. Gilbert, Hot Sulphur Springs, Middle Park High School; Roger Good, 139 W. Northwood Ave., Columbus, O., Columbus North High School; William B. Seale, 2310 Oaklawn Dr., Port Arthur, Tex., Jefferson High School; Eric A. Walser, 911 N. Lake Drive, Hollywood, Fla., South Broward High School; Mary Jo Ylitalo, 26 N. Prospect Ave., Madison, Wisc., West Senior High School; Patricia A. Genre, 25 Cragmont Ct., Walnut Creek, Calif., Las Lomas High School; Clayton Jacobsen, 5840 South Cherokee, Littleton; Littleton High School; Nancy Jensen, 2002 Mesa Rd., Palmer High School; Margaret A. Lemone, 600 S. Glenwood, Columbia, Mo., Hickman High School; J. William McDonald, 2407 10th Ave., Greeley; Greeley High School.

Reginald Smith, Jr., 2740 Fashion Ave., Long Beach 10, Calif., Long Beach Polytechnic School; Gregory Wiseman, 309 S. Nichols Ave., Muncie Ind., Burris Laboratory School; Francine E. Frate, 2726 Chilton Pl., Charlotte, N. C., Our Lady of Mercy High School; Richard P. Maurizi, 7447 E. Granada Rd., Scottsdale, Ariz., Coronado High School; Stephen E. Milier, 4584 Calle Ventura, Phoenix, Ariz., Scottsdale Arcadia High School; Donald Rossing, Argyle, Wis., Argyle Public High School; Margaret L. Sears, 3325 E. 4090 South, Salt Lake City, Utah Skyline High School; Jay D. Shelton, Fruita; Fruita Junior-Senior High School; Diana L. Thomas, 1510 Quadrant Ave., Louisville, Ky., Atherton High School.

Elizabeth Abercrombie, 1997 Longwood Dr., Baton Rouge, La., Baton Rouge High School; Andrew Brandt, 3821 Meadow Lane, Palmer High School; Janice A. Dinegar, 2317 46th St., Los Alamos, N. M., Los Alamos High School; Roy Maxwell, 3710 N. Haven Dr., Jackson, Miss., Murrah High School; David Paules, Lingle, Wyo., Lingle High School; William Robertson, 508 Bowie, Luling, Tex., Luling High School; and Carl Swanson, 1305 West Georgia, Phoenix, Ariz., Phoenix Central High School.

League Says Annex Law Veto Blow to Program

The Colorado League of Municipalities has termed the vetoed annexation bill as the "heart" of its legislative program and said its failure wiped out what could have been a most successful year.

In the June issue of the League's magazine, "Colorado Municipalities," a story summarizing the League's legislative successes declared that because of the vetoed bill, "What could have been reported as a year of significant municipal progress. . . . must now be summarized as a year of moderate gains only."

The bill, S. B. 257, would have given municipalities the power to annex adjacent areas without benefit of residents' consent under certain conditions.

It was sneaked thru the closing moments of the general assembly after two previous bills had been defeated in the Senate.

Lee Dorr of Ivywild, a leader in the fight against the proposed bill, said that the opposition's principal objection was to the fact that residents were denied the right to vote on annexation.

"It was the big objection to this bill and to the one proposed last year," Dorr said. "They kept the bill hidden and when they brought it out they pushed it thru."

Dorr said he and other opponents have tried to compromise with the League offering their support if the right to vote is included in the measure, but so far their efforts have failed.

"They simply refuse to include in the bill the right to vote for people who might be affected," Dorr said.

The League, in the magazine article, said the problem of annexation was "the state's most critical urban growth need."

"Most significantly," the article said, "the legislature recognized the critical nature of the urban growth problem by passing S.B. 257, the League's proposal to modernize the annexation law. Unfortunately for the citizens of our towns and cities, progress in annexation revision was thwarted by gubernatorial action for the second time in two years."

Gov. Love vetoed the bill on May 6 after a storm of opposition was raised by residents of areas which might be affected by the bill.

Opposition locally was led by residents of unincorporated areas and the county commissioners who descended on the governor's office either in person or by virtue of hundreds of letters and telegrams.

"The heart of the League's legislative program was lost," when the governor vetoed the bill, the article said.

UNUSUAL RETIREMENT — Retired Gen. Benjamin Chidlaw sits in an executive chair which was the subject of an unusual retirement ceremony today at North American Air Defense Command headquarters. After more than 12 years of "good and faithful" service under four generals, the chair was retired by Gen. John K. Gerhart, NORAD commander in chief. The chair saw service first with Gen. Chidlaw when he was commander of the USAFs air materiel command. Gen. Chidlaw brought the chair to Colorado Springs in 1951 when he became commander of Air Defense Command. When he retired in 1955 as commander in chief of Continental Air Defense Command, Gen. Chidlaw bequeathed the chair to his successor, Gen. Earle E. Partridge, now retired, who later became the first commander in chief of NORAD when it was formed in 1957. The chair then served Gen. (retired) Laurence S. Kuter and lastly Gen. Gerhart. After its "honorable" retirement from military service, the chair was presented to Gen. Chidlaw as a memento of his many years in the service of his country. Looking on left to right are: Gen. John K. Gerhart, Gen. (retired) Earle E. Partridge and Gen. (retired) Joseph H. Atkinson, a former commander of USAF Air Defense Command. (Official NORAD Photo)

Local Residents To Be Contacted By Survey Workers

Local residents will help determine national trends in employment and unemployment when they answer questions in the Census Bureau's Current Population Survey during the week of June 17, it was announced today by Director Francis H. Wilmer of the Census Bureau regional office at Denver.

Earlier surveys indicated a monthly average of nearly 67 million Americans employed and 4.5 million looking for work during the first four months of 1963.

The facts collected locally will be sent to Washington for processing in the Census Bureau's electronic computers, and national estimates of the June employment situation will be released early in July by the Bureau of Labor Statistics, U. S. Department of Labor.

Families interviewed in the survey here and in the 356 other sample areas in the country are chosen to provide representation in the sample for all types of areas and all major groups of the Nation's population. They are selected by address rather than by name, and the information they contribute to the survey remains confidential in the Census Bureau's records. Only statistical totals are published.

Census Bureau interviewers who will visit local families in June include:

Girl Scout Summer Sessions Filling Rapidly

Miss Janet Canty, director of Sky High Ranch, the Girl Scout established camp, has announced that the summer sessions are filling rapidly. The one-week sessions are already closed, she stated, but there are still a few vacancies in the two week sessions.

Miss Canty urged that campers register as soon as possible for the session of their choice. The first session opens June 24 and Miss Canty suggests that campers or parents who are interested should contact the Girl Scout Service Center, 518 N. Nevada Ave., without delay.

The established camp program this summer will be enriched by the addition of many program possibilities. These include a kiln to be used to process native red and gray clay, sixteen-foot teepees for the primitive units whose theme will center on Indian lore, fishing in the small lake created by a newly erected dam and horseback riding using the mounts provided by Elkhorn Stables in Green Mountain Falls.

The Girl Scouts, which are an agency of the United Fund, believe that camping is an integral part of the total program, and are hopeful that all 5,000 girls in the council may have an opportunity to participate in some way.

Anyone who is interested in insuring that a girl may go to camp by providing a campership is urged to call Mrs. J. T. Meserow, executive director.

Watch, Cash Reported Missing From Home

Mrs. Dorothy Hall of 3419 N. Institute St. reported to the sheriff's office Sunday that a lady's watch worth $51.91 and $5 in bills were missing from her home.

Deputy Sheriffs Lee Quein and Al Moore said the watch was in a jewel box and when the Halls were absent Wednesday their two-year old daughter was seen by the baby sitter playing with some of the jewelry. The dollar bills were in a box by the telephone.

Two Rural School Districts Show Similar Student Cost

Editor's note: This is the ninth in a series on public schools in El Paso County.

By GLEN URBAN

Two of the rural public school districts in the county show similar average costs for pupils.

They are the Edison district and the Miami-Yoder district.

The figures were taken from the annual secretary's reports of the two districts for the school and fiscal year of 1961-62, beginning on July 1, 1961 and ending on June 30, 1962.

The Edison Public School District, No. 57 J, is joint with Lincoln and Pueblo Counties, had 91 students and seven personnel for instruction and administration. The students were divided thus:

Kindergarten — none.
1st grade — 4.
2nd grade — 9.
3rd grade — 9.
4th grade — 7.
5th grade — 9.
6th grade — 7.
7th grade — 12.
8th grade — 8.
9th grade — 9.
10th grade — 4.
11th grade — 9.
12th grade — 4.

The building site has no value listed. Going into the year, the buildings were valued at $176,250, and $8,238.55 was spent during the year bringing the value up to $184,488.85.

The district went into the year with outstanding bonds of $65,000, and the secretary's report shows that none were retired, so the balance at the end of the year remained at $65,000.

Total evaluation of the district was $1,210,985. The special fund levey was 23 mills and the bond levy was 7, making the total local levy 30 mills.

Local property taxes brought in $26,871.91 and specific ownership taxes netted $1,053.17. Total local revenues were $28,843.88.

The county school fund provided $14,681.32, with total county support at $14,164.78.

Total state aid was $22,494.08, including $12,519.27 for classroom unit aid, and $7,961.66 for state aid to transportation as well as $1,30.22 under Public Law NDEA.

Total receipts were $65,503.11, against total expenditures of $54,465.36.

Total instructional costs were $27,490.38, including $26,516.10 for instructional salaries, $368.15 for textbooks, nothing for the school library, and $416.04 for teaching supplies.

The district does not own any buses, and so contracts the school bus service. Contract transportation expenses were $15,976.80.

Total operating expenses for the buildings were $6,334.18, and total maintenance was $946.60.

For the 91 students, the average cost per student for the year for instruction, based on instructional costs of $27,490.38, was about $302.

Based on total cost of operation, $54,465.36, the average cost per student for the year was about $598.

Based on 172 days, cost per student per day for the overall costs was about $3.04.

The Miami-Yoder Public School District, No. 60 J, is joint with Elbert and Lincoln counties, had 125 students and 10 persons on the instructional and administrative staff. The students were divided this way:

Kindergarten — none.
1st grade — 10.
2nd grade — 11.
3rd grade — 10.
4th grade — 11.
5th grade — 10.
6th grade — 10.
7th grade — 11.
8th grade — 9.
9th grade — 13.
10th grade — 11.
11th grade — 9.
12 grade — 10.

The school building site is valued at $400, and the total building worth was listed at $178,357.20. The district went into the year with buildings valued at $177,357.20, added $1,281.84 worth and got rid of one building valued at $535. Transportation equipment was valued at $6,300.

The district had $104,000 in bonded indebtedness at the beginning of the year, retired $4,000 worth and ended up $100,000 outstanding in debts.

Assessed valuation of the district was $2,428,211. The special fund levy was 18.57 mills and the bond levy was 3.30, making a total of 21.87 mills.

Local property taxes returned $46,275.75, and specific ownership taxes netted $3,269.12. Total local revenues were $50,472.22.

The county school fund returned $17,265.38.

Total state aid was $22,945.69, including $12,926.83 for classroom unit support, and $8,906.61 for state support of transportation.

Total receipts were $91,238.09, and total expenditures were $71,252.64.

Total instructional costs were $39,637.73, including $720 for administration salaries, $36,689.15 for teacher's salaries, $542.78 for textbooks, $399.33 for school library, and $1,413.58 for teaching supplies.

Total transportation expenses were $13,581.86, including contract expenses of $1,182.80.

Total operational expenses of the buildings were $8,088.30. Maintenance costs were $3,432.87.

For the 125 students, the average cost for the year per student for instruction, based on instructional costs of $39,637.73, was about $317.

Based on total cost of operation, $71,252.64, the average cost per student for the year was about $570.

Based on 172 days, cost per student per day for the overall costs was about $3.31.

Love Proclaims Technology Week

Gov. John A. Love has proclaimed June 16-21 "Medical Technology Week" honoring members and visitors who will attend the 31st annual convention of the American Society of Medical Technologists in Denver that week.

More than 1,200 technologists in America will attend the convention.

The professional organization of this group of medical laboratory scientists is made up of members having certificates from the Registry of Medical Technologists and the American Society of Clinical Pathologists or a masters degree in a related biological science.

Certification is obtained by examination after completion of college and approved school training that is equal to a college degree.

The theme of the convention will be "Focus on the Future."

Miss Ellen Swanson of Denver is president of the Colorado State Society of Medical Technologists.

New Gem Book By Professor Pearl Published

Colorado College Prof. Richard M. Pearl explains in his new book, "Wonders of Gems," how really valuable gems still can be found today by the person who knows how and where to look.

The handsome book, illustrated with 28 photographs, has just been published by Dodd, Mead and Company of New York. It sells for $3.

Prof. Pearl tells how the caveman first saw and saved pretty stones, explains the backgrounds and beauties of the monthly birthstones, and recounts romantic tales connected with famous gems and their owners.

This is the second book by the Colorado College geologist in the Dodd, Mead popular Wonder Book Series. His earlier work in the series, "Wonders of Rocks and Minerals," was named one of the 100 best scientific books of 1961 by the New York Public Library and the Library Journal.

Prof. Pearl, who joined the faculty at Colorado College here in 1946, is the author of numerous books in the fields of geology and mineralogy. He has received awards from organizations on four continents.

He helped to form the Colorado Mineral Sociey, the Rocky Mountain Federation of Mineral Societies, and the American Federation of Mineralogical Societies, and has been president of each.

"In order to be considered a gem, a substance must combine three important features," Prof. Pearl explains in his new book. "One is beauty, another is rarity, and the third is durability. These make gems desirable, valuable and long lasting."

Denver Reserve Unit Is Now At Ft. Carson

Its missions are varied and so are its areas of operation. But all the work of the 244th Engineer Battalion (Construction), a Reserve unit with headquarters at Denver here at Ft. Carson for its two weeks of summer training, has common ground.

For one thing, the projects provide the unit with excellent training. Active duty gives the engineers a chance to practice what they have been training for thru the year during their weekly meetings.

But perhaps more important, the projects are beneficial to Ft. Carson. There is work to be done, and the men handling these tasks are highly skilled professionals.

Almost 75 per cent of the 362 men have been to college. Many are attending at the present time. Many of the Reservists hold full time jobs with engineering firms.

Work projects are only part of the schedule. Classroom and normal day-to-day training such as physical training is not forgotten, marksmanship is also stressed. The men will qualify with both 30 and 50 caliber machineguns.

During the past week, the engineers have lived in garrison. Next week, the battalion moves to Nakamura bivouac area for field training.

This is the fourth consecutive year that Lt. Col. Emmett L. Lane's troops have taken summer training at Carson. It is also about the only time during the year that the entire battalion gets together, for its units are widely separated.

Headquarters and Company D are located in Denver. Company A is in Boulder, while Company B makes its home at Fort Collins, except for one construction platoon located at Sterling.

Company C is at Cheyenne, Wyo., with one of its construction platoons at Scottsbluffs, Neb.

Visitor Loses Purse With $20.50

An out of town visitor, Mrs. Paul Couch of Charlotte, N.C. reported that the sheriff's office Sunday that someone stole her purse containing $20.50 and a red leather wallet with ID, charge plates and other personal items in it when he was visiting the Garden of the Gods.

According to Deputy Sheriff Bob Walters the incident happened Saturday afternoon when Mrs. Couch got out of her car by the Balanced Rock. The vehicle was unlocked at the time and the theft was not discovered until Mrs. Couch reached Denver.

State Jaycee Group Named Outstanding

The Colorado Junior Chamber of Commerce has been named the outstanding Jaycee state in the nation and will lead the parade of states at the annual Jaycee National convention to be held later this month in Louisville, Ky.

Announcement of the honor was made by Gov. John A. Love and Eric W. Schmidt, president of the state Jaycees.

The honor marks the first time in the 30-year history of the state organization that Colorado has placed in the top 10 in the parade of states competition.

Colorado earned the number one ranking by excelling in the area of Community Development, the top external program for the U.S. Jaycees. Every chapter in the state participated in a project to better its community.

The state also excelled in membership increase jumping from 2,040 to 3,240 members during the past year. At the same time, 17 new chapters brought the state total from 41 to 58.

THE LONG STRETCH

LONDON (UPI) — The following ad appeared in the Sunday Times: "Trombone player wishes to sell 28 sports jackets with one arm longer than the other.

Patrol Warns Drivers to Shun Hitchhikers

"Stay clear of hitchhikers."

This warning from State Patrol headquarters.

"There are still some drivers who feel guilty when they turn down a 'thumb bum' on the highway," says Chief Carrel, "yet there is no reason to feel any obligation toward these moochers. You wouldn't open your home to a stranger; why permit one to enter your car?

"Strict enforcement of the state law which prohibits soliciting rides from the highway has given Colorado the reputation of being one of the toughest states for hitchhikers," the patrol chief stated, "but there are still some who attempt to evade the law by making their pitch from roadside service stations and cafes."

Carrel pointed out that there have been no hitchhike murders in Colorado for some time, but warned soft-hearted motorists who find it difficult to say "no" that hitchhike murders have occurred in the past.

"When you permit a stranger to enter your car," Carrel said, "you have nothing to gain, and everything to lose. Don't gamble with your life by picking up hitchhikers."

Colorado Aerie Convention Slated Here

The 47th annual Colorado State Aerie Convention will be held Thursday thru Saturday at the Aerie home, 109 W. Colorado Ave. Hosting the convention will be Pikes Peak Aerie and Auxiliary 143, Fraternal Order of Eagles.

The convention committee chairman, Jack Warner, and Georgia Elliott have planned a program for the worthy state president, Fred Pahlke of Grand Junction, and madam state president, Ina Junghanel of Denver.

Welcoming addresses will be given by city and county officials at 10 a.m. Thursday with all state delegates representing their Aeries.

To be present for the convention are Herschel McWilliams of Kansas City, Kans., grand worthy vice president, and Art Ehrmann, editor of Eagle Magazine, as Grand Aerie representatives, and Virginia Turner, past grand madam president, representing the Grand Auxiliary of the Fraternal Order of Eagles.

Coin Collection Reported Stolen

A collection of old coins worth at least $300 was stolen from the house of Mrs. Gladys Campbell, 617 Stevens Dr. the sheriff's office reported over the week-end.

Deputy Sheriffs Lee Quein and Al Moore said Mrs. Campbell left the house Saturday evening for about two hours. When she returned she found the back screen door had been torn off. All the rooms had been prowled and the contents of the drawers strewn on the floor.

The mattresses had been turned over and the coin collection which was under one of them taken. The collection contained several silver 1880 dollars and were in a cigar box.

JC WAGON BACK ON INFO TRAIL — The Colorado Springs Jaycee Information wagon is back on the trail for tourists after being absent for about two years. Jack Reed, chairman of the project, said the Jaycees will set up a wagon on S. School starting Tuesday. It will be open from 9 a.m. to 6 p.m. seven days a week and will be manned by Jaycees and Jaycettes. The Jaycees co-sponsor another information with Nob Hill Businessmen on E. Highway 24. Going over plans for the new wagon are, from left, Sharon Senty, Patty Berg, Kathy Berg and Reed.

Woodland Park PTA Conducts Poster Contest

Woodland Park PTA is conducting a poster contest for all school age children. Posters will be used to promote the annual Rodeo Dance, scheduled this year from 9 p.m. to 1 a.m. July 20.

Cash awards will be given for the three most colorful and original posters. Contestants are asked to include the time and date of the dance. Location of the annual event is pending completion of the new Woodland Park Saddle Clubhouse.

Each contestant must submit his poster before July 2. Posters will be received at the Mar Rae Print Shop. Judges are Marge Kratzer and Jean Ernsperger. Minimum size of each poster is 12 by 5 inches. Contestant should include his name and age on his poster entry.

CU Conducting Radioactive Fallout Research

Research is being conducted by the University of Colorado on distribution and possible effects of radioactive fallout materials in high-altitude areas.

Dr. William S. Osburn, associate director of the CU Institute of Arctic and Alpine Research, holds a two-year, $85,000 grant from the Atomic Energy Commission for radioecology study titled "Pattern and Process of Fallout in Alpine Watershed."

Dr. Leo Mericle and Dr. Rae Mericle, radiation biologists at Michigan State University, are among scientists working with Osburn in the CU research. Ron Foreman, CU doctoral candidate from Denver, is Osburn's assistant and is writing a thesis on "Distribution and Movement of Radioactive Fallout Nuclides in a Alpine Watershed."

Other student participants in the 1962-64 study are James Snow of Boulder, Lewis Pennock of Boulder, Judy Lehr of Denver and Michael McKenna, a Dartmouth College student of Boulder.

New Summer Schedule At Central Christian

A new summer schedule of services starts this week at the Central Christian Church, 2002 W. Pikes Peak Ave., according to the pastor, Rev. K. O. Backstrand.

Two morning worship services will be held at 8:30 to 9:30, and 10:30 to 1:45 each Sunday during the warm weather, with identical sermons.

Bible School, with classes for all ages convenes from 9:30 to 10:30, and the CYP, Central Christian's youth group, meets from 6:30 to 7:30 during the summer.

Evening worship, from 7:30 to 8:45, will include the service of communion, as at both morning services.

The Vacation Bible School, which started this morning, runs thru Friday, June 21, daily from 9:30 to 11:45. There will be instructive activities for all children from primary thru junior high department, and children who are spending their vacations in the Pikes Peak Region are urged to participate in the Vacation Bible School crafts, games and spiritual instruction.

Woman Injured In Sunday Mishap

Mary Jane Bankovich, 25, 421 Ponderosa Dr., was treated at Ft. Carson Hospital for a bump on her head which she received in a car accident, Sunday the State Patrol reported.

Miss Bankovich ran into a parked car while traveling south on Norman Drive, the report said. State Patrolman Paul Cornell, the investigating officer, estimated damage to her 1963 model car at $300 and damage to the parked car at $200, the report said.

League STANDINGS

American League

	W	L	Pct.	GB
Chicago	33	23	.589	
Baltimore	32	23	.582	½
New York	28	21	.571	1½
Minnesota	28	25	.528	3½
Kansas City	27	25	'519	4
Boston	25	24	.510	4½
Cleveland	23	26	.469	6½
Los Angeles	27	31	.466	7
Detroit	23	29	.442	8
Washington	19	38	.333	14½

Sunday's Results

Boston 3 Baltimore 2, 14 inns.
Cleveland 7 Washington 3
Chicago 4 Kansas City 3
Los Angeles 4 Minnesota 2
New York 6 Detroit 2

Monday's Probable Pitchers

Los Angeles at Kansas City (night) — Osinski (4-2) vs. Pena (5-6).

Boston at Detroit (night) — Morehead (3-4) vs. Faul (2-1).

Cleveland at Baltimore (night) — Latman (1-2) vs. McCormick (1-2).

New York at Washington (2, twi-night) — Bouton (7-1) and Downing (0-0) vs. Osteen (0-4) and Rudolph (3-7).

(Only games scheduled)

National League

	W	L	Pct.	GB
Los Angeles	32	23	.582	
St. Louis	33	25	.569	½
San Francisco	31	26	.544	2
Chicago	31	26	.544	2
Cincinnati	28	26	.519	3½
Pittsburgh	28	28	.500	4½
Milwaukee	26	29	.473	6
Philadelphia	25	30	.455	7
Houston	25	32	.439	8
New York	22	36	.379	11½

Sunday's Cesults

Pittsburgh 4 Milwaukee 0, 1st
Milwaukee 5 Pittsburgh 3, 2nd
New York 8 St. Louis 7, 1st
St. Louis 10 New York 4, 2nd
Philadelphia 8 Cin. 7, 1st, 10 inns.
Cincinnati 3 Philadelphia 1, 2nd
Los Angeles 11 Chicago 8
Houston 3 San Francisco 0, night

Monday's Probable Pitchers

St. Louis at Pittsburgh (night) —Gibson (4-3) vs. Schwall (3-3).

Cincinnati at New York (night) —Jay (3-8) vs. Stallard (0-3).

Milwaukee at Philadelphia (night) — Hendley (4-3) vs. Culp (7-3).

Chicago at Houston (night) — Hobbie (1-5) vs. Drott (2-3).

San Francisco at Los Angeles (night) — Pierce (1-4) or Fisher (3-7) vs. Miller (4-2).

12
REASONS
IT PAYS TO ALWAYS
SHOP YOUR FISHING
NEEDS AT THE
PIKES PEAK ARMY STORE

1. SNELLED HOOKS 6 Hooks to a Card ..... 12 card 89¢
2. FLIES Popular Patterns ..... 12 Flies 89¢
3. ROD & REEL Push Button Langley Target Spin Cast $4.95 complete
4. FISHING BOOTS Good Quality, Knee Harness $6.88 pr.
5. Coast Guard Approved LIFE PRESERVER ..... Adult Size $3.66
6. Spin-Cast Push-Button PLANET JR. REEL ..... Line. Inc. $3.95
7. Sleeping BAG 3 lb. Nyel Filling Reg. $10.95 ..... $6.95
8. Garcia MITCHELL 304 REEL $11.95
9. Thousands of LURES From ..... each 15¢
10. Pautzke's 5 oz. BALLS O FIRE 2½ Times as Many Eggs
11. Lowest Price Ever on CHIPPEWA BOOTS $13.95
12. Spun-Glass FISHING ROD ..... Only 89¢

BAKERS DOZEN
EXTRA SPECIAL
FOLDING 24 x 60
CAMP TABLES $6.97

REGISTER FREE
for $50.00
ST. CROIX GOLD PLATED
MAGNA-FLEX ROD

PIKES PEAK
ARMY STORE
"Across From the Courthouse"
224 South Tejon -- 634-7333

Dodgers, White Sox Rule Majors

Chicago Takes Top Spot As Radatz Stops Birds

By JIM HACKLEMAN
Associated Press Sports Writer

They call Dick Radatz "The Monster." And with good reason, the way the burly Boston strongboy has been terrorizing the American League countryside.

Radatz' latest conquest came at Baltimore Sunday in a Red Sox victory in 14 innings that shouldered the Orioles out of first place. The 6-foot-6, 245-pound fastballer again showed why he is rated as one of the best relievers in baseball by muscling his way through six scoreless innings, striking out 10 Orioles in the process.

Radatz' stout effort was backed by the Chuck Schilling-Russ Nixon hitting combination that produced the tying run in the ninth and the winning run in the 14th.

With Baltimore losing, the Chicago White Sox jumped into the lead by one-half game with a 4-3 squeaker over Kansas City. Ron Hansen doubled home the deciding run in the ninth and starter-turned reliever Juan Pizarro registered a fine pitching performance for the White Sox.

Also in the AL — four home runs powered the New York Yankees over Detroit 6-2, ending a three-game losing string for the Bombers; Ken McBride, on a day of personal tragedy, pitched the Los Angeles Angels to a 4-2 victory over Minnsota; and Cleveland hammered out 16 hits in whipping Washington, 7-3.

Radatz, who established himself as a relief star in his rookie season last year, improved his record to 4-1 in the cliffhanger at Baltimore. The 25-year-old right-hander has worked in 19 games, finished 17 and is unscored upon in his last 12 appearances covering 22 innings.

In his six innings against the Orioles, he yielded two singles—one an infield dribbled — and an intentional walk. In addition to the 10 Baltimore strikeouts, there were five foul pop outs.

Baltimore took a 2-1 lead in the first against Earl Wilson and it wasn't until the ninth that the Red Sox caught up, when Nixon doubled and came in on Schilling's two-out single. Boston finally settled it in the 14th off Stu Miller when Nixon singled, Radatz sacrificed and Schilling again hit a two-out single.

Pizarro, one of the White Sox' starting aces, made an emergency relief appearance at Kansas City with two on and none out in the eighth. An infield hit and a double play enabled the A's to tie the score at 3-3, but Pizarro held them the rest of the way, striking out four.

Meanwhile, Hansen sent home the winner in the top of the ninth with his double, following Pete Ward's single, a sacrifice and a ground out. Pizarro now is 6-2 and the loser, Bill Fischer, is 7-2.

Harry Bright, Tom Tresh, Clete Boyer and Hector Lopez all homered for the Yankees and southpaw Whitey Ford pitched an eight-hitter in winning his eighth against three losses.

The victory was only the second in the last eight games for New York and only the second in eight meetings this year with the Tigers.

McBride, whose brother was killed in an automobile accident only hours before game time, allowed seven hits before being lifted with two on and one out in the ninth against the Twins. Reliver Mel Nelson stopped the last-ditch threat. The Angels overcame a two-run deficit in the fourth with three runs against Jim Perry, the clincher crossing on Ed Sadlowski's single.

McBride evened his record at 6-6 and Perry is 4-4.

Vic Davalillo, Woodie Held and Fred Whitfield had three hits each as the Indians completed a three-game sweep at Washington. Gary Bell, 3-4, won it with six relief innings and the loss went to Senator starter Tom Cheney, 5-7.

Top Seeds In Men's Net Finals

Jerry Bennett and Bill Ellwanger, two top seeded players, emerged victorous in semi-finals matches Sunday during the 14th Annual Pikes Peak Open Tennis Tournament at Monument Valley Park.

But the highlight of Sunday's matches was between two gals—Kathleen Dunlevy and Mrs. Dorothy Bradley. The 17-year old Miss Dunlevy won the women's singles crown when she rallied after losing the first set, 5-7, to win the last two, 6-2, 6-3.

Bennett, a Colorado Springs attorney, fought off the tourney's top challenger, Larry Owens, to defeat the Air Force netter, 8-6, 10-8, in the most evenly played match in the men's singles competition. It was the day's longest match, requiring two hours of steady playing. Altho Owens encounter volley difficulties, he battled the number two seeded player in the tournament down to the wire.

Ellwanger qualified for the finals, stated this Saturday, when he downed Cy Dyer, 6-2, 6-3, in the semi-final round. The resident of Denver will clash with Bennett this Saturday for the men's single championship. Ellwanger has also qualified in the senior division by defeating Paul Liston, 6-1, 6-1.

Ron Biddle and Bennett will meet this Tuesday to decide who plays Ellwanger this Saturday for the senior division title. Biddle won the quarter-final match last Saturday over Mike Carrithers, 6-0, 6-1.

In the men's doubles competition, the Hatton brothers, Tom and Jim, gave their older counterparts Dobson West and Bill Ellwanger a run for their money before losing, 6-4, 5-7, 6-4. Tom is a junior at Colorado State University and is a member of the tennis team there while 17-year old Jim is a student at Cheyenne Mountain High School. The youngsters were stiff competition for their older opponents but experience won the match for Ellwanger and West.

Action was to continue today with several boys and girls divisions beginning first round play. All matches are being played on the Monument Valley Park courts, and tournament officials were leaving some of the brackets unfinished until this afternoon with the chance of last-minute entries.

PIKES PEAK OPEN JOURNEY
SUNDAY'S RESULTS

Men's Singles

Jerry Bennett def. Larry Poulson, 6-4, 7-5, in quarter-finals. Bill Ellwanger def. Cy Dyer, 6-2, 6-3, in semi-finals.

Men's Senior Singles

Paul Liston def. M. L. Haskin, 4-6, 6-4, 6-4, in quarter-finals. Jerry Bennett def. Larry Owens, 8-6, 10-8, in semi-finals. Bill Ellwanger def. Paul Liston, 6-1, 6-1, in semi-finals.

Men's Doubles
(Quarter-Finals)

Dobson West-Bill Ellwanger def. Tom Hatton-Jim Hatton, 6-4, 5-7, 6-4. Ron Biddle-Alan Anlsgard def. Dick Dotv-Larry Poulson, 6-2, 6-1. Jerry Bennett-Cy Dyer def. Dr. Lloyd Smith-Ralph LaFevre, 6-2, 6-0.

Women's Singles
(Finals)

Kathleen Dunlevy def. Mrs. Dorothy Bradley, 5-7, 6-2, 6-3.

Men's Singles
(Consolations)

Paul Liston def. C. D. Bodham by default.

Men's Senior Singles
(Consolations)

Robert Price def. James Abell by default. Emmett Dunlevy def. Richard Price. Emmett Dunlevy def. Richard Bradley 6-3, 6-2.

Women's Singles
(Consolations)

Rosemary Smith def. Barbara Kellogg, 6-2, 6-2.

Like to have PLENTY of VACATION MONEY ?!
and your bills paid besides
Up to $1500
Thousands use our Go Now —Pay Later plan. With good credit and steady employment, you're all set.
To arrange for money for vacations or to pay bills ... call, write or come in.
You can depend on
PUBLIC FINANCE CORPORATION
528 S. Nevada 633-3868

EX-CHAMPION CONNECTS — Former World Welterweight champion Luis Rodriguez, at right, scores with a right to Emile Griffith in the second round of their title fight in New York's Madison Square Garden last Saturday night. Griffith won a disputed decision to take back the title he had lost to the Cuban earlier.

(AP Wirephoto)

* * *

Rematch Remains Undecided In Griffith-Rodriguez Duel

By BOB GREEN
Associated Press Sports Writer

NEW YORK (AP)—After three fights and 40 rounds, Emile Griffith and Luis Rodriguez are as close as a couple of teen-agers in a movie balcony.

Chances are they'll fight again. Chances are that it will be close, controversial and inconclusive.

"Sure, I'd fight him again," Griffith said after he had regained the world welterweight title for a record third time with a split, 15-round decision over the Cuban exile Saturday night.

"Why not?" Griffith asked. "Everytime we fight we make money. That's what we're here for."

"We gave them a rematch," Rodriguez' manager Angelo Dundee said with obvious bitterness. "I hope they have the courtesy to give us one."

Griffith's managers, Gil Clancy and Howard Albert were noncommittal. But Henry Marksson, general manager of Madison Square Garden, seemed less than enthusiastic.

"These two men are so evenly matched that they have fought three times now and still no one knows for sure which one is really the better fighter," he said. "Who knows that a fourth fight would change the situation?"

Griffith, a 24-year-old native of the Virgin Islands who now lives in New York, won the first fight with Rodriguez, a split, 10-round decision before either was champion. Rodriguez, 25 and a native Cuban now fighting out of Miami, won the welterweight title when he scored a unanimous but loudly disputed decision over Griffith March 2 in Los Angeles.

Saturday, a crowd of 8,061 and a national television audience saw Griffith regain the crown in a split decision. Referee Jimmy Devlin and judge Tony Rossi voted for Griffith, 9-6 and 8-7 in rounds. Judge Joe Armstrong had it 10-5 for Rodriguez.

"I beat him inside," Griffith said later. "He was beginning to feel it in the later rounds. I'm very happy, but I'd feel much better if I'd knocked him out. Then there wouldn't be any doubt about it."

Ringside writers didn't agree. A poll of the writers actively covering the fight had it in favor of Rodriguez 9-4. The Associated Press had Rodriguez in front 8-6-1. A majority of the writers covering the Los Angeles fight, won by Rodriguez, favored Griffith.

"Luis dominated the fight all the way," Dundee said. "He made Griffith do the leading, had him lunging and missing badly. All he didn't do was knock him out."

"I did my best," Luis said. "What else can you say?"

Each fighter went in a 146½ pounds. They were even money at fight time. Rodriguez collected $40,000, Griffith $37,500.

Boros New Threat for Open After Victory in Buick Golf

GRAND BLANC, Mich. (AP)— Big, muscular Julius Boros loomed as a clear threat for the National Open Golf championship today in the wake of his record-smashing triumph in the $52,000 Buick Open.

The solid man from North Carolina breezed around the 7,280-yard Warwick Hills "monster" course in two more sub-par showings Sunday for a 14-under-par total of 274, five strokes ahead of the field.

Boros' performance, in which he led from the start of play Friday after Thursday's rain-out, broke the Buick Open record by eight strokes. All his four rounds were sub-par.

Pocketing $9,000 in top prize money, Boros planned to put in two practice rounds in New York today prior to Tuesday's 36-hole metropolitan sectional qualifications for the open June 20-22 at Brookline, Mass.

With his 66-71-68-69 string, Boros led runner-up Dow Finsterwald by five strokes. Dow shot a 279. George Bayer was third with 280.

With a recent money-winning streak, including two tournament victories and two second places, Boros went into third place in the pros' 1963 cash earnings.

The North Carolinian's comeback after an injury-plagued 1962 season has brought him $43,325 in winnings. Jack Nicklaus leads with $57,615 and Tony Lema is second with $48,006.

Boros' 274 in the Buick broke the tournament record of 282 which Finsterwald and Art Wall Jr. set together in 1959. Finsterwalk, Bayer and George Knudson, fourth with 281, also broke the 1959 record.

Defending champion Bill Collins finished well down the list with 292.

Julius Boros, $9,000	66-71-68-69—274
Dow Finsterwald, 4,500	70-73-70-67—279
George Bayer, 2,000	71-70-71-68—280
George Knudson, 2,000	71-71-68-71—281
Art Wall, 2,100	71-71-69-72—283
Mason Rudolph, 2,100	71-72-72-68—283
Gene Littler, 2,100	69-73-73-68—283
Bob Rosburg, 1,700	73-73-69-68—283
Jerry Pittman, 1,600	68-76-72-71—287
Tony Lema, 1,310	71-74-73-70—288
Tommy Jacobs, 1,310	71-74-70-73—288
Bob Goalby, 1,310	73-70-71-69—283
Gardner Dickinson, 1,310	71-71-74-72—288
Jay Hebert, 1,310	74-74-69-72—289
Lionel Hebert, 1,025	73-73-71-72—289
Jack Burke, 1,025	73-73-70-73—289
Bob Charles, 1,025	69-72-71-77—289
Bruce Devlin, 1,025	71-71-76-71—289
Dave Ford, 875	71-73-70-76—290
Don January, 875	73-73-69-75—290
Don Whitt, 875	70-77-74-70—291
Dan Sikes, 875	73-73-73-72—291
Jack Rule, 875	73-73-72-73—291
Sam Carmichael, 875	73-73-73-72—291
Paul Bondeson, 875	75-74-69-73—291
Bob Harrison, 875	71-73-75-76—294

Twins Engage Denver In Exhibition Game

DENVER (AP)—The Minnesota Twins, in the top division in the American Legue, engage Denver's Pacific Coast League Bears in an exhibition baseball game tonight.

A crowd of 8,000 is expected in Bears Stadium.

Among the Twins' top sluggers is Earl Battey, a one-time catcher for Colorado Springs in the Western League.

National Open Qualifying Set Today Thruout Nation

By THE ASSOCIATED PRESS

Dow Finsterwald, Jack Fleck and Deane Beman, all former national champions, were among those required to qualify over 36 holes of medal play today as the final stage of eliminations began to pick a 150-man field for the U.S. Open Golf Championship.

Thirty berths in the championship proper, scheduled June 20-22 at The Country Club, Brookline, Mass., were at stake at six locations.

Finsterwald, former PGA champ, was among 31 pros and amateurs seeking seven berths in the Cincinnati sectional. Fleck, former Open king, headed the field of 42 going after nine berths at Chicago, and Beman, former U.S. and British Amateur titlist, was among 31 trying for six berths at Washington, D.C. Elsewhere, there were two spots available at Denver, four at Kansas C and two at Portland, Ore.

Ninety-nine places are to be filled in the Tuesday eliminations, bringing to 129 the number of survivors from an orignal non-exempt list of 2,403. Of the entry list of 2,424, defending champion Jack Nicklaus and 20 others received total exemptions from the two stages of qualifying.

DENVER (AP)—This was qualifying day for 11 professionals and 2 amateurs seeking two sectional berths in the U.S. Open Golf Tournament.

The U.S. Open is scheduled June 20-22 at Brookline, Mass.

Those competing in a 36-hole round today at Cherry Hills Country Club included:

George M. Scheiter, Billings, Mont.

Buzz Garvin and Art Severson, both of Colorado Springs.

FLY BRANIFF TO DALLAS
CONNECT AT DENVER TO SUPER JETS
CONNECTIONS IN DALLAS TO ALL THE SOUTHEAST
632-7636 or your Travel Agent

West Coast Showdown Coming in Senior Loop

By MIKE RATHET
Associated Press Sports Writer

The Los Angeles Dodgers prepared today for another showdown with San Francisco after concluding a road trip with a five-game winning streak, a slim hold on the National League lead and a theory that where there's a Wills there's a way.

The Wills leading the way is Maury, the little speedster who has turned slugger since recovering from an injury and led Los Angeles to five straight victories —the latest an 11-8 conquest of the Chicago Cubs Sunday.

Wills missed the first part of the road trip due to a calcium deposit on a toe of his left foot, and the Dodgers proceeded to lose seven of 10 games while falling four lengths off the pace. Then Wills rejoined the club. They haven't lost since.

Wills followed up a four-hit performance Saturday with a 3-for-5 effort against the Cubs Sunday, driving in three key runs with a bases loaded double in the sixth inning. That gave Wills 11 hits in 22 at-bats, a torrid .500 pace, since returning.

The spurt has raised Wills' average from 252 to 290 and revitalized a slumping Los Angeles attack just in time for the start of a two-game series tonight against third-place San Francisco.

The Giants are two games behind following their seventh straight loss, 3-0 at Houston as reliever Hal (Skinny) Brown pitched one-hit ball for the Colts over the final 6 1-3 innings in the first Sunday night game in major league history.

Second-place St. Louis, one-half game back, set the doubleheader pattern for the day by splitting with New York, losing 8-7 before walloping the Mets 10-4. Philadelphia edged Cincinnati 8-7 in 10 innings but the Reds won 3-1 behind John Tsitouris' four-hitter. Pittsburgh's Bob Friend blanked Milwaukee 4-0, then the Braves took the nightcap 5-3.

Despite three homers by the Cubs' Ernie Banks, the Dodgers had the bigger bombers with Wills combining with Tommy Davis. Since Wills has returned, Davis has hit at a .455 clip. He was 4-for-5, including a homer, against the Cubs, raising his average to .329. Larry Sherry, working in relief of Sandy Koufax, was the winner. Dick Ellsworth, 8-4, took the loss.

Brown, 39-year-old right-hander acquired from the New York Yankees, came on with two out in the third when Dick Farrell suffered a leg spasm. Willie Mays led off the fourth with an infield single, then Brown set the Giants down in order the rest of the way. He struck out six and did not allow a walk. Run-producing singles by Carl Warwick and John Bateman accounted for the first two Houston runs off Jack Sanford, 7-5, and Howie Goss' double drove in the other.

The Mets benefited from Cardinal errors by Bill White and Stan Musial, collecting four runs on the two muffs to take a large step to the opening game victory. In the nightcap, the Cards piled up nine runs in the seventh and eighth innings — four coming on an inside-the-park grand slam homer by Tim McCarver. White also homered in support of Ray Sadecki, 3-4.

Tsitouris got all the support he needed in the Reds' nightcap triumph on homers by Vada Pinson and Pete Rose who accounted for another run with a sacrifice fly. The Reds led the opener 7-2 behind Bob Purkey going into the ninth but homers by Don Demeter, Jim Lemon and John Callison —his second of the game—tied the score. The Phillies than pushed the winner across in the 10th on Bobby Wine's infield single.

Friend, 8-4, won the opener for the Pirates with home run support from Ted Savage and Donn Clendenon and a two-run double by Roberto Clemente. Warren Spahn, 8-3, got credit for the Braves' nightcap triumph with Bob Shaw's relief help. Mack Jones' double was the big blow of a decisive two-run eight inning helped along by three Pirate errors.

Phil Johnson Hurls No-No In Legion

Four doubleheaders initiated the 1963 American Legion "B" Division, Sunday. The West Side and Ent AFB teams were the only squads to clinch double victories.

Behind the strong arm of Phil Johnson, the Ent nine copped the first game over Rush, 10-0, as the Ent chucker threw a no-hitter. Barrie Riddoch, who pitched for Cheyenne Mountain this year to the Indians' sixth consecutive Pikes Peak League crown, was credited with the second triumph for the Ent team as they won again, 10-0.

In addition to his performance on the mound in the first tilt, Johnson also belted a homer along with teammate Ted Garcia at the Rush diamond.

The West Side club belted out a pair of wins over Security on the latter team's home field. Danny Gieck, formerly of Harrison High School, was the winning pitcher for the West Side crew in the opening encounter, 6-2. Rick Tofoya of Palmer chucked the West Side nine to their second triumph of the day, 7-6. Both games went nine innings.

Wayne Mitchell, who was hailed the top pitcher in the PPL this season, won his duel over Wasson's Bob Kochis to record a 4-2 triumph over Hasty House in a seven-inning contest at the Air Academy High field. Kochis was a member of the Wasson pitching staff that advanced to the State Class AAA finals.

But Bill Brandt rallied for the Hasty House crew in the second game to pitch his team over the Academy High squad, 9-8. Mitchell took the loss for the second tilt.

In the final doubleheader Sunday, the Latin American team split with Colorado Springs Rotary at Calahan. The Latin American club won the first game, 11-10, while Rotary took the latter game, 8-1.

Fighter Remains In Critical Condition

AMARILLO, Tex. (AP) — Ray Hubbel, 24, of Lovelland, Tex., remained in critical condition after being knocked out in the third round of a four-round professional bout Friday night.

Pawtucket Resumes Thoroughbred Racing

PAWTUCKET, R.I. (AP)—Narragansett Park launches the first night thoroughbred racing in its 39-year history tonight.

TONITE!
PUEBLO
GREYHOUND RACING
8 p.m. NITELY Except Sunday
VISIT THE NEW CLUB HOUSE
Special Parking Facilities for Minors (Under 16 yrs.) Admitted to Races
ROUND TRIP TRAILWAYS BUS to track NITELY
Tickets at TRAILWAYS Depot Pikes Peak & Nevada $1.50
Bus leaves C.S. 6:30 p.m.
Service Men Admitted Free
PUEBLO GREYHOUND PARK
5 on U.S. Highway 85

Remanufactured
ALLSTATE ENGINES
As Low As $18.50 a month
• Up to 285 Brand New Parts.
• 4,000 Mile or 90 Day Nation-Wide Guarantee.
• 247 Other Allstate Engines to choose from.
EXAMPLE:
1955 to 57
Ford 8 Cylinder
$283 Exch.
Phone Sears Ext. 302
SEARS 100 Southgate Center 632-5566

Dodgers, White Sox Rule Majors

League STANDINGS

American League

	W	L	Pct.	GB
Chicago	33	23	.589	
Baltimore	32	23	.582	½
New York	28	21	.571	1½
Minnesota	28	25	.528	3½
Kansas City	27	25	.519	4
Boston	25	24	.510	4½
Cleveland	23	26	.469	6½
Los Angeles	27	31	.466	7
Detroit	23	29	.442	8
Washington	19	38	.333	14½

Sunday's Results

Boston 3 Baltimore 2, 14 inns.
Cleveland 7 Washington 3
Chicago 4 Kansas City 3
Los Angeles 4 Minnesota 2
New York 6 Detroit 2

Monday's Probable Pitchers

Los Angeles at Kansas City (night) — Osinski (4-2) vs. Pena (3-6).

Boston at Detroit (night) — Morehead (3-4) vs. Faul (2-1).

Cleveland at Baltimore (night) — Latman (1-2) vs. McCormick (1-2).

New York at Washington (2, twi-night) — Bouton (7-1) and Downing (0-0) vs. Osteen (0-4) and Rudolph (3-7).

(Only games scheduled)

National League

	W	L	Pct.	GB
Los Angeles	32	23	.582	
St. Louis	33	25	.569	½
San Francisco	31	26	.544	2
Chicago	31	26	.544	2
Cincinnati	28	26	.519	3½
Pittsburgh	28	28	.500	4½
Milwaukee	26	29	.473	6
Philadelphia	25	30	.455	7
Houston	25	32	.439	8
New York	22	36	.379	11½

Sunday's Cesults

Pittsburgh 4 Milwaukee 0, 1st
Milwaukee 5 Pittsburgh 3, 2nd
New York 8 St. Louis 7, 1st
St. Louis 10 New York 4, 2nd
Philadelphia 8 Cin. 7, 1st, 10 inns.
Cincinnati 3 Philadelphia 1, 2nd
Los Angeles 11 Chicago 8
Houston 3 San Francisco 0, night

Monday's Probable Pitchers

St. Louis at Pittsburgh (night) —Gibson (4-3) vs. Schwall (3-3).

Cincinnati at New York (night) —Jay (3-8) vs. Stallard (0-3).

Milwaukee at Philadelphia (night) — Hendley (4-3) vs. Culp (7-3).

Chicago at Houston (night) — Hobbie (1-5) vs. Drott (2-3).

San Francisco at Los Angeles (night) — Pierce (1-4) or Fisher (3-7) vs. Miller (4-2).

12
REASONS
IT PAYS TO ALWAYS
SHOP YOUR FISHING
NEEDS AT THE
PIKES PEAK ARMY STORE

1. SNELLED HOOKS 6 Hooks to a Card ..... 12 card 89¢
2. FLIES Popular Patterns ..... 12 Flies 89¢
3. ROD & REEL Push Button Langley Target Spin Cast $4.95 complete
4. FISHING BOOTS Good Quality, Knee Harness $6.88 pr.
5. LIFE PRESERVER Coast Guard Approved ..... Adult Size $3.66
6. PLANET JR. REEL Spin-Cast Push-Button ..... Line. Inc. $3.95
7. BAG Sleeping 3 lb. Nyel Filling Reg. $10.95 ..... $6.95
8. MITCHELL 304 REEL Garcia $11.95
9. LURES Thousands of From ..... each 15¢
10. 5 oz. BALLS O FIRE Pautzke's 2½ Times as Many Eggs
11. CHIPPEWA BOOTS Lowest Price Ever on $13.95
12. FISHING ROD Spun-Glass ..... Only 89¢

BAKERS DOZEN
EXTRA SPECIAL
FOLDING 24 x 60
CAMP TABLES $6.97

REGISTER FREE
for $50.00
ST. CROIX GOLD PLATED
MAGNA-FLEX ROD

PIKES PEAK
ARMY STORE
"Across From the Courthouse"
224 South Tejon -- 634-7333

Chicago Takes Top Spot As Radatz Stops Birds

By JIM HACKLEMAN
Associated Press Sports Writer

They call Dick Radatz "The Monster." And with good reason, the way the burly Boston strongboy has been terrorizing the American League countryside.

Radatz' latest conquest came at Baltimore Sunday in a Red Sox victory in 14 innings that shouldered the Orioles out of first place. The 6-foot-6, 245-pound fastballer again showed why he is rated as one of the best relievers in baseball by muscling his way through six scoreless innings, striking out 10 Orioles in the process.

Radatz' stout effort was backed by the Chuck Schilling-Russ Nixon hitting combination that produced the tying run in the ninth and the winning run in the 14th.

With Baltimore losing, the Chicago White Sox jumped into the lead by one-half game with a 4-3 squeaker over Kansas City. Ron Hansen doubled home the deciding run in the ninth and starter-turned reliever Juan Pizarro registered a fine pitching performance for the White Sox.

Also in the AL — four home runs powered the New York Yankees over Detroit 6-2, ending a three-game losing string for the Bombers; Ken McBride, on a day of personal tragedy, pitched the Los Angeles Angels to a 4-2 victory over Minnsota; and Cleveland hammered out 16 hits in whipping Washington, 7-3.

Radatz, who established himself as a relief star in his rookie season last year, improved his record to 4-1 in the cliffhanger at Baltimore. The 25-year-old right-hander has worked in 19 games, finished 17 and is unscored upon in his last 12 appearances covering 22 innings.

In his six innings against the Orioles, he yielded two singles—one an infield dribbled — and an intentional walk. In addition to the 10 Baltimore strikeouts, there were five foul pop outs.

Baltimore took a 2-1 lead in the first against Earl Wilson and it wasn't until the ninth that the Red Sox caught up, when Nixon doubled and came in on Schilling's two-out single. Boston finally settled it in the 14th off Stu Miller when Nixon singled, Radatz sacrificed and Schilling again hit a two-out single.

Pizarro, one of the White Sox' starting aces, made an emergency relief appearance at Kansas City with two on and none out in the eighth. An infield hit and a double play enabled the A's to tie the score at 3-3, but Pizarro held them the rest of the way, striking out four.

Meanwhile, Hansen sent home the winner in the top of the ninth with his double, following Pete Ward's single, a sacrifice and a ground out. Pizarro now is 6-2 and the loser, Bill Fischer, is 7-2.

Harry Bright, Tom Tresh, Clete Boyer and Hector Lopez all homered for the Yankees and southpaw Whitey Ford pitched an eight-hitter in winning his eighth against three losses.

The victory was only the second in the last eight games for New York and only the second in eight meetings this year with the Tigers.

McBride, whose brother was killed in an automobile accident only hours before game time, allowed seven hits before being lifted with two on and one out in the ninth against the Twins. Reliver Mel Nelson stopped the last-ditch threat. The Angels overcame a two-run deficit in the fourth with three runs against Jim Perry, the clincher crossing on Ed Sadlowski's single.

McBride evened his record at 6-6 and Perry is 4-4.

Vic Davalillo, Woodie Held and Fred Whitfield had three hits each as the Indians completed a three-game sweep at Washington. Gary Bell, 3-4, won it with six relief innings and the loss went to Senator starter Tom Cheney, 5-7.

Top Seeds In Men's Net Finals

Jerry Bennett and Bill Ellwanger, two top seeded players, emerged victorous in semi-finals matches Sunday during the 14th Annual Pikes Peak Open Tennis Tournament at Monument Valley Park.

But the highlight of Sunday's matches was between two gals—Kathleen Dunlevy and Mrs. Dorothy Bradley. The 17-year old Miss Dunlevy won the women's singles crown when she rallied after losing the first set, 5-7, to win the last two, 6-2, 6-3.

Bennett, a Colorado Springs attorney, fought off the tourney's top challenger, Larry Owens, to defeat the Air Force netter, 8-6, 10-8, in the most evenly played match in the men's singles competition. It was the day's longest match, requiring two hours of steady playing. Altho Owens encounter volley difficulties, he battled the number two seeded player in the tournament down to the wire.

Ellwanger qualified for the finals, stated this Saturday, when he downed Cy Dyer, 6-2, 6-3, in the semi-final round. The resident of Denver will clash with Bennett this Saturday for the men's single championship. Ellwanger has also qualified in the senior division by defeating Paul Liston, 6-1, 6-1.

Ron Biddle and Bennett will meet this Tuesday to decide who plays Ellwanger this Saturday for the senior division title. Biddle won the quarter-final match last Saturday over Mike Carrithers, 6-0, 6-1.

In the men's doubles competition, the Hatton brothers, Tom and Jim, gave their older counterparts Dobson West and Bill Ellwanger a run for their money before losing, 6-4, 5-7, 6-4. Tom is a junior at Colorado State University and is a member of the tennis team there while 17-year old Jim is a student at Cheyenne Mountain High School. The youngsters were stiff competition for their older opponents but experience won the match for Ellwanger and West.

Action was to continue today with several boys and girls divisions beginning first round play. All matches are being played on the Monument Valley Park courts, and tournament officials were leaving some of the brackets unfinished until this afternoon with the chance of last-minute entries.

PIKES PEAK OPEN JOURNEY
SUNDAY'S RESULTS

Men's Singles
Jerry Bennett def. Larry Poulson, 6-4, 7-5 in quarter-finals. Bill Ellwanger def. Cy Dyer, 6-2, 6-3, in semi-finals.

Men's Singles
Paul Liston def. M. L. Haskin, 4-6, 6-4, 6-4, in quarter-finals. Jerry Bennett def. Larry Owens, 8-6, 10-8, in semi-finals. Bill Ellwanger def. Paul Liston, 6-1, 6-1, in semi-finals.

Men's Doubles (Quarter-Finals)
Dobson West-Bill Ellwanger def. Tom Hatton-Jim Hatton, 6-4, 5-7, 6-4. Ron Biddle-Alan Ainsward def. Dick Doty-Larry Poulson, 6-2, 6-1. Jerry Bennett-Cy Dyer def. Dr. Lloyd Smith-Ralph LeFevre, 6-1, 6-0.

Women's Singles (Finals)
Kathleen Dunlevy def. Mrs. Dorothy Bradley, 5-7, 6-2, 6-3.

Men's Singles (Consolations)
Paul Liston def. C. D. Bodham by default.

Men's Senior Singles (Consolations)
Robert Price def. James Abell by default. Emmett Dunlevy def. Richard Price. Emmett Dunlevy def. Richard Bradley 6-3, 6-2.

Women's Singles (Consolations)
Rosemary Smith def. Barbara Kellogg, 6-2, 6-2.

Like to have PLENTY of VACATION MONEY ?!
and your bills paid besides
Up to $1500
Thousands use our Go Now —Pay Later plan. With good credit and steady employment, you're all set.
To arrange for money for vacations or to pay bills ... call, write or come in.
You can depend on
PUBLIC FINANCE CORPORATION
528 S. Nevada 633-3868

EX-CHAMPION CONNECTS — Former World Welterweight champion Luis Rodriguez, at right, scores with a right to Emile Griffith in the second round of their title fight in New York's Madison Square Garden last Saturday night. Griffith won a disputed decision to take back the title he had lost to the Cuban earlier.

(AP Wirephoto)

* * *

Rematch Remains Undecided In Griffith-Rodriguez Duel

By BOB GREEN
Associated Press Sports Writer

NEW YORK (AP)—After three fights and 40 rounds, Emile Griffith and Luis Rodriguez are as close as a couple of teen-agers in a movie balcony.

Chances are they'll fight again. Chances are that it will be close, controversial and inconclusive.

"Sure, I'd fight him again," Griffith said after he had regained the world welterweight title for a record third time with a split, 15-round decision over the Cuban exile Saturday night.

"Why not?" Griffith asked. "Everytime we fight we make money. That's what we're here for."

"We gave them a rematch," Rodriguez' manager Angelo Dundee said with obvious bitterness. "I hope they have the courtesy to give us one."

Griffith's managers, Gil Clancy and Howard Albert were noncommittal. But Henry Markson, general manager of Madison Square Garden, seemed less than enthusiastic.

"These two men are so evenly matched that they have fought three times now and still no one knows for sure which one is really the better fighter," he said. "Who knows that a fourth fight would change the situation?"

Griffith, a 24-year-old native of the Virgin Islands who now lives in New York, won the first fight with Rodriguez, a split, 10-round decision before either was champion. Rodriguez, 25 and a native Cuban now fighting out of Miami, won the welterweight title when he scored a unanimous but loudly disputed decision over Griffith March 2 in Los Angeles.

Saturday, a crowd of 8,081 and a national television audience saw Griffith regain the crown in a split decision. Referee Jimmy Devlin and judge Tony Rossi voted for Griffith, 9-6 and 8-7 in rounds. Judge Joe Armstrong had it 10-5 for Rodriguez.

"I beat him inside," Griffith said later. "He was beginning to feel it in the later rounds. I'm very happy, but I'd feel much better if I'd knocked him out. Then there wouldn't be any doubt about it."

Ringside writers didn't agree. A poll of the writers actively covering the fight had it in favor of Rodriguez 9-4. The Associated Press had Rodriguez in front 8-6-1. A majority of the writers covering the Los Angeles fight, won by Rodriguez, favored Griffith.

"Luis dominated the fight all the way," Dundee said. "He made Griffith do the leading, had him lunging and missing badly. All he didn't do was knock him out."

"I did my best," Luis said. "What else can you say?"

Each fighter went in a 146½ pounds. They were even money at fight time. Rodriguez collected $40,000, Griffith $37,500.

Boros New Threat for Open After Victory in Buick Golf

GRAND BLANC, Mich. (AP)— Big, muscular Julius Boros loomed as a clear threat for the National Open Golf championship today in the wake of his record-smashing triumph in the $52,000 Buick Open.

The solid man from North Carolina breezed around the 7,280-yard Warwick Hills "monster" course in two more sub-par showings Sunday for a 14-under-par total of 274, five strokes ahead of the field.

Boros' performance, in which he led from the start of play Friday after Thursday's rain-out, broke the Buick Open record by eight strokes. All his four rounds were sub-par.

Pocketing $9,000 in top prize money, Boros planned to put in two practice rounds in New York today prior to Tuesday's 36-hole metropolitan sectional qualifications for the open June 20-22 at Brookline, Mass.

With his 66-71-68-69 string, Boros led runner-up Dow Finsterwald by five strokes. Dow shot a 279. George Bayer was third with 280.

With a recent money-winning streak, including two tournament victories and two second places, Boros went into third place in the pros' 1963 cash earnings.

The North Carolinian's comeback after an injury-plagued 1962 season has brought him $43,325 in winnings. Jack Nicklaus leads with $57,615 and Tony Lema is second with $49,006.

Boros' 274 in the Buick broke the tournament record of 282 which Finsterwald and Art Wall Jr. set together in 1959. Finsterwalk, Bayer and George Knudson, fourth with 281, also broke the 1959 record.

Defending champion Bill Collins finished well down the list with 292.

Julius Boros, $9,000	66-71-68-69—274
Dow Finsterwald, 4,800	70-72-70-67—279
George Bayer, 3,000	71-70-71-68—280
George Knudson, 2,600	71-70-71-69—281
Art Wall, 2,100	71-71-69-70—281
Mason Rudolph, 2,100	71-71-67-68—283
Gene Littler, 2,100	69-73-69-72—283
Bob Rosburg, 1,700	72-75-72-66—285
Jerry Pittman, 1,600	69-76-72-71—287
Tony Lema, 1,310	73-74-70-70—287
Tommy Jacobs, 1,310	73-74-70-70—287
Bob Goalby, 1,310	73-76-71-68—288
Gardner Dickinson, 1,310	71-71-74-72—288
Jay Hebert, 1,310	73-74-69-72—288
Lionel Hebert, 1,025	73-76-75-66—290
Jack Burke, 1,025	73-75-70-72—290
Bob Charles, 1,025	69-73-71-77—290
Bruce Devlin, 1,025	73-71-73-73—290
Doug Ford, 875	74-72-70-73—289
Don January, 875	73-70-69-77—289
Don Whitt, 875	70-71-74-74—289
Dan Sikes, 875	70-71-74-74—289
Jack Rule, 675	72-72-71-76—291
Sam Carmichael, 675	73-73-72-73—291
Paul Bondeson, 675	75-74-69-73—291
Bob Harrison, 675	71-72-72-76—291

Twins Engage Denver In Exhibition Game

DENVER (AP)—The Minnesota Twins, in the top division in the American Legue, engage Denver's Pacific Coast League Bears in an exhibition baseball game tonight.

A crowd of 8,000 is expected in Bears Stadium.

Among the Twins' top sluggers is Earl Battey, a one-time catcher for Colorado Springs in the Western League.

National Open Qualifying Set Today Thruout Nation

By THE ASSOCIATED PRESS

Dow Finsterwald, Jack Fleck and Deane Beman, all former national champions, were among those required to qualify over 36 holes of medal play today as the final stage of eliminations began to pick a 150-man field for the U.S. Open Golf Championship.

Thirty berths in the championship proper, scheduled June 20-22 at The Country Club, Brookline, Mass., were at stake at six locations.

Finsterwald, former PGA champ, was among 31 pros and amateurs seeking seven berths in the Cincinnati sectional. Fleck, former Open king, headed the field of 42 going after nine berths at Chicago, and Beman, former U.S. and British Amateur titlist, was among 31 trying for six berths at Washington, D.C. Elsewhere, there were two spots available at Denver, four at Kansas C and two at Portland, Ore.

Ninety-nine places are to be filled in the Tuesday eliminations, bringing to 129 the number of survivors from an original non-exempt list of 2,403. Of the entry list of 2,424, defending champion Jack Nicklaus and 20 others received total exemptions from the two stages of qualifying.

DENVER (AP)—This was qualifying day for 11 professionals and 2 amateurs seeking two sectional berths in the U.S. Open Golf Tournament.

The U.S. Open is scheduled June 20-22 at Brookline, Mass.

Those competing in a 36-hole round today at Cherry Hills Country Club included:

George M. Scheiter, Billings, Mont.

Buzz Garvin and Art Severson, both of Colorado Springs.

FLY BRANIFF TO DALLAS
CONNECT AT DENVER TO SUPER JETS
CONNECTIONS IN DALLAS TO ALL THE SOUTHEAST
632-7636 or your Travel Agent

West Coast Showdown Coming in Senior Loop

By MIKE RATHET
Associated Press Sports Writer

The Los Angeles Dodgers prepared today for another showdown with San Francisco after concluding a road trip with a five-game winning streak, a slim hold on the National League lead and a theory that where there's a Wills there's a way.

The Wills leading the way is Maury, the little speedster who has turned slugger since recovering from an injury and led Los Angeles to five straight victories —the latest an 11-8 conquest of the Chicago Cubs Sunday.

Willis missed the first part of the road trip due to a calcium deposit on a toe of his left foot, and the Dodgers proceeded to lose seven of 10 games while falling four lengths off the pace. Then Wills rejoined the club. They haven't lost since.

Wills followed up a four-hit performance Saturday with a 3-for-5 effort against the Cubs Sunday, driving in three key runs with a bases loaded double in the sixth inning. That gave Wills 11 hits in 22 at-bats, a torrid .500 pace, since returning.

The spurt has raised Wills' average from .252 to .290 and revitalized a slumping Los Angeles attack just in time for the start of a two-game series tonight against third-place San Francisco.

The Giants are two games behind following their seventh straight loss, 3-0 at Houston as reliever Hal (Skinny) Brown pitched one-hit ball for the Colts over the final 6 1-3 innings in the first Sunday night game in major league history.

Second-place St. Louis, one-half game back, set the doubleheader pattern for the day by splitting with New York, losing 8-7 before walloping the Mets 10-4. Philadelphia edged Cincinnati 8-7 in 10 innings but the Reds won 3-1 behind John Tsitouris' four-hitter. Pittsburgh's Bob Friend blanked Milwaukee 4-0, then the Braves took the nightcap 5-3.

Despite three homers by the Cubs' Ernie Banks, the Dodgers had the bigger bombers with Wills combining with Tommy Davis. Since Wills has returned, Davis has hit at a .455 clip. He was 4-for-5, including a homer, against the Cubs, raising his average to .329. Larry Sherry, working in relief of Sandy Koufax, was the winner. Dick Ellsworth, 8-4, took the loss.

Brown, 39-year-old right-hander acquired from the New York Yankees, came on with two out in the third when Dick Farrell suffered a leg spasm. Willie Mays led off the fourth with an infield single, then Brown set the Giants down in order the rest of the way. He struck out six and did not allow a walk. Run-producing singles by Carl Warwick and John Bateman accounted for the first two Houston runs off Jack Sanford, 7-5, and Howie Goss' double drove in the other.

The Mets benefited from Cardinal errors by Bill White and Stan Musial, collecting four runs on the two muffs to take a large step to the opening game victory. In the nightcap, the Cards piled up nine runs in the seventh and eighth innings — four coming on an inside-the-park grand slam homer by Tim McCarver. White also homered in support of Ray Sadecki, 3-4.

Tsitouris got all the support he needed in the Reds' nightcap triumph on homers by Vada Pinson and Pete Rose who accounted for another run with a sacrifice fly. The Reds led the opener 7-2 behind Bob Purkey going into the ninth but homers by Don Demeter, Jim Lemon and John Callison —his second of the game—tied the score. The Phillies than pushed the winner across in the 10th on Bobby Wine's infield single.

Friend, 8-4, won the opener for the Pirates with home run support from Ted Savage and Donn Clendenon and a two-run double by Roberto Clemente. Warren Spahn, 8-3, got credit for the Braves' nightcap triumph with Bob Shaw's relief help. Mack Jones' double was the big blow of a decisive two-run eight inning helped along by three Pirate errors.

Phil Johnson Hurls No-No In Legion

Four doubleheaders initiated the 1963 American Legion "B" Division, Sunday. The West Side and Ent AFB teams were the only squads to clinch double victories.

Behind the strong arm of Phil Johnson, the Ent nine copped the first game over Rush, 10-0, as the Ent chucker threw a no-hitter. Barrie Riddoch, who pitched for Cheyenne Mountain this year to the Indians' sixth consecutive Pikes Peak League crown, was credited with the second triumph for the Ent team as they won again, 10-0.

In addition to his performance on the mound in the first tilt, Johnson also belted a homer along with teammate Ted Garcia at the Rush diamond.

The West Side club belted out a pair of wins over Security on the latter team's home field. Danny Giecek, formerly of Harrison High School, was the winning pitcher for the West Side crew in the opening encounter, 6-2. Rick Tofoya of Palmer chucked the West Side nine to their second triumph of the day, 7-6. Both games went nine innings.

Wayne Mitchell, who was hailed the top pitcher in the PPL this season, won his duel over Wasson's Bob Kochis to record a 4-2 triumph over Hasty House in a seven-inning contest at the Air Academy High field. Kochis was a member of the Wasson pitching staff that advanced to the State Class AAA finals.

But Bill Brandt rallied for the Hasty House crew in the second game to pitch his team over the Academy High squad, 9-8. Mitchell took the loss for the second tilt.

In the final doubleheader Sunday, the Latin American team split with Colorado Springs Rotary at Calahan. The Latin American club won the first game, 11-10, while Rotary took the latter game, 8-1.

Fighter Remains In Critical Condition

AMARILLO, Tex. (AP) — Ray Hubbel, 24, of Lovelland, Tex., remained in critical condition after being knocked out in the third round of a four-round professional bout Friday night.

Pawtucket Resumes Thoroughbred Racing

PAWTUCKET, R.I. (AP)—Narragansett Park launches the first night thoroughbred racing in its 39-year history tonight.

Remanufactured
ALLSTATE ENGINES
As Low As 18.50 A MONTH
• Up to 285 Brand New Parts.
• 4,000 Mile or 90 Day Nation-Wide Guarantee.
• 247 Other Allstate Engines to choose from.
EXAMPLE:
1955 to 57
Ford 8 Cylinder
$283 Exch.
Phone Sears
Ext. 302
SEARS 100 Southgate Center 632-5566

TONITE!
PUEBLO

GREYHOUND RACING
8 p.m. NITELY Except Sunday
VISIT THE NEW CLUB HOUSE
ROUND TRIP TRAILWAYS BUS to track NITELY
Round Trip & Nevada $1.50
PUEBLO GREYHOUND PARK
S on U.S. Highway 85

Prep Tracksters Show Well

HOUSTON, Tex. (AP)—The first United States Track and Field Federation championship meet demonstrated several things collegiate leaders were hailing today and they all didn't involve the USTFF's efforts to show the Amateur Athletic Union it wasn't needed.

Track coaches, among them Johnny Morriss of University of Houston, the meet director, pointed to the fact that the schoolboys were at last being given a chance to show they could compete with the best.

The meet, held Friday and Saturday, was a one-divison affair where the youngsters could run and throw against the top men and not have to wait until they were in college.

Randy Matson, the giant Pampa, Tex., schoolboy, was the shining example. He not only competed, he made it possible for the Federation to start out with a 60-foot shot putter.

Matson, in competition for only the second time with the 16-pound shot, had a throw of 60 feet 6 inches to win over a field of collegians. He also finished second in the discus throw with 169-7½.

Then there was James White, the Dallas schoolboy who ran third in the 220-yard dash around a curve in a time of 21.5.

Morriss' son, Johnny Jr., who is only a junior in high school, was fourth in the high jump with 6 feet 4 inches.

And Jim Ryun of Wichita, Kans. East High School, a mere sophomore, ran the mile in 4:08.8 to take sixth place.

Morriss forecast that the Federation meet would become even bigger than the NCAA because it is operated as an open meet with the schoolboys, freshmen and track club members eligible to compete. The AAU does this but the schoolboys usually enter the junior division.

The meet saw Warren Brattlof of Rice vault 16 feet 1¼ inches, going over 16 feet for the first time, to put the Federation in the top class along with a 60-foot shot put. It almost had a 4-minute mile as Cal Elmore of Wichita raced to 4:02.2.

The half-mile was outstanding, too, with Bill Cornell of Southern Illinois doing 1:49.3 and Nate Adams of Purdue ran the 100 in 09.4.

Robert Green of Southern Ilinois did the high hurdles in 13.9 while Billy Hardin of Louisiana State did the 440-yard hurdles in 51.3 to give the meet stature.

Morriss said the Federation was talking about having the meet next year in the same location as the NCAA and that they both be held in the East since the Olympic trials were to be in New York.

Islanders Sweep Two From Denver

By THE ASSOCIATED PRESS

Oklahoma City may make honest men out of soothsayers yet. So far the 89ers' unimpressive record has embarrassed the pre-season oracle that picked them for top honors in the Pacific Coast League's Southern Division.

But Sunday the Oklahomans showed their power by trouncing the San Diego Padres 9-4 with 16 hits in the first game of a doubleheader and 6-3 with a four-home run attack in the second.

In other games, Hawaii swept a doubleheader from Denver 7-2 and 9-8, Portland and Seattle traded three-hit shutouts with the Rainiers taking the first 1-0 and the Beavers the second 2-0 and Spokane blanked Tacoma 1-0 in a single game. Bad weather postponed Dallas-Fort Worth's contest at Salt Lake City.

Ben Johnson got the victory for the 89ers in the opener with strong support from Dave Roberts and Carrol Hardy who cracked three hits apiece. Jim Saul's grandslam homer for the losers in the seventh did little more than upset Johnson's shutout. George Williams homered twice for Oklahome in the nightcap, John Weekly and winning pitcher Jim Golden belted the other homers.

Hawaii won the opener on a four-run rally in the first inning, but had to come from behind with a three-run eighth inning to take the second from the Bears.

Hal Kolstad pitched the three-hitter for Seattle in the opener and the Rainiers put three singles together for the game's only run in the sixth inning. Norm Bass proved he could be as stingy as Kolstad by holding Seattle to three hits in the nightcap. Portland got an unearned run in the second inning and another on Chet Boak's homer in the sixth.

Tacoma outhit Spokane, nine singles to four, but couldn't put them into a useful combination. Spokane got its run on two walks, a fly and a sacrifice in the third inning.

NORTHERN DIVISION	Won	Lost	Pct.	Behind
Tacoma	34	21	.596	—
Spokane	31	23	.574	4
Portland	28	25	.500	5½
Hawaii	28	29	.491	6
Seattle	25	29	.472	7
SOUTHERN DIVISION				
Dallas-Ft. Worth	32	25	.561	—
San Diego	32	26	.552	½
Oklahoma City	30	26	.536	1½
Denver	29	27	.518	2½
Salt Lake City	19	32	.373	10

Softball Teams Split Twin Bill In Exhibition

The Englewood Merchants and Navajo Hogans (formerly the Westside Merchants of the Colorado Springs softball league) split down the middle in an exhibition softball series Sunday evening at Memorial Park.

Altho striking out 14 batters in the seven-inning game, Jim Swilley was charged with the loss in the opener with Englewood taking a 1-0 lead in the fourth and then sealing the 4-0 victory in the sixth with three more runs. Marion Davies hurled a two-hitter for the visitors.

The Hogans came right back in the nightcap, however, with Bob Gieck pitching a six-hitter. The big blows of the game were in the fourth when Dave Guiterrez homered and was followed by Dick Classen's double for the winners. Six Englewood errors were prime factors in the game, with the Hogans scoring four times in the 6-2 win as a result of the bobbles.

National League Boxes

First Game

ST. LOUIS	ab	r	h	bi	NEW YORK	ab	r	h	bi
Flood cf	4	1	1	1	Kanel 3b	3	0	1	2
White lb	5	3	3	0	Fernandez ss	3	1	0	0
Groat ss	5	1	2	2	Hunt 2b	3	1	1	1
Musial lf	3	1	0	0	Howard rf-lf	5	2	2	4
aJames lf	2	0	0	0	Hickman rf	2	1	0	1
Boyer 3b	5	0	2	1	Cook 1b	3	1	1	1
Altman rf	5	0	1	0	Harkness 1b	1	0	0	0
Javier 2b	3	1	1	0	Piersall cf	3	1	0	1
Sawatski c	2	0	0	0	Sherry c	4	0	0	0
bMcCarver c	0	1	0	0	Willey p	2	0	0	0
eOliver c	1	0	0	0	Bearnarth p	0	0	0	0
Simmons p	2	0	0	0	dKranpool	1	0	0	0
Bauta p	0	0	0	0	Rowe p	0	0	0	0
cCarmel	1	0	0	0	Cisco p	1	0	0	0
Humphreys p	0	0	0	0					
Olivo p	0	0	0	0					
fBurke	1	0	0	0					
Shantz p	0	0	0	0					
Totals	37	7	10	5	Totals	32	8	6	5

a—Flied out for Green in 7th. b—Homered for Duren in 9th. c—Singled for Henry in 10th. d—Ran for Gonder in 10th. e—Ran for Covington in 10th.

Cincinnati	230	000	200	0—7
Philadelphia	020	000	005	1—8

E—Rose, Spencer. PO-A—Cincinnati 29-13 (Two out when winning run scored.) Philadelphia 30-13. LOB — Cincinnati 9, Philadelphia 7.

2B—Pinson, Cardenas, Spencer, Callison. HR—Callison 2, Coleman, Demeter, Lemon. SB—Pinson, Robinson. S—Purkey Sievers. SFISpencer

	IP	H	R	ER	BB	SO
Purkey	h 8	7	4	3	2	0
Worthington	2-3	2	2	2	0	0
Henry	1-3	1	1	1	0	0
Tsitsi L, 6-1	2-3	2	1	1	1	0
McLish	1 2-3	5	5	5	2	2
Green	5 1-3	5	2	2	3	7
Duren	2	1	0	0	0	4
Klippstein W, 2-2	1	0	0	0	0	0

HBP—By Duren (Spencer). U—Pelekoudas, Walsh, Burkhart, Conlan. T—2:59. A—11,000.

(2nd game)

St. Louis	000	100	450—10 13 0
New York	000	000	130— 4 10 1

Sadecki (3-4) and McCarver. Hook, MacKenzie (7), Bearnarth (8) and Sherry. Loser-Hook (3-6). HR-White, McCarver, Neal, Hickman.

First Game

CINCINNATI	ab	r	h	bi	PHILADELPHIA	ab	r	h	bi
Rose 2b	5	1	0	0	Tahlor 2b	5	1	1	0
Skinner lf	4	1	3	0	Callison rf	5	2	1	3
Pinson cf	5	2	2	2	Gonzalez cf	5	1	1	0
Robinson rf	4	1	2	1	Covington lf	5	0	3	1
Spencer 3b	2	1	1	1	Sievers 1b	2	1	1	0
Coleman 1b	5	0	1	2	Demeter 3b	4	1	1	2
Edwards c	5	0	0	0	Dalrymple c	5	0	0	0
Cardenas ss	5	1	2	0	Wine ss	5	0	1	1
Purkey p	3	0	0	0	McLish p	1	0	0	0
Worth'n p	0	0	0	0	Green p	1	0	0	0
Henry p	0	0	0	0	aTorre	1	pc	0	0
cGonder	1	0	1	0	Duren p	0	0	0	0
dHarper	0	0	0	0	bLemon	1	1	1	1
Zanni p	0	0	0	0	Klippe'n p	0	0	0	0
					eAmaro	0	1	0	0
Totals	39	7	12	7	Totals	40	8	12	8

a—Flied out for Green in 7th. b—Homered for Duren in 9th. c—Singled for Henry in 10th. d—Ran for Gonder in 10th. e—Ran for Covington in 10th.

Cincinnati	220	000	200	0—7
Philadelphia	020	000	005	1—8

E—Rose, Spencer. PO-A—Cincinnati 29-13 (Two out when winning run scored.) Philadelphia 30-13. LOB — Cincinnati 9, Philadelphia 7.

2B—Pinson, Cardenas, Spencer, Callison. HR—Callison 2, Coleman, Demeter, Lemon. SB—Pinson, Robinson. S—Purkey Sievers. SFISpencer

	IP	H	R	ER	BB	SO
Purkey	h 8	7	4	3	2	0
Worthington	2-3	2	2	2	0	0
Henry	1-3	1	1	1	0	0
Tsitsi L, 6-1	2-3	2	1	1	1	0
McLish	1 2-3	5	5	5	2	2
Green	5 1-3	5	2	2	3	7
Duren	2	1	0	0	0	4
Klippstein W, 2-2	1	0	0	0	0	0

HBP—By Duren (Spencer). U—Pelekoudas, Walsh, Burkhart, Conlan. T—2:59. A—11,000.

(2nd game)

Cincinnati	001	101	000— 3 6 1
Philadelphia	000	010	000— 1 4 1

Tsitorius (1-1) and Edwards. Boozer, Baldschun (6), Klippstein (9) and Dalrymple. Loser-Boozer (0-2). HR- Pinson, Dalrymple, Rose.

LOS ANGELES	ab	r	h	bi	CHICAGO	ab	r	h	bi
Wills 3b-ss	5	1	3	3	Brock rf	3	0	2	0
Gilliam 2b	3	0	0	1	Hubbs 2b	3	0	1	0
Fairly lf-1b	5	1	1	0	Williams lf	4	1	1	1
T.Davis lf rf	5	1	4	1	Santo 3b	3	2	1	2
Banks 1b	3	2	2	1	Lock cf	4	1	0	0
Skowron 1b	2	2	1	0	Rodgers ss	5	1	2	0
W. Davis lf	2	1	1	0	Mathews cf	4	0	1	1
Roseboro c	4	1	0	0	Bertell c	3	0	1	0
Tracewski ss	4	1	0	0	dRatzer	1	0	0	0
cMoon	0	0	0	0	Schaffer c	0	0	0	0
Zimmer 3b	0	0	0	0	Ellsworth p	2	0	0	0
Koufax p	2	0	1	0	Elston p	0	0	0	0
Roebuck p	0	0	0	0	bWill	1	0	1	0
aWalls	0	1	0	1	McDaniel p	0	0	0	0
Sherry p	1	0	0	0	Koonce p	0	0	0	0
					eBoros	1	0	0	0
					Brewer p	0	0	0	0
Totals	36	11	13	8	Totals	41	6	13	5

a—Walked for Roebuck in 6th. b—Singled for Elston in 6th. c—Walked for Tracewski in 7th. d—Singled for Bertell in 8th. e—Flied out for Koonce in 8th.

Los Angeles	121	004	200—11
Chicago	010	140	005— 11

E—Bertell, Ellsworth, Hubbs 2, Skowron. PO-A—Los Angeles 27-15, Chicago 27-12. DP—Wills and Fairly. LOB—Los Angeles 5, Chicago 7.

2B—Rodgers, Mathews, Williams, Brock. HR—Banks 3, Santo, T. Davis, Skowron. SB—Wills. S—Tracewski, Gilliam.

	IP	H	R	ER	BB	SO
Koufax	4 2-3	1	0	0	6	1
Roebuck	1-3	0	0	0	0	0
Sherry W, 1-2	4	7	7	7	2	1
Ellsworth L, 8-4	5 2-3	7	5	5	2	2
Elston	1-3	1	0	0	0	0
McDaniel	2-3	4	3	3	2	0
Koonce	1 1-3	1	0	0	0	0
Brewer	1	0	0	0	0	1

WP—McDaniel 2. PB—Bertell. U—Donatelli, Crawford, Venzon, Stelzer. T—2:44. A—35,743.

SAN FRANCISCO	ab	r	h	bi	HOUSTON	ab	r	h	bi
F.Alou rf	4	0	0	0	Fazio 2b	3	0	1	0
Hiller 2b	4	0	1	0	Spangler lf	3	1	0	0
McCovey lf	4	0	1	0	Aspromte 3b	4	0	0	0
Mays cf	3	0	1	0	Warwick rf	3	1	2	1
Cepeda 1b	3	0	1	0	Staub 1b	4	1	2	1
Haller c	2	0	0	0	Goss cf	4	0	1	0
D'ven'port 3b	3	0	0	0	Bateman c	3	0	1	1
Bowman ss	2	0	0	0	Hartman ss	3	0	1	0
aM.Alou	1	0	0	0	Farrell p	1	0	0	0
Pagan ss	0	0	0	0	Brown p	2	0	0	0
Sanford p	2	0	0	0					
bBailey	1	0	0	0					
Duffalo p	0	0	0	0					
Totals	29	0	4	0	Totals	33	3	8	3

a—Grounded out for Bowman in 8th. b—Popped out for Sanford in 8th.

San Francisco	000	000	000— 0
Houston	100	010	01x— 3

E—None. PO-A—San Francisco 24-6, Houston 27-10. DP—Bowman, Hiller and Cepeda. LOB—San Francisco 3, Houston 7.

2B—Goss.

	IP	H	R	ER	BB	SO
Sanford L, 7-3	7	6	2	1	4	4
Duffalo	1	2	1	1	0	0
Farrell	2 2-3	3	0	0	1	2
Brown W, 1-0	6 1-3	1	0	0	0	2

PB—Haller. U—Pryor, Smith, Jackowski, Secory. T—1:58. A—17,437.

First Game

MILWAUKEE	ab	r	h	bi	PITTSBURGH	ab	r	h	bi
Menke 2b	4	0	1	0	Schofield ss	4	1	2	0
Mayo lf	2	0	0	0	Savage lf	3	2	2	1
aLarker 1b	2	0	0	0	Clemente rf	4	0	1	2
H.Aaron rf	4	0	1	0	Mazer'ski 2b	4	0	1	0
Mathews 3b	4	0	0	0	Clendon'n 1b	4	1	2	1
Torre c	4	0	0	0	Bailey 3b	4	0	0	0
Jones cf	3	0	1	0	Pagliaroni c	4	0	0	0
T.Aaron 1b-lf	3	0	0	0	Stargell cf	3	0	0	0
McMillan ss	3	0	1	0	Friend p	3	0	0	0
Lemaster p	1	0	0	0					
Piche p	0	0	0	0					
bDillard	1	0	0	0					
Schneider p	0	0	0	0					
Totals	31	0	5	0	Totals	33	4	8	4

a—Popped out for Piche in 6th. b—Struck out for Piche in 8th.

Milwaukee	000	000	000—0
Pittsburgh	000	011	20x—4

E—Mathews 2, Bailey. PO-A—Milwaukee 24-3, Pittsburgh 27-7. LOB—Milwaukee 5, Pittsburgh 6.

2B—Schofield, Clemente, H. Aaron. HR—Savage, Clendenon. SB—Jones. S—Lemaster

	IP	H	R	ER	BB	SO
Lemaster L, 3-4	6 2-3	7	4	4	1	5
Piche	1-3	0	0	0	0	0
Schneider	1	1	0	0	0	1
Friend W, 8-4	9	5	0	0	0	5

U—Forman, Gorman, Landes, Sudol. T—2:32.

(2nd game)

Milwaukee	300	000	020— 5 7 4
Pittsburgh	000	000	120— 3 8 4

Spahn, Shaw (8) and Crandall. Cardwell, Face (7), Sisk (9), Veale (9) and Pagliaroni. Winner-Spahn (8-3). Loser - Cardwell (2-7). HR-Clemente.

Who's been drinking the Antique Bourbon?

For years, we've made Antique Bourbon for a few devoted admirers.

Now it seems that the People are rallying to our cause. Can it be we've started a trend?

If we have, it's a backward trend. Because we set out to recapture in Antique Bourbon the character of the legendary Kentucky bourbons of the early 1900's. Robust. Mellow. Remarkably smooth, by present-day standards.

We use old-fangled methods. Slow and gentle. And we put far more corn in our sour mash than is required of bourbons nowadays.

Our older admirers believe that we've succeeded: for them, Antique Bourbon recalls the great pre-Prohibition bourbons.

But even if you don't have that long a memory we think you'll find Antique Bourbon just plain satisfying.

Give it a try. (Or have you been at it already?)

KENTUCKY STRAIGHT BOURBON WHISKEY • 86 PROOF • 4 YEARS OLD • FRANKFORT DISTILLING CO., LOUISVILLE, KENTUCKY.

Wildcats, Lions Start College World Series

OMAHA (AP) — The nation's eight top college baseball teams opened fire today in the scramble for the College World Series championship.

The double elimination play will continue through Saturday, if necessary. Otherwise the tourney ends Friday night. This is the 14th year straight the collegians have played their annual showdown at Omaha.

Seventh-ranked Arizona meets eight-rated Penn State in the opening game at noon, EST. Bob Fenton, Penn State southpaw who has pitched two no-hitters this season, faces Arizona's Al Beccaccio. Penn State is 13-4 this year, Arizona 35-15.

In the second game at 3 p.m., Florida State (25-11) meets second-ranked Western Michigan (24-4) which boasts the most fearsome hitting in the series with a team average of .295.

Third-ranked Texas (19-5) faces fifth-ranked Southern California (32-15) in the third contest at 7 p.m. The game will match right-handers — the Longhorn's Bob Myer (10-2) and the Trojan's Walt Peterson (11-3).

Missouri, (23-6) intent on living up to its ranking as No. 1 in the nation, meets Holy Cross (12-7, ranked No. 4, in the final first-day game at 9:15 p.m.

AL Boxes

CLEVELAND	ab	r	h	bi	WASHINGTON	ab	r	h	bi
Howser ss	4	1	1	0	Cottier 2b	4	0	0	0
Davalillo cf	4	2	1	2	Minoso 3b-lf	4	1	1	0
Lupiow rf	3	1	1	1	Hinton 1-rf	4	1	2	2
Whitfield 1b	3	1	1	0	Lock cf	4	1	0	0
Francona lf	3	1	2	1	Brinkman ss	4	0	1	0
Alvis 2b	3	1	1	2	Kennedy 3b	2	0	0	0
Azcue c	3	0	0	0	aKing rf	2	0	1	0
Held 2b	1	0	0	1	Brown 1b	4	0	1	1
McDowell p	0	0	0	0	Retzer c	3	0	1	0
Bell p	4	0	1	0	cOsteen	0	0	0	0
Abernathy p	0	0	0	0	Bronstad p	0	0	0	0
					dDobson	1	0	0	0
					Cheney p	0	0	0	0
					Coates p	1	0	0	0
					bPhillips	0	1	0	0
					Landrith c	1	0	0	0
Totals	29	7	16	7	Totals	36	3	8	3

a—Grounded out for Kennedy in 6th. b—Singled for Coates in 7th. c—Ran for Retzer in 7th. d—Hit into force play for Bronstad in 9th.

Cleveland	200	030	120—7
Washington	012	000	000—3

E—Cottier, Howser 2. Brinkman. PO-A—Cleveland 27-7, Washington 27-15. DP—Howser and Whitfield. Bell, Held and Whitfield. LOB—Cleveland 11, Washington 6.

2B—Alvis, Hinton. Held. HR—Davalillo, Hinton. SB—Howser. S—McDowell. SF—Held. Lupiow.

	IP	H	R	R	BB	SO
McDowell	2	2	1	1	0	3
xBell W, 3-4	6	6	2	2	0	7
Abernathy	1	0	0	0	0	1
xCheney L, 5-7	4	9	4	4	0	1
Coates	3	5	2	2	0	1
Bronstad	2	2	1	1	1	0

x—Faced 2 men in 5th. y—Faced 1 man in 9th.

U—Umont, Kinnamon, Stevens, Napp. T—2:37. A—5,837.

BOSTON	ab	r	h	bi	BALTIMORE	ab	r	h	bi
Schilling 2b	7	0	2	2	Aparicio ss	6	0	1	0
Gesper cf	6	1	2	0	Snyder rf	4	1	2	0
Yastrzemski lf	5	0	1	0	Robinson 3b	6	0	2	0
Stuart 1b	5	0	1	0	Gentile 1b	5	1	1	0
DMandilla	0	0	0	0	Powell lf	3	0	1	0
Williams 1b	0	0	0	0	cSmith	1	0	0	0
Malzone 3b	6	0	2	1	Saverine cf	2	0	0	0
Clinton rf	5	0	0	0	Brandt cf lf	3	0	1	0
Bressoud ss	3	0	1	0	Adair 2b	5	0	0	0
Tillman c	2	0	0	0	Brown c	4	0	1	0
aNixon c	4	2	2	0	Pappas p	2	0	0	0
Wilson p	3	0	0	0	McNally p	1	0	0	0
Earley p	0	0	0	0	bLau	1	0	0	0
dMejias	1	0	0	0	Hall p	1	0	0	0
Radatz p	1	0	0	0	eGaines	1	0	0	0
					Miller p	0	0	0	0
Totals	50	3	11	3	Totals	47	2	8	1

a—Grounded into double play for Tillman in 4th. b—Fouled out for McNally in 7th. c—Flied out for Powell in 8th. d—Fouled out for Earley in 9th. e—Flied out for Hall in 12th. f—Ran for Stuart in 12th.

Boston	100	000	001	000	01—3
Baltimore	200	000	000	000	00—2

E—Yastrzemski. PO-A—Baltimore 42-18, Boston 42-15. DP—Robinson, Brown and Gentile. Malzone, Schilling and Stuart. LOB—Boston 11, Baltimore 9.

2B—Powell, Gesper, Nixon. SB—Aparicio, Snyder. S—Adair Radatz

	IP	H	R	ER	BB	SO
Pappas	3 1-3	6	1	1	0	6
McNally	1 2-3	1	0	0	0	0
Hall	5	2	1	1	0	2
Miller L, 1-2	2	3	2	1	0	2
Wilson	7 1-3	6	2	1	1	5
Earley	2-3	0	0	0	0	0
Radatz W, 4-1	6	2	0	0	0	10

WP—Pappas PB—Tillman U—Haller, Paparella, Soar and Smith. T—3:42. A—6,357.

NEW YORK	ab	r	h	bi	DETROIT	ab	r	h	bi
Boyer ss	4	1	1	1	Wood 2b	3	1	1	0
Rich'dson 2b	5	0	1	0	Bruton cf	3	0	0	0
Tresh cf	3	1	2	1	cKostro	1	0	0	0
Howard c	3	0	0	0	Sturdivant p	0	0	0	0
Reed rf	3	0	0	0	Kaline rf	4	0	2	1
aReed rf	2	0	1	0	Colavito lf	4	0	0	0
Bright 3b	4	1	1	2	Trandos c	4	0	0	0
Lopez lf	3	2	1	0	Cash 1b	4	1	1	1
Pepitone 1b	4	0	1	1	Phil'ps 3b-cf	4	0	3	0
Ford p	4	0	0	0	McAuliffe ss	4	0	0	0
					Lolich p	2	0	0	0
					Regan p	0	0	0	0
					bFreehan	1	0	1	0
					Wert 3b	1	0	0	0
Totals	36	6	8	6	Totals	34	2	8	2

a—Walked for Maris in 3rd. b—Singled for Regan in 7th. c—Struck out for Brunon in 7th.

New York	020	011	110—6
Detroit	011	000	000—2

E—McAuliffe. PO-A—New York 27-10, Detroit 27-4. LOB—New York 8, Detroit 7.

2B—Tresh, Pepitone. HR—Bright, Tresh, Boyer, Lopez, Cash. S—Bruton.

	IP	H	R	ER	BB	SO
Ford W, 8-3	9	8	2	1	1	6
Lolich L, 1-2	6 2-3	7	5	5	4	6
Regan	1-3	0	0	0	0	0
Sturdivant	2	1	0	0	1	0

U—Carrigan, Hurley, Flaherty, DiMuro. T—2:23. A—32,226.

CHICAGO	ab	r	h	bi	KANSAS CITY	ab	r	h	bi
Hsbb'ger cf	4	0	1	0	Hankins cf	4	0	0	0
McCraw 1b	5	0	0	0	cDeGreco	1	0	0	0
Ward 2b	3	2	2	1	Causey ss	3	1	0	0
Robinson rf	3	0	1	0	Charles 3b	3	1	2	1
Nicholson lf	3	0	1	0	Siebern 1b	3	0	1	0
Hansen ss	3	1	1	0	Essegian lf	4	0	0	0
Weis 2b	3	1	1	0	Cimoli rf	4	1	1	0
Martin c	3	0	2	0	Lumpe 2b	4	0	2	0
Peters p	3	0	1	2	Edwards c	4	0	0	1
Wilhelm p	1	0	0	0	Rakow p	1	0	0	0
Pizarro p	0	0	0	0	aAlusik	1	0	0	0
					Fischer p	0	0	0	0
					bHarrelson	1	0	0	0
Totals	37	4	11	4	Totals	33	3	7	2

a—Struck out for Rakow in 7th. b—Struck out for Fischer in 9th. c—Struck out for Hankins in 9th.

Chicago	000	007	101—4
Kansas City	000	001	110—3

E—Hershberger, Siebern. PO-A—Chicago 27-8, Kansas City 27-14. DP—Hansen, McCraw, Hansen, Weis and McCraw. Causes, Lumpe and Siebern. LOB—Chicago 12, Kansas City 7.

2B—Ward, Lumpe, Hansen. HR—Charles, Ward. SB—Lumpe. S—Robinson.

	IP	H	R	ER	BB	SO
Peters	6	3	1	1	2	3
Wilhelm	2	1	0	0	0	3
Pizarro W, 6-2	1	0	0	0	0	4
Rakow	7	6	3	3	4	4
Fischer L, 7-2	1	1	1	1	1	6

WP—Peters. PB—Edwards. U—Valentine, McKinley, Chylak and Rice. T—2:39. A—14,289.

MINNESOTA	ab	r	h	bi	LOS ANGELES	ab	r	h	bi
Green cf	4	1	2	0	Pearson cf	4	0	1	0
Power 1b	3	0	1	0	Fregosi ss	3	2	1	0
Killebrew lf	1	1	0	0	Dees 1b	3	0	2	0
Battey c	4	0	0	0	Wagner lf	3	0	1	0
Hall rf	3	1	1	1	G.Thom's lf	0	0	0	0
Rollins 3b	4	0	1	0	L.Thom's rf	3	1	1	1
Versalles ss	4	0	2	0	Moran 3b	3	0	0	0
Allen 2b	3	0	0	0	Koppe 3b	1	0	0	0
bPost	1	0	0	0

Prep Tracksters Show Well

HOUSTON, Tex. (AP)—The first United States Track and Field Federation championship meet demonstrated several things collegiate leaders were hailing today and they all didn't involve the USTFF's efforts to show the Amateur Athletic Union it wasn't needed.

Track coaches, among them Johnny Morriss of University of Houston, the meet director, pointed to the fact that the schoolboys were at last being given a chance to show they could compete with the best.

The meet, held Friday and Saturday, was a one-division affair where the youngsters could run and throw against the top men and not have to wait until they were in college.

Randy Matson, the giant Pampa, Tex., schoolboy, was the shining example. He not only competed, he made it possible for the Federation to start out with a 60-foot shot putter.

Matson, in competition for only the second time with the 16-pound shot, had a throw of 60 feet 6 inches to win over a field of collegians. He also finished second in the discus throw with 169-7½.

Then there was James White, the Dallas schoolboy who ran third in the 220-yard dash around a curve in a time of 21.5.

Morriss' son, Johnny Jr., who is only a junior in high school, was fourth in the high jump with 6 feet 4 inches.

And Jim Ryun of Wichita, Kans. East High School, a mere sophomore, ran the mile in 4:08.8 to take sixth place.

Morriss forecast that the Federation meet would become even bigger than the NCAA because it is operated as an open meet with the schoolboys, freshmen and track club members eligible to compete. The AAU does this but the schoolboys usually enter the junior division.

The meet saw Warren Brattlof of Rice vault 16 feet 1¼ inches, going over 16 feet for the first time, to put the Federation in the top class along with a 60-foot shot put. It almost had a 4-minute mile as Cal Elmore of Wichita raced to 4:02.2.

The half-mile was outstanding, too, with Bill Cornell of Southern Illinois doing 1:49.3 and Nate Adams of Purdue ran the 100 in 09.4.

Robert Green of Southern Illinois did the high hurdles in 13.9 while Billy Hardin of Louisiana State did the 440-yard hurdles in 51.3 to give the meet stature.

Morriss said the Federation was talking about having the meet next year in the same location as the NCAA and that they both be held in the East since the Olympic trials were to be in New York.

Islanders Sweep Two From Denver

By THE ASSOCIATED PRESS

Oklahoma City may make honest men out of soothsayers yet. So far the 89ers' unimpressive record has embarrassed the pre-season oracle that picked them for top honors in the Pacific Coast League's Southern Division.

But Sunday the Oklahomans showed their power by trouncing the San Diego Padres 9-4 with 16 hits in the first game of a doubleheader and 6-3 with a four-home run attack in the second.

In other games, Hawaii swept a doubleheader from Denver 7-2 and 9-8, Portland and Seattle traded three-hit shutouts with the Rainiers taking the first 1-0 and the Beavers the second 2-0 and Spokane blanked Tacoma 1-0 in a single game. Bad weather postponed Dallas-Fort Worth's contest at Salt Lake City.

Ben Johnson got the victory for the 89ers in the opener with strong support from Dave Roberts and Carrol Hardy who cracked three hits apiece. Jim Saul's grandslam homer for the losers in the seventh did little more than upset Johnson's shutout. George Williams homered twice for Oklahome in the nightcap. John Weekly and winning pitcher Jim Golden belted the other homers.

Hawaii won the opener on a four-run rally in the first inning, but had to come from behind with a three-run eighth inning to take the second from the Bears.

Hal Kolstad pitched the three-hitter for Seattle in the opener and the Rainiers put three singles together for the game's only run in the sixth inning. Norm Bass proved he could be as stingy as Kolstad by holding Seattle to three hits in the nightcap. Portland got an unearned run in the second inning and another on Chet Boak's homer in the sixth.

Tacoma outhit Spokane, nine singles to four, but couldn't put them into a useful combination. Spokane got its run on two walks, a fly and a sacrifice in the third inning.

NORTHERN DIVISION	Won	Lost	Pct.	Behind
Tacoma	34	23	.596	—
Spokane	31	23	.555	4
Portland	29	25	.500	5½
Hawaii	28	29	.491	6
Seattle	25	28	.472	7
SOUTHERN DIVISION				
Dallas-Ft. Worth	32	25	.561	—
San Diego	31	26	.544	1½
Oklahoma City	28	28	.500	3½
Denver	25	31	.446	6½
Salt Lake City	19	32	.373	10

Softball Teams Split Twin Bill In Exhibition

The Englewood Merchants and Navajo Hogans (formerly the Westside Merchants of the Colorado Springs softball league) split down the middle in an exhibition softball series Sunday evening at Memorial Park.

Altho striking out 14 batters in the seven-inning game, Jim Swilley was charged with the loss in the opener with Englewood taking a 1-0 lead in the fourth and then sealing the 4-0 victory in the sixth with three more runs. Marion Davies hurled a two-hitter for the visitors.

The Hogans came right back in the nightcap, however, with Bob Gleck pitching a six-hitter. The big blows of the game were in the fourth when Dave Guiterrez homered and was followed by Dick Classen's double for the winners. Six Englewood errors were prime factors in the game, with the Hogans scoring four times in the 6-2 win as a result of the bobbles.

Wildcats, Lions Start College World Series

OMAHA (AP) — The nation's eight top college baseball teams opened fire today in the scramble for the College World Series championship.

The double elimination play will continue through Saturday, if necessary. Otherwise the tourney ends Friday night. This is the 14th year straight the collegians have played their annual showdown at Omaha.

Seventh-ranked Arizona meets eight-rated Penn State in the opening game at noon, EST. Bob Fenton, Penn State southpaw who has pitched two no-hitters this season, faces Arizona's Al Beccaccio. Penn State is 13-4 this year, Arizona 35-15.

In the second game at 3 p.m., Florida State (25-11) meets second-ranked Western Michigan (24-4) which boasts the most fearsome hitting in the series with a team average of .295.

Third-ranked Texas (19-5) faces fifth-ranked Southern California (32-15) in the third contest at 7 p.m. The game will match right-handers — the Longhorn's Bob Myer (10-2) and the Trojan's Walt Peterson (11-3).

Missouri, (23-6) intent on living up to its ranking as No. 1 in the nation, meets Holy Cross (12-7), ranked No. 4, in the final first-day game at 9:15 p.m.

AL Boxes

CLEVELAND	ab	r	h	bi
Howser ss	4	1	1	0
Davalillo cf	5	2	3	2
Lupow rf	5	1	1	1
Whitfield 1b	5	1	2	0
Francona lf	5	1	2	1
Alvis 2b	5	1	2	0
Azcue c	5	0	0	0
Held 2b	3	0	1	0
McDowell p	0	0	0	0
Bell p	4	0	1	0
Abernathy p	0	0	0	0
Totals	39	7	16	7

WASHINGTON	ab	r	h	bi
Cottier 2b	4	0	0	0
Minoso 3b-lf	4	1	1	0
Hinton 1-rf	4	1	2	2
Lock cf	4	1	2	0
Brinkman ss	4	0	1	0
Kennedy 3b	2	0	0	0
aKing rf	2	0	1	0
Brown 1b	4	0	1	1
Retzer c	2	0	1	0
cOsteen	0	0	0	0
Bronstad p	0	0	0	0
dOsborne	1	0	0	0
Cheney p	1	0	0	0
Coates p	1	0	0	0
bePhillips	1	0	0	0
Landrith c	1	0	0	0
Totals	36	3	8	3

a—Grounded out for Kennedy in 8th. b—Singled for Coates in 7th. c—Ran for Retzer in 7th. d—Hit into force play for Bronstad in 9th.

Cleveland	200	030	110—7
Washington	012	000	000—3

E—Cottier, Howser 2, Brinkman. PO-A—Cleveland 27-7, Washington 27-15. DP—Howser and Whitfield; Bell, Held and Whitfield. LOB—Cleveland 11, Washington 6.

2B—Alvis, Hinton. Held. HR—Davalillo, Hinton. SB—Howser. S—McDowell. SF—Held, Lupiow.

	IP	H	R	R	BB	SO
McDowell	1	2	1	1	0	1
xBell W, 3-4	6	4	2	2	0	7
Abernathy	1	0	0	0	0	1
yCheney L, 5-7	4	9	4	2	2	1
Coates	3	3	2	2	1	0
Bronstad	2	2	1	1	1	0

x—Faced 2 men in 8th. y—Faced 1 man in 9th.

U—Umont, Kinnamon, Stevens, Napp. T—2:37. A—5,837.

BOSTON	ab	r	h	bi
Schilling 2b	1	0	2	2
Geiger cf	4	1	0	0
Yastrzemski lf	3	0	1	0
Stuart 1b	3	0	1	0
dMantilla	0	0	0	0
Williams 1b	0	0	0	0
Malzone 2b	4	0	2	1
Clinton rf	3	0	0	0
Bressoud ss	3	0	1	0
Tillman c	3	0	1	0
aNixon c	1	0	0	0
Wilson p	3	0	0	0
Earley p	0	0	0	0
cMejias	1	0	0	0
Radatz p	1	0	0	0
Totals	30	3	11	3

BALTIMORE	ab	r	h	bi
Aparicio ss	4	0	1	0
Snyder rf	4	0	1	0
Robinson 2b	4	0	2	0
Gentile 1b	3	1	1	0
Powell lf	3	0	2	0
eSmith	0	0	0	0
Saverine cf	2	0	0	0
Brandt cf	1	0	0	0
Adair 2b	3	0	0	0
Brown c	4	0	1	0
Pappas p	2	0	0	0
McNally p	0	0	0	0
bLasa	1	0	0	0
Hall p	1	0	0	0
fGaines	1	0	0	0
Miller p	0	0	0	0
Totals	47	2	8	1

a—Grounded into double play for Tillman in 6th. b—Fouled out for McNally in 7th. c—Flied out for Powell in 8th. d—Fouled out for Earley in 9th. e—Flied out for Hall in 12th. f—Ran for Stuart in 12th.

Boston	100	000	001	000	01	—3
Baltimore	200	000	000	000	00	—2

E—Yastrzemski. PO-A—Baltimore 42-16, Boston 42-13. DP—Robinson, Brown and Gentile; Malzone, Schilling and Stuart. LOB—Boston 11, Baltimore 4.

2B—Powell, Geiger, Nixon. SB—Aparicio, Snyder. S—Adair, Radatz.

	IP	H	R	ER	BB	SO
Pappas	5⅓	6	1	1	4	6
McNally	2⅓	1	0	0	0	0
Hall	1	1	0	0	0	1
Miller L, 1-2	3	3	1	1	1	3
Wilson	1⅓	0	0	0	0	3
Earley	2⅓	4	2	2	1	3
Radatz W, 4-1	6	2	0	0	1	10

WP—Pappas. PB—Tillman. U—Haller, Paparella, Soar and Smith. T—3:42. A—8,357.

NEW YORK	ab	r	h	bi
Boyer ss	4	1	1	1
Richardson 2b	3	0	1	0
Tresh cf	3	1	2	1
Howard c	3	0	1	0
Maris rf	4	0	1	0
aReed rf	1	0	1	0
Brudzinski 2b	1	0	0	0
Lopez lf	3	1	2	1
Pepitone 1b	4	0	1	1
Ford p	4	0	0	0
Totals	36	4	8	4

DETROIT	ab	r	h	bi
Wood 2b	3	1	1	0
Bruton cf	3	0	0	0
cKostro	1	0	0	0
Stuttivant p	0	0	0	0
Kaline rf	4	0	2	1
bColavito lf	4	0	0	0
Cramton c	4	0	1	0
Cash 1b	4	1	1	0
Phillips 3b-cf	4	0	3	0
McAuliffe ss	1	0	0	0
Lolich p	0	0	0	0
Regan p	0	0	0	0
dFreehan	1	0	1	0
Wert 3b	3	1	1	0
Totals	34	2	8	2

a—Walked for Maris in 3rd. b—Singled for Regan in 7th. c—Struck out for Bruton in 7th.

New York	020	011	110—4
Detroit	011	000	000—2

E—McAuliffe. PO-A—New York 27-16, Detroit 27-4. LOB—New York 9, Detroit 7.

2B—Tresh, Pepitone. HR—Bright, Tresh, Boyer, Lopez, Cash. S—Bruton.

	IP	H	R	ER	BB	SO
Ford W, 8-3	9	7	2	1	1	6
Lolich L, 1-2	6⅔	7	5	5	4	6
Regan	1⅓	1	0	0	0	0
Sturdivant	1	0	0	0	0	0

U—Carruan, Hurley, Flaherty, DiMuro. T—2:23. A—32,326.

CHICAGO	ab	r	h	bi
Hinsbger cf	4	0	1	0
McCraw 1b	5	0	0	0
Ward 2b	5	2	3	1
Robinson rf	5	2	3	1
Nicholson lf	5	0	1	0
Hansen ss	3	1	1	1
Weis 2b	5	1	1	0
Martin c	4	0	1	0
Peters p	3	0	1	2
Wilhelm p	1	0	0	0
Pizarro p	0	0	0	0
Totals	37	4	11	4

KANSAS CITY	ab	r	h	bi
Hankins cf	4	0	0	0
cDeGreco	1	0	0	0
Causey ss	3	1	0	0
Charles 3b	3	0	1	2
Siebern 1b	3	0	1	0
Esseltan lf	4	0	0	0
Cimoli rf	4	1	1	0
Lumpe 2b	4	0	1	2
Edwards c	4	0	1	1
Rakow p	1	0	0	0
aAlusik	1	0	0	0
Fischer p	0	0	0	0
bHarrelson	1	0	0	0
Totals	33	3	7	7

a—Struck out for Rakow in 7th. b—Struck out for Fischer in 9th. c—Struck out for Hankins in 9th.

Chicago	000	002	101—4
Kansas City	000	001	110—3

E—Hershberger, Siebern. PO-A—Chicago 27-9, Kansas City 27-14. DP—Hansen, McCraw, Hansen, Weis and McCraw. Causey, Lumpe and Siebern. LOB—Chicago 12, Kansas City 7.

2B—Ward, Lumpe, Hansen. HR—Charles, Ward. SB—Lumpe. S—Robinson.

	IP	H	R	ER	BB	SO
Peters	6	3	1	1	0	4
Wilhelm	1	3	2	2	2	2
Pizarro W, 6-2	2	1	0	0	0	4
Rakow	1	0	0	0	1	1
Fischer L, 7-2	2	4	3	3	1	4

WP—Peters. PB—Edwards. U—Valentine, McKinley, Chylak and Rice. T—2:39. A—14,289.

MINNESOTA	ab	r	h	bi
Green cf	4	1	2	0
Power 1b	3	1	0	0
Killebrew lf	1	0	0	0
Battey c	4	0	0	0
Hall rf	3	1	1	2
Rollins 3b	4	0	1	0
Versalles ss	4	0	2	0
Allen 2b	3	0	0	0
bPost	1	0	0	0
Perry p	1	0	0	0
Dailey p	1	0	0	0
aAllison	1	0	0	0
Moore p	0	0	0	0
Rog'sbuk p	0	0	0	0
Sullivan p	0	0	0	0
cGeryl	1	0	0	0
Totals	31	2	7	1

LOS ANGELES	ab	r	h	bi
Pearson cf	4	0	1	0
Fregosi ss	3	2	1	0
Dees 1b	3	1	2	0
Wagner lf	3	0	1	0
G.Thom's rf	3	0	1	1
L.Thom's c	3	1	1	1
Moran 2b	4	0	0	1
Koppe 3b	3	0	0	0
E.Sadoski c	3	0	1	1
McBride p	2	1	0	0
Nelson p	0	0	0	0
Totals	29	4	7	3

a—Grounded out for Dailey in 7th. b—Struck out for Allen in 9th. c—Struck out for Sullivan in 9th.

Minnesota	110	000	000—2
Los Angeles	000	300	01x—4

E—McBride. PO-A—Minnesota 24-12, Los Angeles 27-12. DP—Fregosi, Moran and Dees; Rollins, Battey, Rollins and Versalles. LOB—Minnesota 7, Los Angeles 5.

3B—Fregosi. HR—Hall. SB—Versalles. S—Power, L. Thomas.

	IP	H	R	ER	BB	O
Perry L, 4-4	3⅔	4	3	3	1	1
Dailey	2⅓	3	1	0	0	1
xMoore	1	2	1	1	0	0
Roggenburk		1⅔	0	0	1	0
Sullivan		2⅓	0	0	0	0
McBride W, 6-6	8	1⅓	2	2	2	7
Nelson		2⅔	0	0	0	2

x—Faced one man in 8th.

HBP—By McBride (Killebrew), by Roggenburk (Dees). WP—Roggenburk. U—Hoocchick, Runge, Stewart, Salerno. T—2:18. A—11,262.

National League Boxes

First Game

ST. LOUIS	ab	r	h	bi	NEW YORK	ab	r	h	bi
Flood cf	4	1	1	1	Kanel 3b	3	2		
White 1b	5	3	2	0	Fernandez ss	3	1	0	0
Groat ss	3	1	1	0	Hunt 2b	3	1	1	0
Musial lf	1	0	0	0	Thomas lf	3	1	1	0
aJames lf	1	0	0	0	Hickman rf	2	1	0	1
Boyer 2b	3	0	1	0	Cook 1b	3	0	1	1
Altman rf	3	0	1	1	Harkness 1b	1	0	0	0
Javier 2b	3	1	1	0	Piersall cf	3	0	1	0
Sawatski c	2	0	0	0	Sherry c	4	0	0	0
bMcCarver c	1	0	0	0	Willey p	2	0	0	0
eOliver c	1	0	0	0	Bearnarth p	0	0	0	0
Simmons p	2	0	0	0	dKranepool	1	0	0	0
Bauta p	0	0	0	0	Rowe p	0	0	0	0
cCarmel	1	0	0	0	Cisco p	1	0	0	0
Humphreys p	0	0	0	0					
Olivo p	0	0	0	0					
fBurke	1	0	0	0					
Shantz p	0	0	0	0					
Totals	37	7	10	3	Totals	32	8	6	3

a—Flied out for Green in 7th. b—Homered for Duren in 9th. c—Singled for Henry in 10th. d—Ran for Gonder in 10th. e—Ran for Covington in 10th.

Cincinnati	220	000	200—5
Philadelphia	020	000	005—7

E—Rose, Spencer. PO-A—Cincinnati 28-13 (Two out when winning run scored.) Philadelphia 30-13. LOB — Cincinnati 9, Philadelphia 7.

2B—Pinson, Cardenas, Spencer, Callison. HR—Callison 2, Coleman, Demeter, Lemon. SB—Pinson, Robinson. S—Purkey, Sievers. SF—Spencer.

	IP	H	R	ER	BB	O
Purkey	6	7	4	3	2	0
Worthington	2⅓	2	2	2	0	0
Henry	1⅓	1	1	1	0	0
Young L, 6-1	2⅓	2	1	1	1	0
McLish	1⅔	3	3	3	2	2
Green	1	1	0	0	0	1
Duren	2	1	0	0	0	4
Klippstein W, 2-2	1	1	0	0	0	1

HBP—By Duren (Spencer). U—Pelekoudas, Walsh, Burkhart, Conlan. T—2:59. A—11,000.

(2nd game)

St. Louis	000	100	450—10 13 0
New York	000	000	130— 4 10 1

Sadecki (3-4) and McCarver, Hook, MacKenzie (7), Bearnarth (8) and Sherry. Loser-Hook (3-6). HR-White, McCarver, Neal, Hickman.

First Game

LOS ANGELES	ab	r	h	bi	CHICAGO	ab	r	h	bi
Wills 3b-ss	5	1	2	1	Brock rf	4	0	2	0
Gilliam 2b	3	0	0	1	Hubbs 2b	4	1	1	0
Fairly lf-1b	3	1	1	0	Williams lf	4	1	1	0
W.Davis lf-rf	5	1	4	3	Santo 3b	4	1	1	0
Howard rf-lf	5	2	2	1	Banks 1b	3	1	1	2
Skowron 1b	3	2	1	0	Rodgers ss	3	1	2	0
W. Davis lf	1	0	0	0	Mathews cf	4	0	1	1
Roseboro c	4	1	0	0	Bertell c	4	0	1	0
Tracewski ss	3	1	0	0	dRanew	1	0	1	0
Moon	3	0	0	0	Schaffer c	0	0	0	0
Zimmer 3b	0	0	0	0	Ellsworth p	2	0	0	0
Koufax p	2	0	1	1	Elston p	0	0	0	0
Roebuck p	0	0	0	0	bWill	1	0	1	0
aWallis	0	1	0	0	McDaniel p	0	0	0	0
Sherry p	1	0	0	0	Kounce p	0	0	0	0
					eBoros	1	0	0	0
					Brewer p	0	0	0	0
Totals	36	11	13	8	Totals	41	5	15	3

a—Walked for Roebuck in 6th. b—Singled for Elston in 6th. c—Walked for Tracewski in 7th. d—Singled for Bertell in 8th. e—Flied out for Kounce in 8th.

Los Angeles	221	004	200—11
Chicago	010	140	005—11

E—Bertell, Ellsworth, Hubbs 2, Skowron. PO-A—Los Angeles 27-15, Chicago 27-12. DP—Wills and Fairly. LOB—Los Angeles 5, Chicago 7.

2B—Rodgers, Mathews, Williams, Brock. Wills. HR—Banks 2, Santo, T. Davis. SB—Wills. S—Tracewski, Gilliam. SF—Gilliam.

	IP	H	R	ER	BB	SO
Koufax	4⅔	3	0	0	1	6
Roebuck	1⅓	0	0	0	0	0
Sherry W, 1-2	4	1	0	0	0	1
Ellsworth L, 4-4	5⅔	3	1	1	2	0
Elston	1⅓	1	0	0	0	1
McDaniel	2⅓	4	3	3	1	1
Koonce	1⅓	3	0	0	0	1
Brewer	1	0	0	0	0	1

WP—McDaniel 2. PB—Bertell. U—Donatelli, Crawford, Venzon, Steiner. T—2:44. A—35,743.

(2nd game)

Milwaukee	300	000	020— 5 7 4
Pittsburgh	000	000	120— 3 8 4

Spahn, Shaw (8) and Crandall. Cardwell, Face (7), Sisk (9), Veale (9) and Pagliaroni. Winner-Spahn (8-3). Loser - Cardwell (2-7). HR-Clemente.

SAN FRANCISCO	ab	r	h	bi
F.Alou rf	4	0	0	0
Hiller 2b	4	0	1	0
McCovey lf	4	0	1	0
Mays cf	3	0	1	0
Cepeda 1b	3	0	1	0
Haller c	2	0	0	0
D'ventport 3b	3	0	0	0
Bowman ss	2	0	0	0
aM.Alou	1	0	0	0
Pagan ss	0	0	0	0
Sanford p	2	0	0	0
bBailey	1	0	0	0
Duffalo p	0	0	0	0
Totals	29	0	4	0

HOUSTON	ab	r	h	bi
Fazio 2b	3	0	1	0
Spangler lf	3	1	0	0
Aspromonte 3b	4	0	0	0
Warwick rf	3	1	2	1
Staub 1b	4	1	2	0
Goss cf	4	0	1	0
Bateman c	3	0	1	1
Hartman ss	3	0	1	0
Farrell p	2	0	0	0
Brown p	1	0	0	0
Totals	30	3	7	2

a—Grounded out for Bowman in 8th. b—Popped out for Sanford in 8th.

San Francisco	000	000	000—0
Houston	100	010	01x—3

E—None. PO-A—San Francisco 24-6, Houston 27-10. DP—Bowman, Hiller and Cepeda. LOB—San Francisco 3, Houston 7.

2B—Goss.

	IP	H	R	ER	BB	SO
Sanford L, 7-5	7	6	2	1	4	4
Duffalo	1	1	0	0	0	1
Farrell	2⅔	3	1	0	1	2
Brown W, 1-0	6⅓	1	0	0	0	6

PB—Haller. U—Pryor, Smith, Jackowski, Secory. T—1:58. A—17,437.

First Game

MILWAUKEE	ab	r	h	bi	PITTSBURGH	ab	r	h	bi
Menke 2b	4	0	1	0	Schofield ss	4	1	2	0
Maye lf	2	0	0	0	Savage lf	3	2	2	1
aLarker 1b	3	0	0	0	Clemente rf	4	0	1	2
H.Aaron rf	4	0	1	0	Mazeroski 2b	4	0	1	0
Mathews 3b	4	0	0	0	Cheneber 3b	4	1	2	1
Torre c	4	0	0	0	Bailey 3b	1	0	0	0
Jones cf	3	0	1	0	Pagliaroni c	4	0	0	0
T.Aaron 1b-lf	3	0	0	0	Stargell cf	3	0	0	0
McMillan ss	3	0	1	0	Friend p	3	0	0	0
Lemaster p	1	0	1	0					
Piche p	0	0	0	0					
bDillard	1	0	0	0					
Schneider p	0	0	0	0					
Totals	31	0	5	0	Totals	33	4	8	4

a—Popped out for Maye in 6th. b—Struck out for Piche in 8th.

Milwaukee	000	000	000—0
Pittsburgh	000	011	20x—4

E—Mathews 2, Bailey. PO-A—Milwaukee 24-3, Pittsburgh 27-7. LOB—Milwaukee 5, Pittsburgh 6.

2B—Schofield, Clemente, H. Aaron. HR—Savage, Clendenon. SB—Jones. S—Lemaster.

	IP	H	R	ER	BB	SO
Lemaster L, 2-4	6⅔	7	4	4	1	9
Piche	1⅓	0	0	0	0	0
Schneider	1	1	0	0	0	1
Friend W, 8-4	9	5	0	0	0	5

U—Forman, Gorman, Landes, Sudol. T—2:32.

(2nd game)

Milwaukee	300	000	020— 5 7 4
Pittsburgh	000	000	120— 3 8 4

Spahn, Shaw (8) and Crandall. Cardwell, Face (7), Sisk (9), Veale (9) and Pagliaroni. Winner-Spahn (8-3). Loser - Cardwell (2-7). HR-Clemente.

ABC to Broadcast Irish Sweepstakes

NEW YORK (UPI)—The American Broadcasting Company has announced it plans to televise live by Telstar the Irish Sweepstakes Derby at the Curragh June 29. It would mark the first time a sports event was telecast live from Europe.

Hailstorm Delays Tourney

LONGMONT (AP)—A 45-minute rain and hail storm only delayed Tom Reed's victory Sunday in the Longmont Invitational Golf Tournament.

The Broomfield Country Club golfer defeated Glenn Baxtrom of Denver 3 and 2 for the title.

Earlier, he whipped defending champion Kent Nelson of Longmont 3 and 2 and Lew Fowler of Boulder 1 up in 10 holes.

Medal honors went to Hal Ottaway of Longmont, who carded a 66 over the par-68 Sunset Course.

Tom Tresh reached a personal high when he hit 20 homers as a rookie for the Yankees in 1962. His previous high was 15.

Who's been drinking the Antique Bourbon?

For years, we've made Antique Bourbon for a few devoted admirers.

Now it seems that the People are rallying to our cause. Can it be we've started a trend?

If we have, it's a backward trend. Because we set out to recapture in Antique Bourbon the character of the legendary Kentucky bourbons of the early 1900's. Robust. Mellow. Remarkably smooth, by present-day standards.

We use old-fangled methods. Slow and gentle. And we put far more corn in our sour mash than is required of bourbons nowadays.

Our older admirers believe that we've succeeded: for them, Antique Bourbon recalls the great pre-Prohibition bourbons.

But even if you don't have that long a memory we think you'll find Antique Bourbon just plain satisfying.

Give it a try. (Or have you been at it already?)

KENTUCKY STRAIGHT BOURBON WHISKEY • 86 PROOF • 4 YEARS OLD • FRANKFORT DISTILLING CO., LOUISVILLE, KENTUCKY.

Now Leasing Office Space

517, 521, and 523 South Tejon. AIR CONDITIONED, PANELING, CARPETING, PAVED PARKING. 5600 Sq.

Direct Arms Aid To Congo Is Planned

MOSCOW (AP) — The United States plans direct arms aid in the Congo to get a military foothold in the heart of Africa, the Soviet government newspaper Izvestia says.

The newspaper's attack here came in comments on the recent U.S. visit of Gen. Joseph Mobutu, the Congolese army commander in chief.

Mobutu is visiting countries which have shown interest in helping the Congo reequip its armed forces, but no aid agreements have been reported.

Try a GT Classified Ad—632-4641

The Latest Wrinkle May Be Yours . . .

Do you frown and squint from uncorrected eye-strain or from sunglare? Guildcraft outdoor glasses can help your eyes to relax. McCaffrey's, 26 E. Bijou. 634-1677. adv

North Korea Refuses To Tell About Pilots

PANMUNJOM, Korea (AP)—For the fourth time, Communist North Korea today refused to divulge the fate of two U.N. command helicopter pilots captured May 17.

"You can inform the relatives and friends" of the two U.S. Army captains "that they received a proper blow from our defensive forces for their hostile act," North Korean Secretary Col. Han Ju-kyong told the mixed Military Armistice Commission (MAC).

The Communists in three previous MAC meetings have refused to give any hint of whether the two pilots were still alive and have ignored U.N. demands for their return.

A helicopter carrying Capt. Ben Stutts, 30, of Florence, Ala., and Capt. Charleton W. Voltz, 28, of Frankfort, Mich., was forced down in North Korea. The U.N. command said the pilots made a navigational error.

The Communists have called the flight aggression.

ANTWERP — A Belgian firm will make refractory metals here.

Attention Lodges, Groups

AUDITORIUM SEATS

Laminated plywood, metal legs and base. Seats fold up. IDEAL EXTRA SEATING AT VERY LOW COST.

SURPLUS CITY 204 S. 24th. open 8 to 5

Dear Abby--

By ABIGAIL VAN BUREN

Complete Medical History

DEAR ABBY: A nurse wrote that a married woman visited a doctor at the hospital regularly and she implied that something shady was going on. I am that woman. For three years I've been seeing the doctor about chronic headaches caused by the nervous tension of an unhappy home life. My doctor, being the most patient, understanding man in the world, has helped me to face my problems and adjust to them. Last year I was dumbfounded when my doctor confided to me that "his" home life was worse than mine. He trusts me and discusses everything with me. His wife recently took an overdose of sleeping pills and he said if he didn't have me to talk to he would have had a nervous breakdown. He helped me when I needed it and now I can't let him down, no matter what. —ABOVE SUSPICION IN SCARSDALE

DEAR ABBY: About the married woman who made a habit of going to the hospital regularly to see a doctor: I think she is my wife. Her weakness has always been doctors. If there is a good-looking doctor within a hundred miles, she'll find him and keep him busy with one complaint or another. Can you tell me if the letter came from Elmira, New York? —"BILL"

DEAR ABBY: Why can't people mind their own business? I am the woman who goes to the hospital so often. The nurse got it all wrong. I am not seeing a doctor, I'm seeing an engineer. It's not about love, it's about money. We bet the horses together. — NOT GUILTY (BRENTWOOD)

DEAR ABBY: Our entire hospital staff is up in arms about the nurse who wrote the letter reporting the married woman who visits the doctor regularly behind closed doors. We nurses at that hospital think you ought to know that no doctor would even attempt to get away with such carryings-on in his hospital. In the first place, every minute of the doctor's time is scheduled, and even if he wanted to, he wouldn't have the time. The nurse who wrote that letter has been mad about the doctor for years, and he has refused to look at her. "Hell hath no fury like a woman scorned." —THE BELLES OF ST. MARY'S

DEAR ABBY: I am sure that letter about the married woman visiting the hospital so often to see the doctor was meant for me. I wish you would put this in the paper for that long-nosed nurse to see. Yes, I am seeing a doctor at the hospital frequently, and if you are so curious about whether I am getting a treat instead of a treatment, why don't you ask the doctor? You might be surpised to learn that I am taking a series of shots for a combination of 16 allergies. —NOTHING TO HIDE (Baton Rouge, La.)

For a personal, unpublished answer to your letter, write to "Abby," Box 3355, Beverly Hills, Calif.

Don't put off writing letters. Send one dollar to Abby for her booklet, "How To Write Letters For All Occasions."

Music Programs Are Taken to Negro Schools

By SEYMOUR M. HERSH

CHICAGO (AP) — Nearly 200 students crammed into the stuffy gymnasium of the Benjamin Wright Raymond School to hear selections from Mozart, Dvorak and Debussy played by a quartet.

They loved it and understood it. After the concert the students, all between the ages of 9 and 12, besieged the pleased artists with questions and demands for autographs.

The students were all Negroes. The musicians were not.

The concert here was part of an ambitious program sponsored by five white Chicago-area housewives and a grammar school principal who thinks culture may be a vital key to the solution of the nation's race problems.

The women, headed by Helen B. Kolar, 43, selected the Raymond School in 1961 to begin a voluntary pilot program in exposing children to the arts. The program is known as "Urban Gateway" the group as the Institute for Cultural Deevlopment.

The school is situated in the heart of the South Side of Chicago, an area considered the largest Negro urban section in the United States.

All its students are Negro. Thirty per cent come from families receiving public assistance. Eighty per cent live in public housing. Other homes often are slums. The average IQ is 93.

"I started the program," said Mrs. Kolar, an amateur artist, "because I'm convinced that the only way the Negro is going to solve his present dilemma is by pulling himself up by the bootstraps."

"For Negroes to be a part of culture, they must be able to participate in the culture. They must be introduced to art as children," she said.

Feed manufacture now is a $4 billion business which, it is estimated, has reached only about one-third of its potential.

COL. KARL W. DITTRICH

MAJ. J. H. MCELDOWNEY

* * *

Retired Officers Receive Army Commendations

Col. Karl W. Dittrich and Maj. Joseph H. McEldowney, both of whose retirements from the U.S. Army became effective May 31, were awarded Army Commendation Medals for duty in their final assignments.

Col. Dittrich was chief of the Operations and Training Division of the G-3 Section at U.S. Army Air Defense Command Headquarters. Major Meldowney, quarters. Major McEldowney, whose award was an Oak Leaf Cluster to the medal he already wore, was supply and maintenace officer in the Signal Section at the headquarters.

Col. Dittrich came here in March, 1961, after an assignment in Korea as commanding officer of the Eighth U. S. Army Air Defense Command.

During World War II, the colonel was a battery officer with an antiaircraft artillery unit in Sitka, Alaska, and later, was with the Inspector General Section of the 42nd Infantry Dvision in Austria.

He has seen 24 years of Army service.

Col. Dittrich, with his wife and two children, has left Colorado Springs to make his home in Seattle.

Maj. McEldowney, who completed 23 years of Army service, retired in the rank of lieutenant colonel.

He joined the ARADCOM headquarters staff in March, 1960, after having served with the Military Assistance Advisory Group in Tokyo, Japan.

The major saw duty in the Philippine Islands with the 23rd Signals Service Co. during World War II, and wears the Bronze Star Medal for meritorious service during that period.

Among his other assignments has been that of Signal supply maintenance advisor with the Korean Military Advisory Group.

Maj. McEldowney, his wife, and their seven children are remaining in Colorado Springs. They life at 2106 Parkview Blvd.

The major has become affiliated with Tri-State Sales, Inc.

Six Persons Killed In Car Collision

OKLAHOMA CITY, Okla. (AP)—Six persons, four of them teenagers, died Sunday after two cars collided at an intersection.

The victims were:

Jerry Eugene Sliger, and Bobby Gene Lang, both 18, of Spencer, Okla; Phyllis Ann Hatchel, 17, and Caroline Jean McLaine, 18, both of Oklahoma City; Grace Mary Waller, 72, and Henry S. Condon, 82, both from Tulsa.

Sliger, Miss Hatchel and Miss McLaine were passengers in a sports car driven by Lang.

Growing Favorite Son Movement Forecast for GOP

By JACK BELL

WASHINGTON (AP)—A growing favorite son movement appears likely to force aspirants for the 1964 GOP presidential nomination to scramble for convention support in next year's primaries.

Minnesota Republicans are the latest to come up with the idea of withholding their vote from New York Gov. Nelson A. Rockefeller, Sen. Barry Goldwater, R-Ariz., and other leading possibilities while they assess developments at the nominating convention.

They are talking of backing former Rep. Walter R. Judd, the 1960 party keynoter, in what national committeeman George Etzell described as more than just a favorite son candidacy. Judd was defeated in last year's election.

The practical effect of a Judd candidacy would be to rope off Minnesota's 26 votes in the early convention balloting and encourage a stalemate from which some nominee other than Rockefeller or Goldwater might emerge. Friends of Michigan's Gov. George Romney think he might benefit by such a circumstance.

Romney may be a favorite son and similar movements are possible in California, Colorado, Kentucky, Ohio, Pennsylvania and Wisconsin. These states and Minnesota will cast a combined total of 354 votes in a convention where the winning nominee will need a minimum of 655.

While the prospect of such holdouts cuts both ways, Rockefeller's potential convention vote strength in the eight states is regarded as greater than Goldwater's.

Uncertainty over voter reaction to Rockefeller's divorce and remarriage seems to be spurring the favorite son trend.

Not many GOP leaders are willing to accept at this point the assessment of Sen. Jacob K. Javits, R-N.Y., on a taped television program Sunday, that controversy over the governor's marital status is "a temporary factor and he will come back stronger than ever."

The thinking is that both Rockefeller and Goldwater are being pushed into a position where they will have to demonstrate voter appeal in the presidential primaries if they expect to bid strongly for the nomination.

Goldwater, who says he isn't a candidate, has laid down the rule that he won't give consent to the entry of his name in primaries, where that is required.

Rockefeller, expected to be an announced candidate by fall, can be counted upon to enter selected primaries.

Voice of State Department Will Be Changing

By BEN F. MEYER

WASHINGTON (AP) — The voice of the State Department is changing.

Lincoln White, who for years has given newsmen and the public the department's view of foreign affairs, has received a new job: Consul general in Melbourne, Australia.

Taking his place in the spotlight will be Richard I. Phillips, 52, a career officer with a quick grin and—when he is able to—a quick answer to newsmen's questions.

Phillips, who once practiced law in Buenos Aires, Argentina, will succeed the veteran White about June 24. Formal announcement of Phillips' appointment is expected in the next few days.

Phillips, born April 2, 1911, in Artesia, N.M., attended the University of Southern California, getting his bachelor's degree in 1932 and his law degree in 1934. He went to South America and practiced law in Buenos Aires from 1936 to 1941, when he was asked to accept direction of a U.S. government-backed coordination commission for Uruguay. It was something like an Office of War Information to help combat Nazi propaganda.

Later he joined the embassy staff in Montevideo, Uruguay, as information officer, then had tours of duty in Venezuela, Mexico and other overseas posts.

Portugal Is Ready To Talk About Angola

LISBON, Portugal (AP)—Portugal is ready to meet representatives of African governments, both here and in Africa "to examine with them a dynamic plan of development in Africa," Foreign Minister Alberto Franco Nogueira told a news conference here.

This was the first public indication that the Salazar government was prepared to meet African leaders who in their recent Addis Ababa conference called for a fight against all colonialism in Africa.

Portuguese officials have up to now rejected as interference in Portugal's internal affairs efforts by other nations to raise questions on the Portuguese administration of Angola, Mozambique, and other areas in Africa.

Asthma Formula Prescribed Most By Doctors—Available Now Without Prescription

Stops Attacks in Minutes . . . Relief Lasts for Hours!

New York, N. Y. (Special)—The asthma formula prescribed more than any other by doctors for their private patients is now available to asthma sufferers without prescription.

Medical tests proved this formula stops asthma attacks in minutes and gives hours of freedom from recurrence of painful asthma spasms.

This formula is so effective that it is the physician's leading asthma prescription—so safe when used as directed that now it can be sold without prescription in most states—in tiny tablets called Primatene®. These Primatene Tablets open bronchial tubes, loosen congestion, relieve taut nervous tension. All without painful injections.

The secret is—Primatene combines 3 medicines (in full prescription strength) found most effective in combination for asthma distress. Each performs a special purpose.

So look forward to sleep at night, and freedom from asthma spasms. Get Primatene at any drugstore.

Adv.

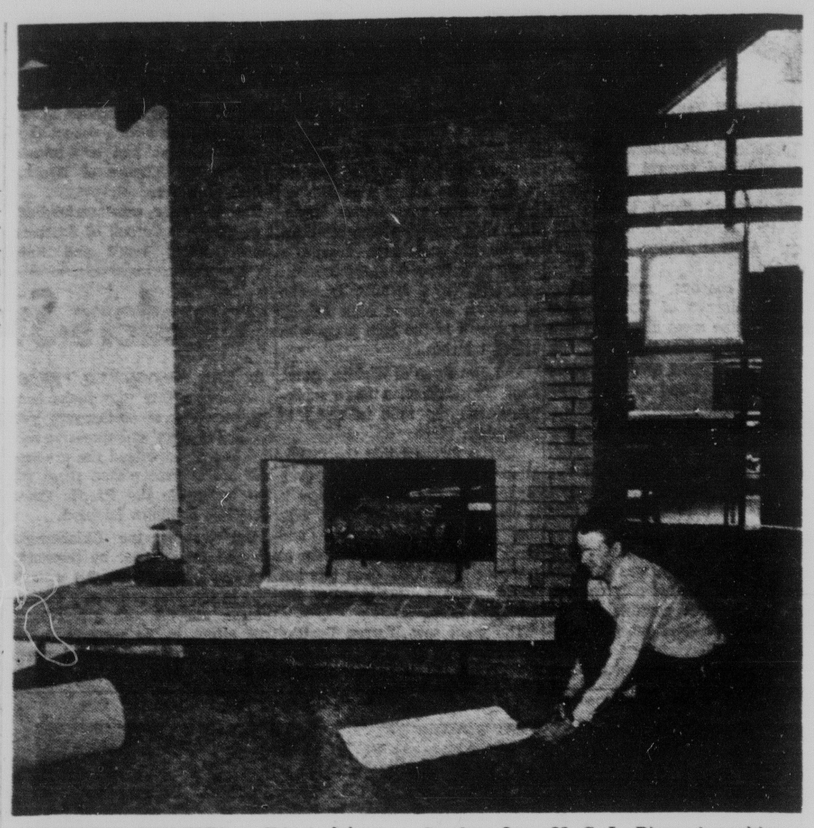

FINISHING TOUCHES — Finishing carpeting to a living room setting is one of the last-minute preparations now going on in each of 15 new model homes that will be open to the public in the 1963 Parade of Homes beginning next Saturday and continuing nine days thru Sunday, June 23. S. L. Pierce is making the installation here. The parade is sponsored annually by the Home Builders of Metropolitan Colorado Springs. This year's show will be located in northeast Colorado Springs in Garden Ranch Subdivision near Templeton Gap Road. (Photo by Stewarts)

CAPITOL STUFF

By TED LEWIS

WASHINGTON — During the course of a Senate hearing last week there was a general viewing with alarm about the chaotic situation which would develop from a serious breakdown in the Electoral College system of electing Presidents.

This is not a theoretical danger. It could happen in presidential 1964. Such a breakdown came close to occurring in the 1960 presidential election.

If, for example, Nixon had carried New Jersey and Illinois, two states which Kennedy won by hairline margins, the GOP candidate would have wound up with 206 electoral votes, Kennedy with 260. The election would then have been thrown into the House of Representatives, since 269 electoral votes are required to elect. The magical number would have eluded both Kennedy and Nixon because Sen. Harry F. Byrd had 15 votes.

And to complicate the possibilities, the Constitution provides that each state would have only one vote in the House decision. It is conceivable that a situation might exist under which one party would be in control of Congress but the other party would control more state delegations.

This is obviously a hell of a way to decide an election. The simple solution has long been obvious: a constitutional amendment providing for election of a President by popular vote. This would throw out the cumbersome outmoded Electoral College system which picks the presidential sweepstakes winner on the basis of a state by state electoral vote count.

And yet last week's hearing before Sen. Estes Kefauver's subcommittee on constitutional amendments deserved in a way to be passed over lightly because neither this Congress nor any Congress is going to do anything about this scandalous monstrosity of an election system until there is overwhelming popular demand. And it is admitted that this demand is most unlikely to come until after some future presidential election has been so fouled up that a rush post-crisis repair job is mandatory.

APATHY IS PROBABLY NORMAL

This public apathy at this time is probably normal. After the Nixon-Kennedy 1960 contest, there was almost a national shriek for abolition of the electoral system. But it died down within a month, and both the 87th Congress and the present 88th have found no urgency requiring legislative action.

Some senators and certain political scientists in testimony today expressed grave concern about what may happen unless Congress realizes the seriousness of the problem. In a statement to the Kefauver committee, Sen. Kenneth B. Keating had this to say:

"The truth is that the present machinery is obsolete and there is a grave danger of a complete breakdown in its operation. Unfortuantely, there is such wide disagreement as to what machinery should be developed to replace it that it may require a breakdown before the necessary action is taken."

A PROF CITES FAULTY MECHANICS

And Williams College political science Prof. James MacGregor Burns, biographer of President Kennedy, was equally distrubed "about faulty mechanics of the Electoral College."

This would mean that if the election is close — and the tendency is more and more toward close presidential elections — Kennedy or his GOP rival could have trouble making the 270 electoral votes necessary to elect. And if so, the House, with its outmoded but constitutional one-vote-per-state system, would have to decide.

This, of course, is what the arch segregationists in the South are driving for. Working together along this line are Alabama Gov. George C. Wallace and Mississippi's Gov. Ross Barnett.

Neither wants any part of a third party movement. The reason may not be too obvious, but the fact is that third party presidential candidates in Deep South states are likely to split the Democratic Party's traditional vote and give the surging Southern Republican Party the electoral vote of Alabama at least, and possibly Mississippi and Louisiana.

The fact is — and those pushing for reform are not the only legislators aware of the immediate danger — that the civil rights controversy is now threatening to cause the electoral system issue to explode in the 1964 presidential election.

Three Southern states — Alabama, Georgia and Mississippi—have election laws permitting the choice of unpledged electors in next year's presidential election. Two other states, Florida and Louisiana, are considering similar legislation.

As Kefauver pointed out, if these five states in 1964 choose unpledged electors, 53 electoral votes would be held by electors neither committed to Kennedy for a second term nor his GOP opponent, whoever he may be.

In view of this developing threat to Democratic voting processes in a presidential election, why won't Congress act at long last to get rid of the Electoral College device?

The real answer is rather disgusting, even in the professorial language of Prof. Burns. He says the system is "steeped in politics — it affects the balance of parties, the power of interest groups, the fates of politicians."

What he means is that if the nation elected on a popular vote basis, the big city and state machines with their bosses would be stripped of their power in a national election. New York's 43 electoral votes in 1964 could not be delivered — it would be the national popular vote that counted, not the whole bagful of electoral votes of a key state as at present.

U.S. Approves State Farm Loans

WASHINGTON (UPI) — Sens. Gordon Allott and Peter H. Dominick, Colorado Republicans, said here the U. S. Department of Agriculture had authorized emergency loans under the Farmers Home Administration to eight more Colorado counties.

The offices of the two senators said eligible farmers and ranchers in Chaffee, Fremont, Lake, Park, Delta, Garfield, Mesa, and Montrose counties could get the loans.

FHA loans previously were authorized to eligible farmers in 20 other counties in drought-struck areas of the state.

The senators' offices said no word had yet been received on the request by Gov. John Love for USDA drought disaster designation and emergency federal aid for 15 of the most seriously drought-struck counties in the state.

Capitol Police Reported Not Dressy Enough

WASHINGTON (AP) — The police who patrol the halls of Congress and the men who run its elevators are catching a bit of criticism about their appearance.

Some senators feel they're simply not dressy enough, considering the splendor of their place of work.

The Capitol policemen look pretty much like any other men in blue, with neither plumes nor breastplates. And some say you can't tell the elevator operators from the tourists unless you push the "up" buzzer.

Sen. Mike Monroney, D-Okla., noted at a hearing here he has received complaints from several senators that the police have the worst dress uniforms of any capital in the world.

But William C. Cheatham, aide to the Senate sergeant at arms, leaped to the defense of the police. He described them as "a fine looking group of men" who must keep their shoes shined, uniforms pressed, hair cut, and stand inspection.

Monroney suggested that the elevator operators and doormen be garbed so "they don't look like the tourists."

But Cheatham pointed out that distinction has its price: About $22,000 to dress the elvator and doormen so the public and the senators can recognize them.

Recognizing them was not a problem for first-term Sen. Robert C. Byrd, D-W.Va. The problem was their not recognizing him, he said, adding: "They should do a better job of distinguishing senators from tourists and clerks."

Slim Pickings For Congress Are Predicted

By WILLIAM F. ARBOGAST

WASHINGTON (AP)—It looks like another week of slim pickings for Congress, which apparently is determined to stay in session again until well after the first frost of fall.

Only one major measure is on the dockets of the Senate and the House, both of which spent a quiet week last week.

It is the controversial area redevelopment bill, which some Republicans claim isn't necessary and has been used to promote the cause of the Democratic Party.

The bill, scheduled for House debate Wednesday, would add $450 million to the $379.5 million authorized program to help business and industry in areas of high unemployment.

The House has no business today. Tuesday it will consider the annual appropriation bill to finance Congress, and on Thursday it will vote on the annual extension of emergency tax rates imposed during the Korean crisis.

That's the House docket for the week.

The Senate calendar is slimmer. It now includes only several migratory labor bills.

Congressional leaders have all but officially abandoned hopes for final adjournment before October.

Still waiting in the wings are bills dealing with foreign aid, tax revision, civil rights, mass transportation aids, education, tightening of stock market laws and half a dozen big appropriation measures.

Santo Domingo, capital of the Dominican Republic, was the first city founded in the New World.

STRAIGHT KENTUCKY BOURBON WHISKY • 86 PROOF • ©ANCIENT AGE DISTILLING CO. FRANKFORT, KENTUCKY

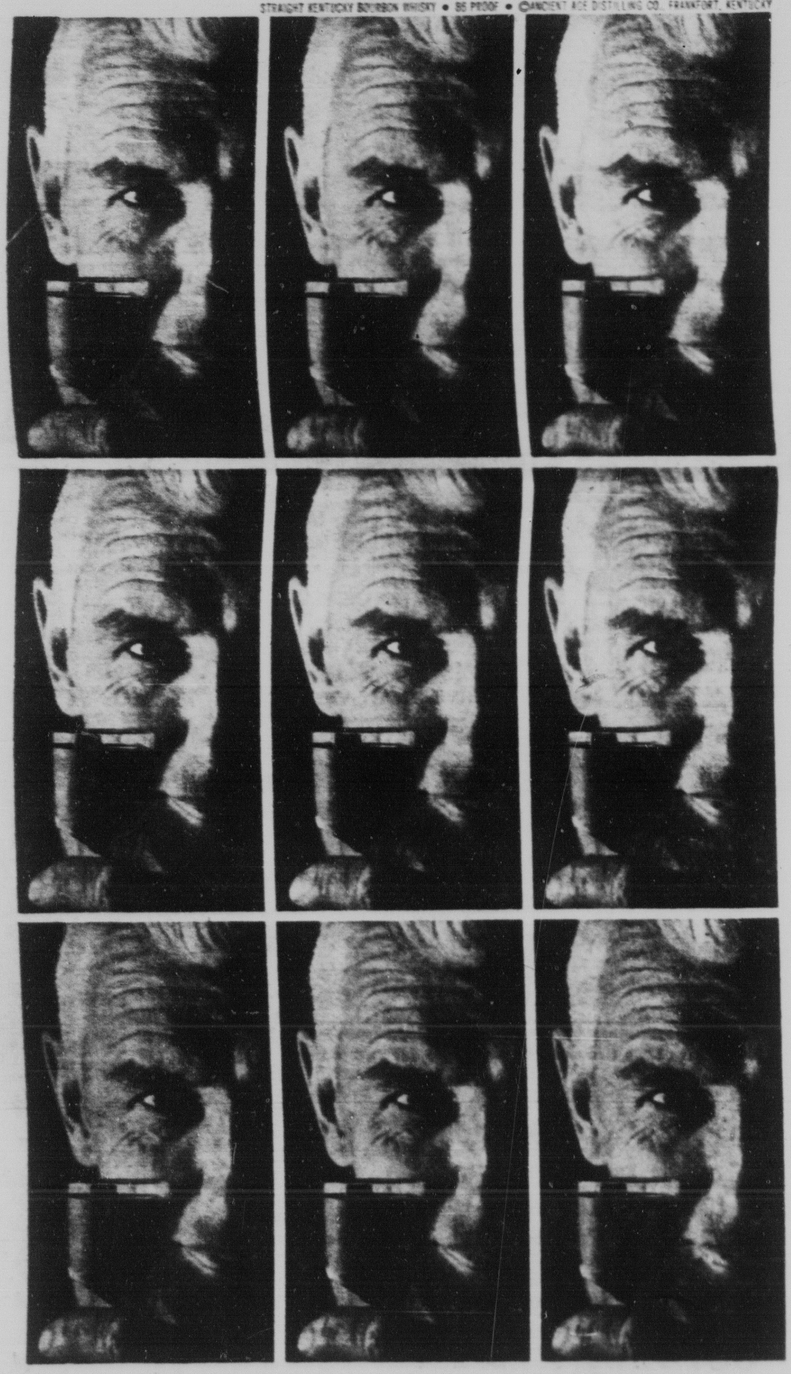

ALL DADS ARE ALIKE ON FATHER'S DAY!

They all prefer a gift of Ancient Age, America's Largest Selling 6 Year Old Kentucky Bourbon!

Ancient Age BOURBON

IF YOU CAN GIVE A BETTER BOURBON...GIVE IT!

Direct Arms Aid To Congo Is Planned

MOSCOW (AP) — The United States plans direct arms aid in the Congo to get a military foothold in the heart of Africa, the Soviet government newspaper Izvestia says.

The newspaper's attack here came in comments on the recent U.S. visit of Gen. Joseph Mobutu, the Congolese army commander in chief.

Mobutu is visiting countries which have shown interest in helping the Congo reequip its armed forces, but no aid agreements have been reported.

Try a GT Classified Ad—632-4641

The Latest Wrinkle May Be Yours . . .

Do you frown and squint from uncorrected eye-strain or from sunglare? Guildcraft outdoor glasses can help your eyes to relax. McCaffrey's, 26 E. Bijou. 634-1677. adv.

North Korea Refuses To Tell About Pilots

PANMUNJOM, Korea (AP)—For the fourth time, Communist North Korea today refused to divulge the fate of two U.N. command helicopter pilots captured May 17.

"You can inform the relatives and friends" of the two U.S. Army captains "that they received a proper blow from our defensive forces for their hostile act," North Korean Secretary Col. Han Jukyong told the mixed Military Armistice Commission (MAC).

The Communists in three previous MAC meetings have refused to give any hint of whether the two pilots were still alive and have ignored U.N. demands for their return.

A helicopter carrying Capt. Ben Stutts, 30, of Florence, Ala., and Capt. Charleton W. Voltz, 28, of Frankfort, Mich., was forced down in North Korea. The U.N. command said the pilots made a navigational error.

The Communists have called the flight aggression.

ANTWERP — A Belgian firm will make refractory metals here.

Attention Lodges, Groups

AUDITORIUM SEATS

Laminated plywood, metal legs and base. Seats fold up. IDEAL EXTRA SEATING AT VERY LOW COST.

SURPLUS CITY 204 S. 24th. open 8 to 8

Dear Abby--

By ABIGAIL VAN BUREN

Complete Medical History

DEAR ABBY: A nurse wrote that a married woman visited a doctor at the hospital regularly and she implied that something shady was going on. I am that woman. For three years I've been seeing the doctor about chronic headaches caused by the nervous tension of an unhappy home life. My doctor, being the most patient, understanding man in the world, has helped me to face my problems and adjust to them. Last year I was dumbfounded when my doctor confided to me that "his" home life was worse than mine. He trusts me and discusses everything with me. His wife recently took an overdose of sleeping pills and he said if he didn't have me to talk to he would have had a nervous breakdown. He helped me when I needed it and now I can't let him down, no matter what. —ABOVE SUSPICION IN SCARSDALE

DEAR ABBY: About the married woman who made a habit of going to the hospital regularly to see a doctor: I think she is my wife. Her weakness has always been doctors. If there is a good-looking doctor within a hundred miles, she'll find him and keep him busy with one complaint or another. Can you tell me if the letter came from Elmira, New York? —"BILL"

DEAR ABBY: Why can't people mind their own business? I am the woman who goes to the hospital so often. The nurse got it all wrong. I am not seeing a doctor. I'm seeing an engineer. It's not about love, it's about money. We bet the horses together. — NOT GUILTY (BRENTWOOD)

DEAR ABBY: Our entire hospital staff is up in arms about the nurse who wrote the letter reporting the married woman who visits the doctor regularly behind closed doors. We nurses at that hospital think you ought to know that no doctor would even attempt to get away with such carryings-on in his hospital. In the first place, every minute of the doctor's time is scheduled, and even if he wanted to, he wouldn't have the time. The nurse who wrote that letter has been mad about the doctor for years, and he has refused to look at her. "Hell hath no fury like a woman scorned." —THE BELLES OF ST. MARY'S

DEAR ABBY: I am sure that letter about the married woman visiting the hospital so often to see the doctor was meant for me. I wish you would put this in the paper for that long-nosed nurse to see. Yes, I am seeing a doctor at the hospital frequently, and if you are so curious about whether I am getting a treat instead of a treatment, why don't you ask the doctor? You might be surpised to learn that I am taking a series of shots for a combination of 16 allergies. —NOTHING TO HIDE (Baton Rouge, La.)

For a personal, unpublished answer to your letter, write to "Abby," Box 3365, Beverly Hills, Calif.

Don't put off writing letters. Send one dollar to Abby for her booklet, "How To Write Letters For All Occasions."

Music Programs Are Taken to Negro Schools

By SEYMOUR M. HERSH

CHICAGO (AP) — Nearly 200 students crammed into the stuffy gymnasium of the Benjamin Wright Raymond School to hear selections from Mozart, Dvorak and Debussy played by a quartet.

They loved it and understood it. After the concert the students, all between the ages of 9 and 12, besieged the pleased artists with questions and demands for autographs.

The students were all Negroes. The musicians were not.

The concert here was part of an ambitious program sponsored by five white Chicago-area housewives and a grammar school principal who thinks culture may be a vital key to the solution of the nation's race problems.

The women, headed by Helen B. Kolar, 43, selected the Raymond School in 1961 to begin a voluntary pilot program in exposing children to the arts. The program is known as "Urban Gateway" the group as the Institute for Cultural Deevlopment.

The school is situated in the heart of the South Side of Chicago, an area considered the largest Negro urban section in the United States.

All its students are Negro. Thirty per cent come from families receiving public assistance. Eighty per cent live in public housing. Other homes often are slums. The average IQ is 93.

"I started the program," said Mrs. Kolar, an amateur artist, "because I'm convinced that the only way the Negro is going to solve his present dilemma is by pulling himself up by the bootstraps."

"For Negroes to be a part of culture, they must be able to participate in the culture. They must be introduced to art as children," she said.

Feed manufacture now is a $4 billion business which, it is estimated, has reached only about one-third of its potential.

COL. KARL W. DITTRICH

MAJ. J. H. MCELDOWNEY

* * *

Retired Officers Receive Army Commendations

Col. Karl W. Dittrich and Maj. Joseph H. McEldowney, both of whose retirements from the U.S. Army became effective May 31, were awarded Army Commendation Medals for duty in their final assignments.

Col. Dittrich was chief of the Operations and Training Division of the G-3 Section at U.S. Army Air Defense Command Headquarters. Major Mcldowney, quarters. Major McEldowney, whose award was an Oak Leaf Cluster to the medal he already wore, was supply and maintenace officer in the Signal Section at the headquarters.

Col. Dittrich came here in March, 1961, after an assignment in Korea as commanding officer of the Eighth U. S. Army Air Defense Command.

During World War II, the colonel was a battery officer with an antiaircraft artillery unit in Sitka, Alaska, and later, was with the Inspector General Section of the 42nd Infantry Dvision in Austria.

He has seen 24 years of Army service.

Col. Dittrich, with his wife and two children, has left Colorado Springs to make his home in Seattle.

Maj. McEldowney, who completed 23 years of Army service, retired in the rank of lieutenant colonel.

He joined the ARADCOM headquarters staff in March, 1960, after having served with the Military Assistance Advisory Group in Tokyo, Japan.

The major saw duty in the Philippine Islands with the 23rd Signals Service Co. during World War II, and wears the Bronze Star Medal for meritorious service during that period.

Among his other assignments has been that of Signal supply maintenance advisor with the Korean Military Advisory Group.

Maj. McEldowney, his wife, and their seven children are remaining in Colorado Springs. They life at 2106 Parkview Blvd.

The major has become affiliated with Tri-State Sales, Inc.

Six Persons Killed In Car Collision

OKLAHOMA CITY, Okla. (AP)—Six persons, four of them teenagers, died Sunday after two cars collided at an intersection.

The victims were:

Jerry Eugene Sliger, and Bobby Gene Lang, both 18, of Spencer, Okla; Phyllis Ann Hatchel, 17, and Caroline Jean McLaine, 18, both of Oklahoma City; Grace Mary Waller, 72, and Henry S. Condon, 82, both from Tulsa.

Sliger, Miss Hatchel and Miss McLaine were passengers in a sports car driven by Lang.

Growing Favorite Son Movement Forecast for GOP

By JACK BELL

WASHINGTON (AP)—A growing favorite son movement appears likely to force aspirants for the 1964 GOP presidential nomination to scramble for convention support in next year's primaries.

Minnesota Republicans are the latest to come up with the idea of withholding their vote from New York Gov. Nelson A. Rockefeller, Sen. Barry Goldwater, R-Ariz., and other leading possibilities while they assess developments at the nominating convention.

They are talking of backing former Rep. Walter R. Judd, the 1960 party keynoter, in what national committeeman George Etzell described as more than just a favorite son candidacy. Judd was defeated in last year's election.

The practical effect of a Judd candidacy would be to rope off Minnesota's 26 votes in the early convention balloting and encourage a stalemate from which some nominee other than Rockefeller or Goldwater might emerge. Friends of Michigan's Gov. George Romney think he might benefit by such a circumstance.

Romney may be a favorite son and similar movements are possible in California, Colorado, Kentucky, Ohio, Pennsylvania and Wisconsin. These states and Minnesota will cast a combined total of 354 votes in a convention where the winning nominee will need a minimum of 655.

While the prospect of such holdouts cuts both ways, Rockefeller's potential convention vote strength in the eight states is regarded as greater than Goldwater's.

Uncertainty over voter reaction to Rockefeller's divorce and remarriage seems to be spurring the favorite son trend.

Not many GOP leaders are willing to accept at this point the assessment of Sen. Jacob K. Javits, R-N.Y., on a taped television program Sunday, that controversy over the governor's marital status is "a temporary factor and he will come back stronger than ever."

The thinking is that both Rockefeller and Goldwater are being pushed into a position where they will have to demonstrate voter appeal in the presidential primaries if they expect to bid strongly for the nomination.

Goldwater, who says he isn't a candidate, has laid down the rule that he won't give consent to the entry of his name in primaries, where that is required.

Rockefeller, expected to be an announced candidate by fall, can be counted upon to enter selected primaries.

Voice of State Department Will Be Changing

By BEN F. MEYER

WASHINGTON (AP) — The voice of the State Department is changing.

Lincoln White, who for years has given newsmen and the public the department's view of foreign affairs, has received a new job: Consul general in Melbourne, Australia.

Taking his place in the spotlight will be Richard I. Phillips, 52, a career officer with a quick grin and—when he is able to—a quick answer to newsmen's questions.

Phillips, who once practiced law in Buenos Aires, Argentina, will succeed the veteran White about June 24. Formal announcement of Phillips' appointment is expected in the next few days.

Phillips, born April 2, 1911, in Artesia, N.M., attended the University of Southern California, getting his bachelor's degree in 1932 and his law degree in 1934. He went to South America and practiced law in Buenos Aires from 1936 to 1941, when he was asked to accept direction of a U.S. government-backed coordination commission for Uruguay. It was something like an Office of War Information to help combat Nazi propaganda.

Later he joined the embassy staff in Montevideo, Uruguay, as information officer, then had tours of duty in Venezuela, Mexico and other overseas posts.

Portugal Is Ready To Talk About Angola

LISBON, Portugal (AP)—Portugal is ready to meet representatives of African governments, both here and in Africa "to examine with them a dynamic plan of development in Africa," Foreign Minister Alberto Franco Nogueira told a news conference here.

This was the first public indication that the Salazar government was prepared to meet African leaders who in their recent Addis Ababa conference called for a fight against all colonialism in Africa.

Portuguese officials have up to now rejected as interference in Portugal's internal affairs efforts by other nations to raise questions on the Portuguese administration of Angola, Mozambique, and other areas in Africa.

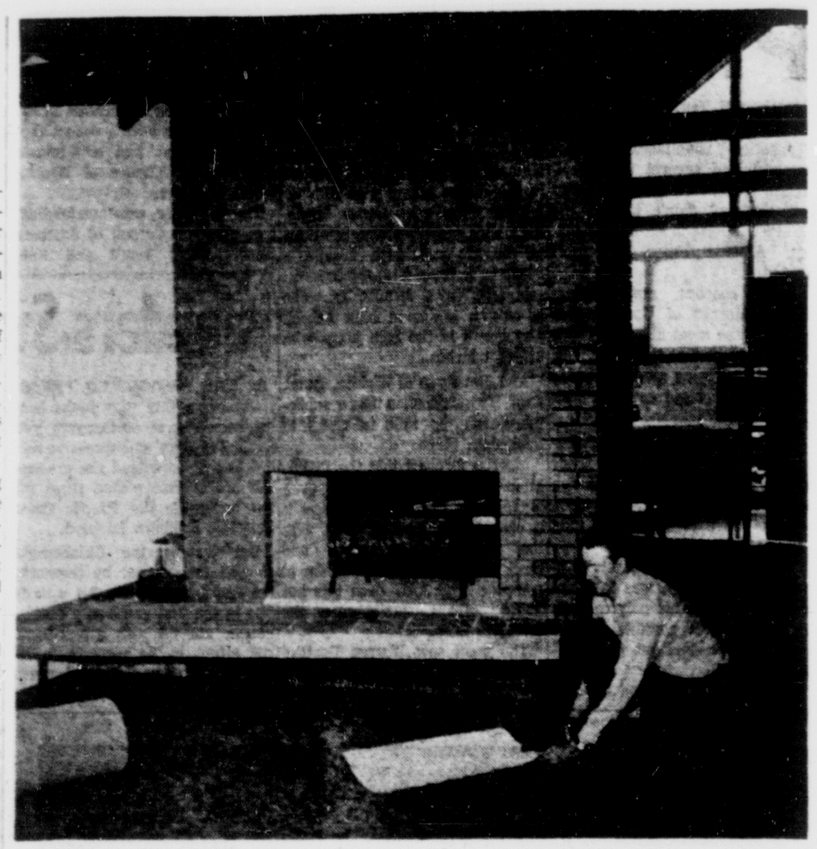

FINISHING TOUCHES — Finishing carpeting to a living room setting is one of the last-minute preparations now going on in each of 15 new model homes that will be open to the public in the 1963 Parade of Homes beginning next Saturday and continuing nine days thru Sunday, June 23. S. L. Pierce is making the installation here. The parade is sponsored annually by the Home Builders of Metropolitan Colorado Springs. This year's show will be located in northeast Colorado Springs in Garden Ranch Subdivision near Templeton Gap Road. (Photo by Stewarts)

CAPITOL STUFF

By TED LEWIS

WASHINGTON — During the course of a Senate hearing last week there was a general viewing with alarm about the chaotic situation which would develop from a serious breakdown in the Electoral College system of electing Presidents.

This is not a theoretical danger. It could happen in presidential 1964. Such a breakdown came close to occurring in the 1960 presidential election.

If, for example, Nixon had carried New Jersey and Illinois, two states which Kennedy won by hairline margins, the GOP candidate would have wound up with 206 electoral votes, Kennedy with 260. The election would then have been thrown into the House of Representatives, since 269 electoral votes are required to elect. The magical number would have eluded both Kennedy and Nixon because Sen. Harry F. Byrd had 15 votes.

And to complicate the possibilities, the Constitution provides that each state would have only one vote in the House decision. It is conceivable that a situation might exist under which one party would be in control of Congress but the other party would control more state delegations.

This is obviously a hell of a way to decide an election. The simple solution has long been obvious: a constitutional amendment providing for election of a President by popular vote. This would throw out the cumbersome outmoded Electoral College system which picks the presidential sweepstakes winner on the basis of a state by state electoral vote count.

And yet last week's hearing before Sen. Estes Kefauver's subcommittee on constitutional amendments deserved in a way to be passed over lightly because neither this Congress nor any Congress is going to do anything about this scandalous monstrosity of an election system until there is overwhelming popular demand. And it is admitted that this demand is most unlikely to come until after some future presidential election has been so fouled up that a rush post-crisis repair job is mandatory.

APATHY IS PROBABLY NORMAL

This public apathy at this time is probably normal. After the Nixon-Kennedy 1960 contest, there was almost a national shriek for abolition of the electoral system. But it died down within a month, and both the 87th Congress and the present 88th have found no urgency requiring legislative action.

Some senators and certain political scientists in testimony today expressed grave concern about what may happen unless Congress realizes the seriousness of the problem. In a statement to the Kefauver committee, Sen. Kenneth B. Keating had this to say:

"The truth is that the present machinery is obsolete and there is a grave danger of a complete breakdown in its operation. Unfortuantely, there is such wide disagreement as to what machinery should be developed to replace it that it may require a breakdown before the necessary action is taken."

A PROF CITES FAULTY MECHANICS

And Williams College political science Prof. James MacGregor Burns, biographer of President Kennedy, was equally distrubed "about faulty mechanics of the Electoral College."

This would mean that if the election is close — and the tendency is more and more toward close presidential elections — Kennedy or his GOP rival could have trouble making the 270 electoral votes necessary to elect. And if so, the House, with its outmoded but constitutional one-vote-per-state system, would have to decide.

This, of course, is what the arch segregationists in the South are driving for. Working together along this line are Alabama Gov. George C. Wallace and Mississippi's Gov. Ross Barnett.

Neither wants any part of a third party movement. The reason may not be too obvious, but the fact is that third party presidential candidates in Deep South states are likely to split the Democratic Party's traditional vote and give the surging Southern Republican Party the electoral vote of Alabama at least, and possibly Mississippi and Louisiana.

The fact is — and those pushing for reform are not the only legislators aware of the immediate danger — that the civil rights controversy is now threatening to cause the electoral system issue to explode in the 1964 presidential election.

Three Southern states — Alabama, Georgia and Mississippi—have election laws permitting the choice of unpledged electors in next year's presidential election. Two other states, Florida and Louisiana, are considering similar legislation.

As Kefauver pointed out, if these five states in 1964 choose unpledged electors, 53 electoral votes would be held by electors neither committed to Kennedy for a second term nor his GOP opponent, whoever he may be.

In view of this developing threat to Democratic voting processes in a presidential election, why won't Congress act at long last to get rid of the Electoral College device?

The real answer is rather disgusting, even in the professorial language of Prof. Burns. He says the system is "steeped in politics — it affects the balance of parties, the power of interest groups, the fates of politicians."

What he means is that if the nation elected on a popular vote basis, the big city and state machines with their bosses would be stripped of their power in a national election. New York's 43 electoral votes in 1964 could not be delivered — it would be the national popular vote that counted, not the whole bagful of electoral votes of a key state as at present.

U.S. Approves State Farm Loans

WASHINGTON (UPI) — Sens. Gordon Allott and Peter H. Dominick, Colorado Republicans, said here the U. S. Department of Agriculture had authorized emergency loans under the Farmers Home Administration to eight more Colorado counties.

The offices of the two senators said eligible farmers and ranchers in Chaffee, Fremont, Lake, Park, Delta, Garfield, Mesa, and Montrose counties could get the loans.

FHA loans previously were authorized to eligible farmers in 20 other counties in drought-struck areas of the state.

The senators' offices said no word had yet been received on the request by Gov. John Love for USDA drought disaster designation and emergency federal aid for 15 of the most seriously drought-struck counties in the state.

Capitol Police Reported Not Dressy Enough

WASHINGTON (AP) — The police who patrol the halls of Congress and the men who run its elevators are catching a bit of criticism about their appearance.

Some senators feel they're simply not dressy enough, considering the splendor of their place of work.

The Capitol policemen look pretty much like any other men in blue, with neither plumes nor breastplates. And some say you can't tell the elevator operators from the tourists unless you push the "up" buzzer.

Sen. Mike Monroney, D-Okla., noted at a hearing here he has received complaints from several senators that the police have the worst dress uniforms of any capital in the world.

But William C. Cheatham, an aide to the Senate sergeant at arms, leaped to the defense of the police. He described them as "a fine looking group of men" who must keep their shoes shined, uniforms pressed, hair cut, and stand inspection.

Monroney suggested that the elevator operators and doormen be garbed so "they don't look like the tourists."

But Cheatham pointed out that distinction has its price: About $22,000 to dress the elvator and doormen so the public and the senators can recognize them.

Recognizing them was not a problem for first-term Sen. Robert C. Byrd, D-W.Va. The problem was their not recognizing him, he said, adding: "They should do a better job of distinguishing senators from tourists and clerks."

Slim Pickings For Congress Are Predicted

By WILLIAM F. ARBOGAST

WASHINGTON (AP)—It looks like another week of slim pickings for Congress, which apparently is determined to stay in session again until well after the first frost of fall.

Only one major measure is on the dockets of the Senate and the House, both of which spent a quiet week last week.

It is the controversial area redevelopment bill, which some Republicans claim isn't necessary and has been used to promote the cause of the Democratic Party.

The bill, scheduled for House debate Wednesday, would add $450 million to the $379.5 million authorized program to help business and industry in areas of high unemployment.

The House has no business today. Tuesday it will consider the annual appropriation bill to finance Congress, and on Thursday it will vote on the annual extension of emergency tax rates imposed during the Korean crisis.

That's the House docket for the week.

The Senate calendar is slimmer. It now includes only several migratory labor bills.

Congressional leaders have all but officially abandoned hopes for final adjournment before October.

Still waiting in the wings are bills dealing with foreign aid, tax revision, civil rights, mass transportation aids, education, tightening of stock market laws and half a dozen big appropriation measures.

Santo Domingo, capital of the Dominican Republic, was the first city founded in the New World.

Asthma Formula Prescribed Most By Doctors—Available Now Without Prescription

Stops Attacks in Minutes . . . Relief Lasts for Hours!

New York, N. Y. (Special)—The asthma formula prescribed more than any other by doctors for their private patients is now available to asthma sufferers without prescription.

Medical tests proved this formula stops asthma attacks in minutes and gives hours of freedom from recurrence of painful asthma spasms.

This formula is so effective that it is the physician's leading asthma prescription—so safe when used as directed that now it can be sold without prescription in most states—in tiny tablets called *Primatene®*. These Primatene Tablets open bronchial tubes, loosen congestion, relieve taut nervous tension. All without painful injections.

The secret is—Primatene combines 3 medicines (in full prescription strength) found most effective in combination for asthma distress. Each performs a special purpose.

So look forward to sleep at night, and freedom from asthma spasms. Get Primatene at any drugstore.

Ads

ALL DADS ARE ALIKE ON FATHER'S DAY!

They all prefer a gift of Ancient Age, America's Largest Selling 6 Year Old Kentucky Bourbon!

Ancient Age BOURBON

IF YOU CAN GIVE A BETTER BOURBON...GIVE IT!

Deeds - Transfers

Roy J. Campbell et al to Roosevelt and Amanda Collins, N2 of lot 10 in Geo. H. Stewart's subd. of blk 227, in ad .No. 1 CS. Rev. 11.00.

Hugh H. S. Weed, Jr. to Central Mortgage & Investment Co., lots 22-24, blk. 41, C. S., subject to 2 TDs of record. Rev. $64.90, 226 N. Tejon.

Frank William McKay, Jr. et al to Gaylord & Estella Boerner, lot 14, blk. 1, Austin Estates subd. 2, C. S. subject to TD of record. Rev. $3.30, 2716 N. Circle Drive.

Smartt Construction Co. to John Andrew & Dorothy K. Lyons, lot 28, blk. 1, Austin Estates subd. No. 3, C. S. Rev. $19.80.

Widefield Homes Construction Co. to Philip and Helen J. Guinta, lot 3, blk 23, Widefield Homes No. 8. Rev 17.60.

Widefield Homes Construction Co. to T. Z. and Doris A. Galloway, lot 17, blk 19, Widefield Homes No. 7. Rev 18.15.

Warren W. and Iris E. Seat to Robert L. and Georgianna Branam, lot 20, blk 4, Stratton Meadows subd. 3, known as 1216 Aspen Drive. Rev 13.75.

Frank and Esther Kaiser to Floyd Jr. and Mercie F. Sturdivant, lot 8, Longview Subd. CS. Rev 17.05.

Brady M. Earlewine et al to Samuel S. and Viola M. Taylor, lot 6, blk 3, Stratton Meadows subd. No. 1. Rev. 12.65.

Lloyd E. and Fay D. O'Hare to Elton M. and Hilda S. Britton, lot 3, blk 14, Security, Colo. Ad 10, subject to TD of record. Rev 55c.

John P. Morgan et al to Clifford M. and Dorothea W. Tinkham, lot 6, blk C. Otteman and Schulz Ad. 2. CS. No rev.

Albert J. and Peter C. Haan and William E. W. Evert, Theodore, Harvey H. Mellem, co-partners, dba Melland Associates to Robert J. and Patricia A. Sunstrum, lot 3 blk 6 in subd. of blks. 6 in subd. of blks 5-6, Meadow Ridge. Rev. 29.00.

Christian Reformed Board of Home Missions of Michigan to Albert J. and Peter C. Haan and Harvey H. Theodore, William E., W. Evert Mellem, dba Melland Associates, lot 3, blk 6, in Subd. of blks 5 & 6, Meadow Ridge. Rev 25.30.

Preston H. Coulter et al to Lee E. and Mary B. Buhlke, lot 10, blk 10, Security, Colo. Ad. 10. Rev 17.60.

E. A. Sayers, Jr. et al to Carlos E. and Abra K. Thomas, lot 21, blk 3, Pleasant Valley subd 5, CS. Rev 20.35.

Tudor Land Co. Inc. to James G. Davis, Lesley O. Ford, Ross J. Coeling, lot 14, blk 1, First Ad. to Pine Creek Estates. Rev. 3.30.

Walter L. and Emily E. Cobb to George Hall and Margaret Ann Ploman, part secs 1-2, township 11, range 67. Rev 66.00.

Benjamin F. Kelly et al to T. T. and Frances Kelly of Elbert, lots 5-6, blk 1, Spruce Ad. CS, subject to TD of record. No. Rev.

Darwin D. Woolley to Cecil E. and Betty I. Norrid, lots 41-43, Ponderosa Pines subd. 2. Rev 9.35.

N. S. and Lawrence S. Lane to Jacob & Violet L. Kunau, lots 14-15 blk D in G & H subd. Rev 3.85.

Viola L. Frome to Edward F. Rodgers, lots 25-26, blk 181, CC, now CS. Rev 5.50.

Hubert E. Ingels et al to Richard W. and Helen L. Looper, part sec 36-13-65. Rev 2.20.

William D. Barnes to Maurice F. Barnes, lot 38, blk 11, S. End Ad. CS. No rev.

Henry C. Barnes to Maurice F. Barnes, lot 328, blk 11, in E. End Ad. CS. No rev.

Frank W. DeWitt to Austin B. & Emma E. Cunningham, lot 1, blk 11, in Belleville Ad. CS. Rev 19.25.

G. Alene French to Van Kirby Hollingsworth, part of secs 4-5, & 8-9 township 11 range 65. Rev $22.

Harold Redman to Skyway Park, Inc., lot 4, blk 1, Skyway Park subd. filing 7, subject to TD of record and subject to lien of 1963. No rev.

Harold Redman to Skyway Park Inc., lot 2, blk 1, Skyway Park subd. filing No. 7, subject to TD of record and subject to lien of 1963. No rev.

Smartt Construction Co. to Robert E. and M. LaVerne Beard, lot 19, blk 7, Palmer Heights subd. 3. CS. Rev. 16.50.

I. E. and Georgia Alford to Charles and Hal R. Warren, parts lot 3, blk 22, Calhan. Rev 17.05.

LEGAL NOTICE

HOLLY SUGAR CORPORATION
Dividend Notice

On June 7, 1963, the Board of Directors declared a quarterly dividend of 35 cents per share on the Common Stock, payable August 1, 1963 to stockholders of record June 28, 1963.

JOHN B. EVANS, Secretary

LEGAL NOTICE

NOTICE AS TO PROPOSED BUDGET

Notice is hereby given that a proposed budget has been submitted to Board of Education, District No. 38 for the ensuing fiscal year of 1963-1964. That a copy of such proposed budget has been filed in the office of School Superintendent where same is open for public inspection. That such proposed budget will be considered at a regular meeting of the Board of Education to be held at Lewis-Palmer High School Building on 6-13-63 at 7:00 P.M. Any tax payer within such School District No. 38, El Paso County, Colorado may at any time prior to the final adoption of the budget file or register his objections therein. Dated June 6, 1963.

Board of Education, District No. 38
By Esther B. Brown, Secretary

NOTICE

The Gazette Telegraph assumes no responsibility for errors after the first insertion. Errors not the fault of the advertisers, which clearly lessen the value of the advertisement should be corrected the first day when extra, collected insertions will be made without charge.

Claims for adjustment must be reported within seven days after advertisement appears.

1—Personals—Sp. Notices

Worried About Bills?

IF YOU ARE IN DEBT BEYOND YOUR ABILITY TO PAY AND CANNOT GET A LOAN, WE CAN HELP YOU REGARDLESS OF YOUR CREDIT RATING.

Consolidate your debts into one payment you can afford. NO SECURITY OR COSIGNERS REQUIRED.

Colorado's oldest and largest company. Licensed and bonded to the state. Call us today for free interview.

CREDIT COUNSELORS
121 E. Pikes Peak Suite 404
Phone 634-8003
(Not a Loan Co.)

BILLS GOT YOU DOWN
GET OUT OF DEBT
WITHOUT BORROWING

LET US CONSOLIDATE YOUR BILLS INTO ONE CONVENIENT PAYMENT REGARDLESS OF HOW MANY CREDITORS YOU OWE.

IF YOU OWE: PAY AS LOW AS
$1000 $15 PER WEEK
$2000 $25 PER WEEK
$3000 $35 PER WEEK
THIS IS NOT A LOAN, NO CO-SIGNERS OR SECURITY NEEDED
BONDED FOR YOUR PROTECTION
CALL 634-2842
Free Office or Home Appointment
Federal Budget Plan
Formerly Nt'l Budget Counselors
ROOM 313, BURNS BLDG.
21½ PIKES PEAK

FAST SERVICE
Photostats in a hurry 1. D. And passport pictures Commercial and Wedding pictures, Portrait, Aerial Photos. Plastic Lamination, Name badges, Record Cutting, Projector and tape recorder rentals.
Deits Bros. 119 E. Pikes Peak

ATTENTION
Person who picked up Zodiac watch, May 13 — from electronics room — Palmer High is known. Return and no questions asked, or further action will be taken. Reward. Parents ask your children. 632-4276.

WANTED
Burro and horseback riders. Chrysler Valley Ranch is now open. We have the old Pikes Peak burros. Phone 685-5452.

REWEAVING, MENDING, burns, tears, upholstery. 25 years experience. Money back guarantee. Hedda Mooi, 16 East Kiowa 632-6252.

PRIVATE ESTATE TOBACCO PIPES. Greeting cards, magazine subscriptions and many other items. B & B News Co., 24 South Nevada.

HAVE FUN at Snow Water Spring Lodge, dancing, dining, fishing, overnight campers. Orchestra, Friday, Saturday night.

BALLROOM DANCING classes starting $2.50 per couple, per lesson, no contracts. 632-7949 evenings.

CUT & CURL Beauty Shop has moved to new location of 2912 Wood Avenue, Oneta "Peggy" Bennett, 634-4066.

WELL witching, we find your water, 625-4334, guaranteed or your money back.

COUNSELOR, reader, private consultations by appointment. 633-9358.

LUZIER'S fine cosmetics. Phyllis Brosius 633-4703, Irma Reuter 632-9464.

SCIENTIFIC MASSAGE, 510 West Cucharras. Call 632-5921 for appointment.

STANLEY Home Products and Parties. 632-2478.

READER Advisor. May I help you? 917 East Dale, 634-4303.

CALL FRANCES BOCHMANN for Shaby Girl Cosmetics, 632-8184.

2—Lost and Found

LOST REDDISH color Pekingese dog, answers to Puggie, vicinity of New Ivywild Apartments. Reward. 634-7373 evenings.

LOST: Black and white Shetland Sheepdog, female. Phone 632-4536. Reward.

LOST Apricot Poodle puppy, three months. Security Street-Mountain Trailer Area. Large reward. 382-7819.

LOST YELLOW gold man's Waltham watch at Classic Bowl. Reward. 633-1077.

LOST light tan Pekingese, wearing red collar, child's pet. 635-9695.

3—Business and Service

● Ashpit Service

D. JOHNSON Ash & Trash Service. Veteran of World War II. Prompt Courteous Reasonable. Tractor work, tree work. What have you? Service with a smile. 632-7676.

GIBLEY Ash and Trash. Cheapest hauling. We tend where others bother. Carl Gibley, 634-2544.

TEAR Down and Haul Ashpits. Give estimates 632-7676.

● Auto Repairing

CARNES generator service, generators and starters rebuilt. All work guaranteed. 723 South 8th. 633-3423.

● Brick

CALL Carl A. Wertz, general brick work — Fireplaces, patios, garages brick and block chimneys, stonework, cement work, retaining walls 634-5038.

BUILD better with brick, block or stone. Charles Peterndorf, 634-7930.

STRIKE
IT RICH!
SELL THINGS
YOU DON'T NEED
FOR FAST CASH!
Use
GAZETTE TELEGRAPH
Classified Ads
Dial
632-4641

3—Business and Service

● Carpentry

CARPENTRY

Cabinets built and furniture repaired, all types of remodeling service. Call evenings 633-8606.

REMODELING — All types. Basement finishing. Dry wall, plastering, ceiling and floor tile. Wayne Ellis, 634-5074.

EXPERIENCED Carpentry, remodeling, repairing painting. Permanent resident. Non-union. 633-7871.

EXPERIENCED repair and remodel carpenter. Also small additions and basement finishing. Call Wes 634-6844, 633-9012.

CALL 632-3349 for cabinets. All types of remodeling and buildings. Reasonable.

EXPERIENCED carpenter, remodeling, cabinets, additions, fences, hangs doors. Reasonable. 632-3151.

CALL 633-0016 for carpentry, painting and repair. Non-union.

● Cement

ALL types cement work. Sidewalks, patios, porches and steps. Free estimates. 685-9539, 685-5436.

FOR the best concrete work, call The Falcons'. Free Estimates. Ask for Jess, 634-0393.

● Child Care

ENJOY life on a dairy farm by week or month. $13.00 per week, good food, excellent school teacher, references available, transportation furnished. 632-5293.

HAPPI TIME Nursery school, accredited teachers, individual attention and care. Time to suit parents. Transportation. 633-5616.

CHILD CARE in my home, 4 years or under, yard completely fenced. 632-2986.

RELIABLE WOMAN wants babysitting in your home by week. 635-1782.

BABYSITTING in my home, west side. Monday through Friday, call after 4 p.m. 634-0292.

BY HOUR, day, week, mature Mother, Westside, 635-7794.

INFANT TO 3 years, my home, licensed, West Side, 634-5324.

● Cleaning

CLEANING OF offices, experienced. Call 634-4249.

IF YOU would like your office cleaned, please call 635-4370.

● Coal and Fuel

LEGGETT Wood Yard. Call 684-9329 for wood, we have it.

ADEN'S Coal and Wood Yard. Manitou deliveries. 632-5365.

● Concrete Work

EXPERIENCED Cement and block work. Patios, Planters, Sidewalks. Concrete repair. Wayne Ellis, 634-5074.

FLOORS, steps, driveways, sidewalks, patios, licensed, bonded, free estimates. 634-0380.

DOUBLE R-E Cement Contractor, patios, drive-ways, side-walks, free estimates, 632-2551.

● Crushed Rock

RED OR WHITE, any size, grading, driveways, parking lots, roads, hourly or contract, free estimates. Dial 634-5896.

● Drapes

DRAPES and Curtains made to order. Mrs. Gloss, 634-3294.

CUSTOM made drapes and bedspreads. Local references. 632-4917.

DRAPES HAND made, slip covers, bed spreads. 632-1032.

● Excavating

DIRT moving by yard or contract, all kinds of gravel, also wrecking buildings. 634-0278, Cole.

UNDER HOUSE basements dug and walled, bank financing, 632-9345.

● Fencing

FENCE SALE
Save now on chain link fence. Installed or material only. For free estimate call day or evenings National Fence Company
635-8137

FREE ESTIMATES! Chain Link & Wood Fences. TAYLOR FENCE CO., phone 632-9924.

● Fertilizer

CALL Clarence Anderson for well rotted sheep and cow fertilizer, peat moss, top soil, fill dirt, field chip, or rock, driveway and parking, lawn seeding, grass seed and grading. E. Hiway 24, 633-6361.

CALL CHUCK Stover for pulverized sheep and cow fertilizer, peat moss, top soil, fill dirt, drive way gravel or rock. Tractor grading and lawn seeding. 632-4942.

PEAT moss, top soil, cow and sheep fertilizer, also drive-way rock. Gene Schooler, 633-7177.

WHOLESALE—retail, quality cow, sheep, peat, topsoil. Landscaping. 635-5411, 392-3995.

RED-E-SOIL, Peatmoss, topsoil, cow and sheep fertilizer. 634-4539.

PEAT FERTILIZER, mountain topsoil with peat added. 635-2743.

● Fireplace Wood

FREE DELIVERY, pitch, aspen, pine, slab and pinon, 684-9742.

● Grease Traps

CESSPOOLS. Septic tanks and traps El Paso Sanitary, 632-0503.

● Insurance

Need Insurance?
call Dick Johnson
Weidman
Insurance Agency
123 E. Bijou 636-5059

● Ironing

IRONING 75c hour, washing, curtain stretching. Pick-up, deliver, experienced. 633-9077.

IRONING DONE in my home. 1622 Happiness Drive. 633-8274.

IRONING done in my home. Pickup Delivery 75c hour. 632-1020.

IRONING, complete laundry service, pickup and deliver, 633-1105.

● Junk

WESTERN JUNK YARD
892 South Wahsatch 632-3806

● Landscaping

HARRY'S landscaping, roto-tilling, garden and lawns, commercial fertilizing, new, lawn seedings, free estimates, phone 392-7072.

JAKE'S LANDSCAPING. Roto-tilling, lawns and gardens. Fertilizers. Reasonable. Free estimates. 632-7845.

COMPLETE LANDSCAPE service, mowing, power rake, fertilizing, aerating, tree spray and trim. 633-0681.

● Lawn

LAWNS SEEDED, roto-tilling, power raking, cutting. Vacation care. Lawn problems. Jim's Landscaping. 635-8362.

LAWN seeding, roto-tilling, lawn-mowing, free estimates, reasonable. Call 626-1205, 632-7308.

● Lawn Care

EMPIRE MOWING service, professional lawn mowing, power raking, lawn sweeping, hauling grass cuttings with excellent equipment. By contract. 632-1055.

ROTO-TILLING, power aerating. Specializing in lawn problems. 635-2732, after 4.

YARD WORK
Station wagon, trimming, weeding, digging, painting. 634-0233 evenings.

CONSCIENTIOUS lawn and yard care and roto-tilling. 633-4523.

● Lawnmower Repair

LAWN MOWER HOSPITAL
Authorized Service
Factory trained Mechanics
COMPLETE
Grinding & Engine Service
2303 N. WEBER
632-6897
CALL

All Makes lawn mowers Sharpened and Repaired
MODERN LAWN MOWER SERV.
2220 East Platte 634-1205
Free Pickup & Delivery

COMPLETE SHARPENING service, lawn mowers, all types of saws, and tool sharpening. Engine tune-up. Clarence Hicks, 2624 East Monument, 635-2837.

FREE
Pickup and delivery. T&B Mower Doctors, 632-0121.

● Lawn Sodding

GOVERNMENT inspected Iowa and Falcon sod-sun contractor —eight years service to area — locally owned and operated — written guarantee — free estimates. M & R Sodding Company 635-1481.

3—Business and Service

● Masonry

ROOF repairing, chimney repair, general painting, Jack Carne, 635-5983.

● Musical Instruction

MUSIC KINDERGARDEN class. Summer fun for children. 4-8. 683-9340.

● Painting and Papering

PAINTING
Non union, at price you can afford. I do my own work. Wayne F. Campbell 685-9076.

FAST — Thorough — Reasonable and very neat. Interior, exterior painting. Non-union. Kay Gilbert, 635-7070.

SHERMAN BROTHERS. Painting Contractors. Interior, Exterior. Paper hanging. 635-2096 — 684-9412.

PAINTING and paperhanging. Insured and guaranteed. The Peak Decorating Company. Phone 634-3424, 635-2152.

INSIDE PAINTING, interior and exterior roofs oiled. Day work or evening work. $1.50 hour plus materials. 634-8014.

CALL 632-6476 for all jobs, spray, roller or brush. Years of experience, best brands materials used.

PAINTING, interior and exterior. 11 years experience. Free estimate. 632-5077.

PAINTING, inside or out, paper hanging, oiling. Dependable. Call 687-9238.

QUALITY Work, interior and exterior. Reasonable. Neat. 635-9478.

DEPENDABLE AND reasonable, by hour or job. 634-4611.

● Piano Tuning

EXPERT PIANO tuner, using electronic strobotuner for complete accuracy. 635-1734.

● Plastering & Stuccoing

MACHINE applied masonry coating, accoustic plaster and concrete for concrete surfaces. Re-Nu-It Applicators. Call 633-8267 or 687-9021. Box 6403 Westend Station.

● Plumbing

TOWN & COUNTRY Plumbing & Heating, 24 hour service, 635-3026.

● Roto-Tilling

ROTO-TILLING, plowing, lawns and gardens. Also grading and leveling. Reasonable, with all work guaranteed. Call anytime 634-1025.

SEANOR PATE roto-tilling. New lawn, sprinkler systems. Commercial fertilizing, lawn work. Free estimates. 634-1211.

ROTO-TILLING, aerating, mowing and lawn care. 636-2735, after 4.

● Sand and Gravel

FOR SAND, red rock, top-soil, drive-way work and fill dirt. Call C. D. Rost, 635-5378.

GOOD red gravel, pit run, dial 634-5895.

● Sewer Cleaning

BYRD'S ROTO Rooter Sewer and Drain Service. Prompt effecient. 632-9411.

● Sewing

EXPERT sewing, dresses, suits, coats, formals, alterations. 632-3192.

ALTERATIONS and sewing dependable, fast service. Ask for Mrs. Morrison, 685-9602.

PFAFF MODEL 332 — zig zag like new $95.50. 634-2588 or 632-1356.

● Top Soil

TOP SOIL, fill dirt, gravel, rock. Martinez Brothers, 633-5756.

● Tree Surgeon

COMPLETE Tree Service. Sawing, Tree Surgery. Office 633-9747, Residence 634-0124.

● Tree Trimming

TREES, shrubs. Evergreens, expertly trimmed. Roy Thomas, A-1 Tree Service. 635-4237 anytime, 632-9662 after 4.

TREES AND STUMPS removed. Tree planting, trimming, experienced, good equipment, 635-7369.

● TV Repair

HOUSE CALLS $1.50. Year on parts, 9 a.m. to 10 p.m. Quality TV, 632-6060.

● Upholstering

BRIGHT Upholstery Repair, refinish, re-reeding, recane, recover, springs rebuilt. Free estimates. 634-5050.

● Vacuum Cleaners

SEE THE new Rainbow Repair, Sales & Service. 633-5673, 634-2005.

● Washing Machines

WHY WORRY? Rent a washer. Call 633-0553 for reliable service on washers, radios, sweepers, gas engines and all appliances. Heck's Shop, 2327 West Colorado.

● Watch Repair

WATCH repairing guaranteed, 50% off on Bulova, Elgin, Timex.

● Well Drilling

SHALLOW wells and pumps, licensed, bonded and insured. Call 632-8132 for estimates.

5—Male Help Wanted

NEEDED IMMEDIATELY
Body Shop Metal Man
TOP PAY
CONTACT
BOB GABARDI
Doenges-Long Truck Center
4011 N. SINTON RD.

TRAIN FOR MANAGEMENT
ON FULL SALARY

Salary is one of many features you'll like about this well-planned management training program. Earn full salary as you train, with frequent increases directly related to your progress — and a definite executive appointment as branch mgr. at program completion. No selling. No experience required. Friendly co-workers, interesting office and field work with expenses paid. Outstanding employee benefits, rapid promotion, secure future with America's oldest and largest consumer Finance Co. Age 21-28. Some college desirable, but not required.

HOUSEHOLD FINANCE CORP.
10 Southgate Center

NEED AT ONCE — manager and two salesmen. National Company. Experience helpful but not necessary. Bondable. Own transportation. To age 35. Guarantee plus commission. Fringe benefits. Advancements. For personal interview call Gary Howell, 634-5532, Mayfair Hotel, Tuesday and Wednesday, 1 P.M. to 9 P.M.

MANAGER, to manage independent service station, complete resume of work history and references only top man need apply. Write Box 287 Gazette Telegraph.

MEN
MECHANICALLY inclined. Opportunity to earn $160 or more. Call 632-5508.

EXPERIENCED piano and organ salesman. Must be able to play for demonstrations. House of Music, 108 S. Tejon.

ACCOUNTANT experienced, between 22-40. Call McKesson and Robbins Inc. 634-1586.

EXPERIENCED motor and transmission mechanic. Apply by phone only. 634-7370.

FOUNTAIN BOY. Supper Cook, apply in person. Michelle's, 122 North Tejon.

COUPLE for kennel work, without children, 632-9719.

BOY WANTED for garden work, summer season. Call 634-2630.

WANT ADS PAY DIVIDENDS

5—Male Help Wanted

MEN WANTED

To fill position in Colorado Springs, for large national corporation. Men applying must be neat in appearance and ready to start immediately. No previous experience necessary. Those accepted will be fully trained and will receive large company benefits with GUARANTEED TO START.

$350 PER MO.
Commissions & Bonuses

Those accepted will handle well established national products, as well as new products. This is not door to door. APPLY 208 Colorado Building, 2400 West Colorado Avenue, Daily, between 10 and 12.

BOY over 18 for storeroom work, some bookkeeping. Apply storeroom, Broadmoor Hotel.

COOKS wanted. Apply storeroom, Broadmoor Hotel.

6—Female Help Wanted

SALESWOMAN
COSMETICIAN

Kaufman's has excellent opportunity for attractive mature young woman to sell fine cosmetics and toiletries. Prefer some knowledge of these lines but we will provide excellent training for qualified applicant. Apply in writing or phone for interview to M. Guberman, president, Kaufman's, P. O. Box 2222, phone 633-1733.

HAIRDRESSER, experienced stylist opening new salon June 15, 1963 Fillmore Venetian Village. Also need manager. Attention operators with Northeast following. We have a beautiful convenient salon with good working conditions to offer you. Also need evening and Saturday operator for Southgate salon. Claudia's, 282-7207.

FASHION BAR
Needed at once, enthusiastic high type, experienced saleslades to sell better dresses, coats, suits and bridal gowns. Excellent salary and commissions and yearly company benefits. Apply in person, Mrs. Putnam, 115 North Tejon.

CLERK TYPIST
M. S. grad, ability type 50 words per min. Good salary and opportunity advancement in local office of leading nat'l wholesale financing organization. Business experience essential, age 21 to 35. Must be permanent resident. Universal CIT Credit Corp., 324 North Nevada.

EXPERIENCED ready to wear saleslady for fine Specialty Shop. Must have local previous experience, top salary and permanent. Box 324.

WOMEN LOVE AVON
YOU will love the pleasant way to fine earnings as an Avon Representative. Call 632-2601.

SILK FINISHER, experienced on quality garments, apply in person to Mr. Mallett, at Broadmoor Cleaners.

FULLY EXPERIENCED saleslady with following for medium and better dresses. Apply in person at the Gray Rose, 24 North Tejon.

DIETICIAN professional qualification. Call between 10 a.m. and 2 p.m. 632-1734.

REG. NURSE for Southern California MA Group. Salary $575. J. A. Woodruff 16720 South Paramount Blvd., Paramount, Calif.

GIRL TO take pictures will train $1 per hour to start. Commission later. Apply in person, New Joe's, 24 South Nevada.

GIRLS - GIRLS - GIRLS
18-40 pleasant part time work on our order desk. AM & PM hours open. $1 to $1.50 per hour. Call 634-8135 for interview.

RESPONSIBLE woman to live in new home and take care of children, new two-bedroom modern home. References required. Phone 634-1250.

BEAUTY operator with following. Highest wages and commissions in town. Discount on apparel. Apply to Irene Newcomb, the Gray Rose, 24 North Tejon.

MORTGAGE Loan and fire insurance clerks. Mortgage Loan Department, First National Bank of Colorado Springs, 635-3531, Ext. 247.

BEAUTY operator wanted by shop doing thriving business. Top pay. 632-0071.

YOUNG WOMAN for housework and help with children. Live in. 633-8206.

COLORADO licensed registered nurse, good wages, vacation paid. 632-7804, 633-1198.

WOMAN for housework and help with children 2 days week, own transportation, 633-8206.

EXPERIENCED alteration lady, full or part time at the Gray Rose, 24 North Tejon, apply in person.

COCKTAIL waitress, 80's Barn, 122 East Colorado. Apply in person.

WAITRESS wanted. Apply after 2:00, Cosmo Restaurant, 126 East Colorado.

EXPERIENCED maid for motel work, apply in person only, 2515 W. Colorado.

NURSES AIDES AND COOKS. Apply in person, 525 S. Hancock, 12 to 3 p.m. daily.

TUPPERWARE home parties has openings. Full or part time. Commissions. 632-1295.

BABYSITTER needed, part time, North end, 633-8005.

BREAKFAST COOK, year-round employment. Call 685-8284.

EXPERIENCED, for summer. Quality Theater, 2 East Kiowa.

7—Salesmen—Saleswomen

NEEDED IMMEDIATELY
Body Shop Metal Man
TOP PAY
CONTACT
BOB GABARDI
Doenges-Long Truck Center
4011 N. SINTON RD.

$14 PER DAY
SALARY
PLUS EXPENSE
PLUS BONUS

2 men, ages 25 to 45 to train in special sales work. Must have car and be available immediately. Travel in East Colorado. Home weekends.

Apply to Western Hills Motel in Colo. Springs, from 9-12 & 2-5 on Tues. June 11. Ask for R. Chappo.

Consider A
Career In Real Estate

Need 2 men willing to devote full time in the real estate field completely. Earnings are controlled by your own ability. Join a sound, well established firm with many referral customers. Apply P.O. Box 1202.

$15,000 IS NOT TOO MUCH for the man we want in the Colorado Springs area. Man over 30 with car to take short auto trips. Write I. H. Swallow, Free Southwestern Petroleum Co., Box 789, Fort Worth 1, Texas.

7—Salesmen—Saleswomen

NEEDED

Two Real Estate Salesmen NOW! Personal interview requested. We like our location and so will YOU. WIN REALTY, 1013 S. Tejon, 632-4669.

9—Situations Wtd., Female

WANTED, day work, general housecleaning, experienced. Will babysit at night or assist with dinners. 632-9168.

10—Educational

GIRLS — WOMEN

Professional Careers! Train to become an assistant to a physician or dentist. Fine environment. Top Pay! Home study and resident training. This school established and operated by a group of ethical practicing physicians and dentists. Write Box 13123 Denver.

CIVIL SERVICE

Men, women, 18-50. Many opportunities. Good pay, vacation, sick leave. No lay-offs. Retirement. FREE brochure. Give name, address, some number time home. Monroe Institute, Box 3176, Colorado Springs.

12—Livestock and Equip.

PONIES

Shetland and Welsh, no money down as low as $7.00 per month. Chris Dells, Black Forest, 495-2425.

FOR SALE, new hand-tooled roping saddle, made by Denver, Colorado Saddlery. Call for Mrs. Wiggleston at 634-9753.

NICE ALL around Gymkhana tetan saddle, 635-2513 or 500 East Fillmore.

RUGS FOR rubbing posts, and trailer padding. 17 West Colorado Ave. 633-4697.

ALFALFA NEW CUTTING, 500 TON. STOCKMAN'S HAY CENTER, 636-2111 OR 635-1585.

HAY FOR sale by Ton, half Ton, or bale. New alfalfa or prairie hay. 632-0071, 635-5287.

30 HEAD of saddle horses, $30 up. Guaranteed satisfactory. New and used saddles. Tony Cucharas, One mile East of Pete Pfeil on Highway 94, five miles South. Phone El Paso Exchange, 12-11.

FOR SALE: Hobo's Aledo. Three year old quarter horse stud. Ready to go. King Ranch Breeding. $2,000. See at Reed Ranch, 632-0762.

125 ALLSTATE motorcycle, comparable to a motor scooter. Will trade for garden tractor or cripple creek. $225 cash, phone 684-9042 eve. or 632-4215 days.

FOR SALE 4 year Buckskin saddle mare with beautiful half Arabian 14½ colt by side. T. Bruce, P.O. Box 82, Canon City, Colorado.

BLACK ANGUS bull, registered two year old, good blood lines, ready for service. Phone 636-2453 or Cripple Creek, 689-5281.

THOROUGHBRED bay gelding. Must sell, best offer. $150. River Road Stables, Widefield 282-8141.

SHETLAND ponies for sale or trade. Some mares with colts. Phone 636-2453 or Cripple Creek 689-5281.

JOIN THE LIST of successful firms that build their business quickly and inexpensively with Classified ads. Dial 632-4641 today and place your result producing ad.

13—Pets

PAT'S Pooch Parlor, 632-4470. Owner Pat Walker. Grooming all breeds. Poodles for sale. Stud Service.

AKC SCOTTIES and Miniature Schnauzer puppies, champion bloodline. Also Wire Fox Terrier stud. 685-2753.

MAKE DAD glad or Puppy happy on Father's Day with a Bernard pup. $150. Terms if needed. 633-2190.

AKC REGISTERED champion stock, wire-hair terrier, male, nine months old, perfect companion. $75. Call 633-3164.

AKC REGISTERED Japanese spaniel puppies for sale. 2312 Tremont, 632-8148.

AKC REGISTERED German Shepherd puppies, top quality, black and silver. 687-9277.

PET boarding, pickup service. Animal Inn, 412 West Bijou, 632-4345-2nd.

MINIATURE black poodle, at stud, son of Champion. 1630 Mesa Avenue, 633-3482.

ST. BERNARD pups, as seen on Rompers Room now available. AKC. $150. 684-2190.

AKC MINIATURE poodle puppies, reasonable. Terms. Lease. Stud service, 632-7642.

CHIHUAHUAS, $25 and up, also stud service. 11 West Fountain Street.

BLACK 10½ INCH poodle for stud. Excellent pedigree. $50 or a puppy. 392-7176.

AKC REGISTERED Chihuahua puppies, Orman's Chihuahua Kennels, 632-7642.

RABBITS, good breeders, prize buck, hutches, 927 North Ruter, call after 3 p.m. 633-0856.

AKC TOY miniature Poodle puppies, brown, blacks, 10½ inch male for stud, 633-7163.

BROWN MINIATURE poodle puppies, AKC registered, terms, no interest, 633-2193.

CHAMPIONSHIP fine Siamese kittens, $15. Call anytime after 12, 633-1342.

AKC REGISTERED English Bulldog pups. Quarters 6407-B Air Force Academy, 472-0061.

TWO BIRD cages new, $7.50 and $5. 634-2588, 1018 Skyway Blvd.

PUREBRED Collie, seven weeks, Cocker mix eight weeks. 622-0687.

AKC REGISTERED Cocker puppies, 632-7543.

AKC REGISTERED German Shepherd pups, 633-0049.

BEAGLE PUPS, from AKC show winning parents, 633-5545.

COMPLETE poodle grooming. Clips $5 and up. Experienced. 635-7570.

AKC BEAGLE, stud service, 632-9197, 1310 North Foote.

ONE RED MALE Dachshund puppy, AKC registered, 633-0997.

SIAMESE KITTENS, 6 weeks old, 635-8349.

SMALL BREED of puppies for sale, 1210 West Costilla.

BEAGLES AKC registered, 5 weeks old, $40, 635-1610.

14—Trailer Space for Rent

$49.50, MONTHLY package deal, 50 new spaces ready. Pool and club house by Ed Edson. School bus, stores, carport, and paving. Bus line, Highland Mobile Home Park, 3303 Alabama, 633-4000.

SPACES, $20, patios, laundry, paved streets, Stewarts, 1525 Bijou, Nevada.

FENCED lots, patios, new laundromat, 8th Street Trailer Court, 634-9866.

ADULTS only. Clean, quiet, scenic, and large spaces, $20-$25, 3221 W. Colorado Avenue, 633-9041.

VACATION trailer rental, sleeps 6, 13 foot, insured. Rosekelly Trailer Rentals, 633-0629.

16—Board and Room

DOWNTOWN — 320 N. CASCADE. Clean, comfortable rooms. Single or share. Home cooking available. Nation Residential Rooms, 634-9742.

STABLE INN, a home for you when away from home. Come in to see. 502 East Pikes Peak, 634-9215.

ROOM FOR RENT in private home, lady only. Call 633-2221 after 6:30 PM.

ROOM AND BOARD for working or elderly person, 633-8103.

SLEEPING ROOMS, $30 per month. Call 634-9545 or 633-7294.

16B—Rooms for Rent

NICE home, nice room, private bathroom, gentleman. Telephone. Reasonable. 632-5404.

CLEAN QUIET sleeping rooms, $8 single, $12 double, weekly, 685-9811.

GENTLEMAN, private bath, entrance. $9 weekly. 613 Yellowstone Road, 633-8310.

NEW completely furnished sleeping rooms, private entrance and bath. 632-7559.

NICE EFFICIENCY room with private bath. On bus line. 633-6305.

SLEEPING ROOMS. Near Ent. 632-4727 after 4:30 or weekends.

HOUSEKEEPING room, third floor, single lady, $30 412 North Tejon.

ROOM, KITCHEN facilities. Newly decorated, North Nevada, 633-4733.

17—Furn. Houses & Apts.

Prospector Apartments
EXCEPTIONALLY NICE 1 & 2 BEDROOM APTS. FURNISHED OR UNFURNISHED. SEE RESIDENT MANAGER APT. 201, 719 S. UNION.

FAITH REALTY CO.
217 E. Fillmore 632-8887

RENTALS
Unfurnished two bedrooms—range, refrigerator, $90.
712 S. Tejon
633-1741

FOUNTAIN, COLORADO
2 bedroom furnished house $95.00
STRATTON MEADOWS
2 bedroom furnished house lease required, unfurnished $110.00
Evenings 392-5536
KIT CARSON REALTY
412 So. Tejon 632-0832

HEATED POOL
Sundeck. Beautiful one bedroom furnished or unfurnished apartment. Garbage disposal, electric kitchen, no children or pets. Sew and Mow. Call 634-9308, 1035 South 8th.

SOLAR VISTA APTS.
TWO ROOM downstairs apartment, furnished, phone, bath. $28 per month. Includes utilities, adults only. Close in on East Cache La Poudre, 632-6037 anytime, Century Realty.

EL PASO Court and Trailer Park. Furnished three room apartments, one room cabins, all utilities paid, laundry facilities, year round rentals, trailer spaces, $20 per couple. 685-5117.

REAL CUTE three room furnished apartment near Penrose Hospital. Private bath, utilities paid, a deal for one. $65. Inquire 1201½ No. Nevada.

AVAILABLE June 12, for two months, furnished three bedroom "style" adjoining Garden of Gods. Sun deck and patio. $150 per month utilities 632-6913.

NICELY furnished one bedroom apartment, ceramic tiled bathroom, wall to wall carpet, garage disposal, close in, $90 plus electricity. 495-2414.

BLOCK from Chidlaw Building, three rooms furnished apartment. Not a cottage! First floor, private bath, garage, one baby no pets. Bank Court, 2102 E. Platte.

PERKINS furnished rooms and three room apartments. Utilities paid. $50—$65 a month. Children welcome. 632-1692.

FURNISHED two bedroom house for rent, big yard with patio and barbeque. $85 plus utilities. 635-4015 or inquire at 324 West Mill.

GROUND FLOOR furnished two bedroom apartment, private bath and entrance. Near college. 633-8388.

FOR RENT IN Woodland Park, furnished, four room house and one cabin, $75 per month 8½ acre lot. 623-0389.

SMALL SECOND floor furnished apartment, private bath, $50 per month. Utilities paid. 321 East Boyer.

FURNISHED apartment, ¼ mile East of Peterson Field, couple or single preferred. Phone 634-0421.

FURNISHED apartments, adults only, $70-$80, utilities paid. 634-9045 or 633-7294.

NEWLY redecorated lower duplex, newly furnished, adults only. Inquire 124 North El Paso.

CHOICE GOLF CLUB Acres, 2 bedroom, furnished apartment, $110, children

Deeds - Transfers

Roy J. Campbell et al to Roosevelt and Amanda Collins, N2 of lot 10 in Geo. H. Stewart's subd. of blk 227, in ad .No. 1 CS. Rev. 11.00.

Hugh H. S. Weed, Jr. to Central Mortgage & Investment Co., lots 22-24, blk. 41, C. S., subject to 2 TDs of record. Rev. $64.90, 226 N. Tejon.

Frank William McKay, Jr. et al to Gaylord & Estella Boerner, lot 14, blk. 1, Austin Estates subd. 2, C. S. subject to TD of record. Rev. $3.30, 2716 N. Circle Drive.

Smartt Construction Co. to John Andrew & Dorothy K. Lyons, lot 28, blk. 1, Austin Estates subd. No. 3, C. S. Rev. $19.80.

Widefield Homes Construction Co. to Philip and Helen J. Guinta, lot 3, blk 23, Widefield Homes No. 8. Rev 17.60.

Widefield Homes Construction Co. to T. Z. and Doris A. Galloway, lot 17, blk 19. Widefield Homes No. 7. Rev 18.15.

Warren W. and Iris E. Seat to Robert L. and Georgianna Branam, lot 20, blk 4, Stratton Meadows subd. 3, known as 1216 Aspen Drive. Rev 13.75.

Frank and Esther Kaiser to Floyd Jr. and Mercie F. Sturdivant, lot 8, Longview Subd. CS. Rev 17.05.

Brady M. Earlewine et al to Samuel S. and Viola M. Taylor, lot 6, blk 3, Stratton Meadows subd. No. 1. Rev. 12.65.

Lloyd E. and Fay D. O'Hare to Elton M. and Hilda S. Britton, lot 3, blk 14, Security, Colo. Ad 10, subject to TD of record. Rev 55c.

John P. Morgan et al to Clifford M. and Dorothea W. Tinkham, lot 6, blk C. Otteman and Schulz Ad. 2. CS. No rev.

Albert J. and Peter C. Haan and William E. W. Evert, Theodore, Harvey H. Mellem, co-partners, dba Melland Associates to Robert J. and Patricia A. Sunstrum, lot 3 blk 6 in subd. of blks. 6 in subd. of blks 5-6, Meadow Ridge. Rev. 29.00.

Christian Reformed Board of Home Missions of Michigan to Albert J. and Peter C. Haan and Harvey H. Theodore, William E., W. Evert Mellem, dba Melland Associates, lot 3, blk 6, in Subd. of blks 5 & 6, Meadow Ridge. Rev 25.30.

Preston H. Coulter et al to Lee E. and Mary B. Buhlke, lot 10, blk 10, Security, Colo. Ad. 10. Rev 17.60.

E. A. Sayers, Jr. et al to Carlos E. and Abra K. Thomas, lot 21, blk 3, Pleasant Valley subd 5, CS. Rev 20.35.

Tudor Land Co. Inc. to James G. Davis, Lesley O. Ford, Ross J. Coeling, lot 14, blk 1, First Ad. to Pine Creek Estates. Rev. 3.30.

Walter L. and Emily E. Cobb to George Hall and Margaret Ann Ploman, part secs 1-2, township 11, range 67. Rev 66.00.

Benjamin F. Kelly et al to T. T. and Frances Kelly of Elbert, lots 5-6, blk 1, Spruce Ad. CS, subject to TD of record. No. Rev.

Darwin D. Woolley to Cecil E. and Betty I. Norrid, lots 41-43, Ponderosa Pines subd. 2. Rev 9.35.

N. S. and Lawrence S. Lane to Jacob & Violet L. Kunau, lots 14-15 blk D in G & H subd. Rev 3.85.

Viola L. Frome to Edward F. Rodgers, lots 25-26, blk 181, CC, now CS. Rev 3.50.

Hubert E. Ingels et al to Richard W. and Helen L. Looper, part sec 36-13-65. Rev 2.20.

William D. Barnes to Maurice F. Barnes, lot 38, blk 11, S. End Ad. CS. No rev.

Henry C. Barnes to Maurice F. Barnes, lot 328, blk 11, in E. End Ad. CS. No rev.

Frank W. DeWitt to Austin B. & Emma E. Cunningham, lot 1, blk 11, in Belleville Ad. CS. Rev 19.25.

G. Alene French to Van Kirby Hollingsworth, part of secs 4-5, & 8-9 township 11 range 65. Rev $22.

Harold Redman to Skyway Park, Inc., lot 4, blk 1, Skyway Park subd. filing 7, subject to TD of record and subject to lien of 1963. No rev.

Harold Redman to Skyway Park Inc., lot 2, blk 1, Skyway Park subd. filing No. 7, subject to TD of record and subject to lien of 1963. No rev.

Smartt Construction Co. to Robert E. and M. LaVerne Beard, lot 19, blk 7, Palmer Heights subd. 3, CS. Rev. 16.50.

I. E. and Georgia Alford to Charles and Hal R. Warren, parts lot 3, blk 22, Calhan. Rev 17.05.

LEGAL NOTICE

HOLLY SUGAR CORPORATION
Dividend Notice

On June 7, 1963, the Board of Directors declared a quarterly dividend of 35 cents per share on the Common Stock, payable August 1, 1963 to stockholders of record June 28, 1963.

JOHN B. EVANS, Secretary

LEGAL NOTICE

NOTICE AS TO PROPOSED BUDGET

Notice is hereby given that a proposed budget has been submitted to Board of Education, District No. 38 for the ensuing fiscal year of 1963-1964. That a copy of such proposed budget has been filed in the office of School Superintendent where same is open for public inspection. That such proposed budget will be considered at a regular meeting of the Board of Education to be held at Lewis-Palmer High School Building on 6-13-63 at 7:00 P.M. Any tax payer within such School District No. 38, El Paso County, Colorado may at any time prior to the final adoption of the budget file or register his objections thereto. Dated June 6, 1963

Board of Education,
District No. 38
By Esther B. Brown
Secretary

NOTICE

The Gazette Telegraph assumes no responsibility for errors after the first insertion. Errors not the fault of the advertisers, which clearly lessen the value of the advertisement should be corrected the first day when extra, collected insertions will be made without charge.

Claims for adjustment must be reported within seven days after advertisement appears.

1—Personals—Sp. Notices

Worried About Bills?

IF YOU ARE IN DEBT BEYOND YOUR ABILITY TO PAY AND CANNOT GET A LOAN, WE CAN HELP YOU REGARDLESS OF YOUR CREDIT RATING.

Consolidate your debts into one payment you can afford. NO SECURITY OR COSIGNERS REQUIRED.

Colorado's oldest and largest company. Licensed and bonded by the state. Call us today for free interview.

CREDIT COUNSELORS
121 E. Pikes Peak Suite 404
Phone 634-8003
(Not a Loan Co.)

BILLS GOT YOU DOWN
GET OUT OF DEBT
WITHOUT BORROWING
LET US CONSOLIDATE YOUR BILLS INTO ONE CONVENIENT PAYMENT REGARDLESS OF HOW MANY CREDITORS YOU OWE.
IF YOU OWE: PAY AS LOW AS:
$1000 $15 PER WEEK
$2000 $25 PER WEEK
$3000 $35 PER WEEK
THIS IS NOT A LOAN, NO CO-SIGNERS OR SECURITY NEEDED
BONDED FOR YOUR PROTECTION
CALL 634-2842
Free Office or Home Appointment
Federal Budget Plan
Formerly Nt'l Budget Counselors
ROOM 303 BURNS BLDG.
21½ PIKES PEAK

FAST SERVICE
Photostats in a hurry 1. D. And passport pictures Commercial and Wedding pictures. Portrait, Aerial Photos. Plastic Lamination. Name badges. Record cutting. Projector and tape recorder rentals.
Deitz Bros. 119 E. Pikes Peak

ATTENTION

Person who picked up Zodiac watch, May 23 from Penrose room — Palmer High is known. Return and no questions asked, or further action will be taken. Reward. Parents ask your children. 632-4276.

WANTED

Burro and horseback riders. Chrystal Valley Ranch is now open. We have the old Pikes Peak burros. Phone 685-5432.

REWEAVING, MENDING, burns, tears, upholstery. 25 years experience. Money back guarantee. Hedda Mooi, 16 East Kiowa 632-6052.

PRIVATE ESTATE TOBACCO PIPES. Greeting cards, magazine subscriptions and many other items. B & B News Co., 24 South Nevada.

HAVE FUN at Snow Water Spring Lodge dancing, dining, fishing, overnight campers. Orchestra, Friday, Saturday night.

BALLROOM DANCING classes starting. $2.50 per couple, per lesson, no contracts. 632-7949 evenings.

CUT & CURL Beauty Shop has moved to new location of 2917 Wood Avenue, Ueta "Peggy" Benett. 634-4046.

WELL witching, we find your water. 625-4334, guaranteed or your money back.

COUNSELOR, reader, private consultations by appointment. 635-8264.

LUZIER'S fine cosmetics. Phyllis Strauss. 633-4705. Norma Reuter 632-9466.

SCIENTIFIC MASSAGE, $10 West Cucharras. Call 632-5921 for appointment.

STANLEY Home Products and Parties. 632-2475.

READER Advisor, May I help you? 917 East Dale. 634-4303.

CALL FRANCES BOCHMANN for Studio Girl Connection. 632-6134.

2—Lost and Found

LOST REDDISH color Pekingese dog, answers to Puggie, vicinity of New Ivywild Apartments. Reward. 634-7373 evenings.

LOST: Black and white Shetland Sheepdog, female. Phone 632-4536. Reward.

LOST, Apricot Poodle puppy, three months. Security Stratmoor Trailer Area. Large reward. 382-7419.

LOST YELLOW gold man's Waltham watch at Classic Bowl. Reward. 633-1077.

LOST light tan Pekingese, wearing red collar, child's pet. 633-9694.

3—Business and Service

● Ashpit Service

D. JOHNSON Ash & Trash Service. Veteran of World War II. Prompt Courteous. Reasonable. Tractor work, tree work. What have you? Service with a smile. 632-7676.

GIBLEY Ash and Trash. Cheapest hauling. We and there, others follow. Carl Gibley. 634-2544.

TEAR Down and Haul Ashpits. Give estimates 632-7676.

● Auto Repairing

CARNES generator service, generators and starters rebuilt. All work guaranteed. 723 South 8th. 633-5623.

● Brick

CALL Carl A. Wertz, general brick work — Fireplaces, paths, garages brick and block chimneys, stonework, cement work, retaining walls 632-8933.

BUILD better with brick, block or stone. Charles Peterdorf. 634-7630.

STRIKE IT RICH!

SELL THINGS YOU DON'T NEED FOR FAST CASH!

Use GAZETTE TELEGRAPH Classified Ads

Dial 632-4641

3—Business and Service

● Carpentry

CARPENTRY
Cabinets built and furniture repaired, all types of remodeling service. Call evenings 633-8606.

REMODELING — All types. Basement finishing. Dry wall, plastering, ceiling and floor tile. Wayne Ellis. 634-3074.

EXPERIENCED Carpentry, remodeling, repairing painting. Permanent resident. Non-union. 633-7871.

EXPERIENCED repair and remodel carpenter. Also small additions and basement finishing. Call Wes 634-6844, 633-9012.

CALL 632-3349 for cabinets. All types of remodeling and buildings. Reasonable.

EXPERIENCED carpenter, remodeling, cabinets, additions, fences, hangs doors. Reasonable. 632-3151.

CALL 633-6016 for carpentry, painting and repair. Non-union.

● Cement

ALL types cement work. Sidewalks, patios, porches and steps. Free estimates. 685-9339, 685-5436.

FOR the best concrete work, call The Falcons' Free Estimates. Ask for Jess. 634-0393.

● Child Care

ENJOY life on a dairy farm by week or month. $13.00 per week, good food, excellent school teacher references available, transportation furnished. 632-5293.

HAPPI TIME Nursery school, accredited teachers, individual attention and care. Time to suit parents. Transportation. 633-5616.

CHILD CARE in my home, 4 years or under, yard completely fenced. 632-2986.

RELIABLE WOMAN wants babysitting in your home by week. 633-1782.

BABYSITTING in my home, west side, Monday through Friday, call after 4 p.m. 634-0290.

BY HOUR, day, week, mature Mother. Westside. 633-7794.

INFANT TO 3 years, my home, licensed, West Side. 634-3224.

● Cleaning

CLEANING OF offices, experienced. Call 634-4249.

IF YOU would like your office cleaned, please call 633-4370.

● Coal and Fuel

LEGGETT Wood Yard. Call 684-9529 for wood, we have it.

ADEN'S Coal and Wood Yard. Manitou deliveries. 634-5368.

● Concrete Work

EXPERIENCED Cement and block work. Patios. Floors. Driveways. Concrete repair. Wayne Ellis. 634-5074.

FLOORS, steps, driveways, sidewalks, patios, licensed, bonded, free estimates. 634-0580.

DOUBLE R-E Cement Contractor, patios, drive-ways, side-walks, fire pullmates. 632-2581.

● Crushed Rock

RED OR WHITE, any size, grading, driveways, parking lots, roads, hourly or contract, free estimates. Dial 634-5896.

● Drapes

DRAPES and Curtains made to order. Mrs. Gloss. 634-3294.

CUSTOM made drapes and bedspreads. Local references. 632-4917.

DRAPES HAND made, slip covers, bed spreads. 632-1032.

● Excavating

DIRT moving by yard or contract, all kinds of gravel, also wrecking buildings. 634-0278, Dale.

UNDER HOUSE basements dug and walled, bank financing. 632-9349.

● Fencing

FENCE SALE
Save now on chain link fence, installed or material only. For free estimate call day or evenings. National Fence Company.
635-8137

FREE ESTIMATES! Chain Link & Wood Fences. TAYLOR FENCE Co. Phone 632-9528.

● Fertilizer

CALL Clarence Anderson for well rotted sheep and cow fertilizer, peat moss, top soil, fill dirt, red chip or rock for roads and parking, lawn seeding, grass seed and grading. E. Hiway 24. 633-0361.

CALL CHUCK Stover for pulverized sheep and cow fertilizer, peat moss, top soil, fill dirt, drive way gravel or rock. Tractor grading and lawn seeding. 632-4842.

PEAT moss, top soil, cow and sheep fertilizer, also drive-way rock. Gene Schooler. 633-7177.

WHOLESALE—retail, quality cow sheep, peat, topsoil, Landscaping. 633-5411. 392-3595.

RED—E—SOIL, Peatmoss, topsoil, cow and sheep fertiliser. 634-4539.

PEAT FERTILIZER, mountain topsoil with peat added. 635-4743.

● Fireplace Wood

FREE DELIVERY, pitch, aspen, pine, slab and pinon. 684-9529.

● Grease Traps

CESSPOOLS, Septic tanks and traps El Paso Sanitary. 392-0503.

● Insurance

Need Insurance?
call Dick Johnson
Weidman
Insurance Agency
123 E. Bijou 636-5059

● Ironing

IRONING 75c hour, washing, curtain stretching. Pick-up, deliver, experienced. 633-0977.

IRONING DONE in my home. 1622 Happiness Drive. 633-8274.

IRONING done in my home. Pickup Delivery 75c hour. 632-1020.

IRONING, complete laundry service, pickup and deliver. 633-1106.

● Junk

WESTERN JUNK YARD
892 South Wahsatch 633-2806

● Landscaping

HARRY'S landscaping, roto-tilling, gardens and lawns, commercial fertilizing, new, lawn seedings, free estimates, phone 392-0972.

JAKE'S LANDSCAPING
Roto-tilling, lawns and gardens. Fertilizers. Reasonable. Free estimates. 632-7845.

COMPLETE LANDSCAPE service, mowing, power rake, fertilizing, aerating, tree spray and trim. 633-0687.

● Lawn

LAWNS SEEDED, roto-tilling, power raking, cutting. Vacation care. Lawn problems. Jim's Landscaping. 635-9362.

LAWN seeding, roto-tilling, lawn-mowing, free estimates, reasonable. Call 636-1205, 632-7208.

● Lawn Care

EMPIRE MOWING service, professional lawn mowing, power raking, lawn sweeping, hauling grass cuttings, with excellent equipment. By contract. 632-1055.

ROTO-TILLING, power aerating. Specializing in lawn problems. 635-2752, after 4.

YARD WORK
Station wagon, trimming, weeding, digging, painting. 634-0235 evenings.

CONSCIENTIOUS lawn and yard care and roto-tilling. 633-4525.

● Lawnmower Repair

LAWN MOWER HOSPITAL
Authorized Service
Factory trained Mechanics
COMPLETE
Grinding & Engine Service
2303 N. WEBER
632-6897
CALL

All Makes lawn mowers Sharpened and Repaired
MODERN LAWN MOWER SERV.
2220 East Platte 634-1208
Free Pickup & Delivery

COMPLETE SHARPENING service, lawn mowers, all types of saws, and tool sharpening. Engine tune-up. Clarence Hicks, 2824 East Monument. 635-2837.

FREE
Pickup and delivery. T&B Mower Doctors. 636-0197.

● Lawn Sodding

GOVERNMANT Inspected Iowa sod — Falcon stadium contractor —eight years service to area — locally owned and operated — written guarantee — free estimates. M & E Sodding Company 635-1481.

3—Business and Service

● Masonry

ROOF repairing, chimney repair, general painting, Jack Carne, 635-5083.

● Musical Instruction

MUSIC KINDERGARDEN class. Summer fun for children, 4-8, 685-2340.

● Painting and Papering

PAINTING
Non union, at price you can afford. I do my own work. Wayne F. Campbell 685-9376.

FAST — Thorough — Reasonable and very neat. Interior, exterior painting. Non-union. Kay Gilbert, 635-7070.

SHERMAN BROTHERS. Painting Contractors. Interior, Exterior, Paper hanging. 635-2096 — 684-9412.

PAINTING and papermanging. Insured and guaranteed. The Peak Decorating Company. Phone 634-3624 635-2152.

INSIDE PAINTING, interior and exterior, roofs oiled. Day work or evening work. $1.50 hour plus materials. 634-8014.

CALL 632-6476 for all jobs spray, roller or brush. Years of experience, best brands materials used.

PAINTING, interior and exterior, 11 years experience. Free estimate. 632-5077.

PAINTING, inside or out. Paper hanging, oiling. Dependable. Call 687-9206.

QUALITY Work, interior and exterior. Reasonable. Neat. 635-9476.

DEPENDABLE AND reasonable, by hour or job. 634-4611.

● Piano Tuning

EXPERT PIANO tuner, using electronic strobotuner for complete accuracy. 633-1734.

● Plastering & Stuccoing

MACHINE applied masonry coating, acoustical plaster and colorcrete for concrete surfaces. Re-Nu-It Applicators. Call 633-5267 or 687-9021. Box 6403 Westend Station.

● Plumbing

TOWN & COUNTRY Plumbing & Heating. 24 hour service. 635-3026.

● Roto-Tilling

ROTO-TILLING, plowing, lawns and gardens. Also grading and leveling. Reasonable, with all work guaranteed. Call anytime 634-8625.

SEANOR PATE roto-tilling. New lawn, sprinkler systems. Commercial fertilizing, lawn work. Free estimates. 634-1217.

ROTO-TILLING, aerating, mowing and lawn care. 635-2797, after 4.

● Sand and Gravel

FOR SAND, red rock, top-soil, drive-way work and fill dirt. Call C. D. Reed, 633-5378.

GOOD red gravel, pit run, dial 634-5896.

● Sewer Cleaning

BYRD'S ROTO Rooter Sewer and Drain Service. Prompt effecient. 632-9411.

● Sewing

EXPERT sewing, dresses, suits, coats, formals, alterations. 632-3192.

ALTERATIONS and sewing desirable, fast service. Ask for Jean Northeast. 632-0602.

PFAFF MODEL 332 — zig zag, like new $99.50. 634-2588 or 632-4334.

● Top Soil

TOP SOIL, fill dirt, gravel, rock. Martinez Brothers, 633-5756.

● Tree Surgeon

COMPLETE Tree Service. Saidwin, Tree Surgery. Office 635-9747. Residence 634-0124.

● Tree Trimming

TREES, shrubs. Evergreens, expertly trimmed. Roy Thomas, A-1 Tree Service. 633-4237 anytime. 632-9562 after 4.

TREES AND STUMPS removed. Transplanting, trimming, experienced, good equipment. 635-7549.

● TV Repair

HOUSE CALLS. $1.50. Year on parts, 9 a.m. to 10 p.m. Quality TV. 632-9502.

● Upholstering

BRIGHT Upholstery Repair, refinish, re-reeding, recane, recover, springs rebuilt. Free estimates. 634-7950.

● Vacuum Cleaners

SEE THE new Rainbow. Rexair Sales & Service. 633-5673, 634-5005.

● Washing Machines

WHY WORRY? Rent a washer. Call 633-0563 for reliable service on washers, radios, sweepers, gas engines and all appliances. Heck's Shop, 2327 West Colorado.

● Watch Repair

WATCH repairing, guaranteed, 50% off. 319 East Kiowa, rear.

● Well Drilling

SHALLOW wells and pumps. Licensed, bonded and insured. Call 632-8133 for estimates.

5—Male Help Wanted

NEEDED IMMEDIATELY
Body Shop Metal Man
TOP PAY
CONTACT
BOB GABARDI
Doenges-Long Truck Center
4011 N. SINTON RD.

TRAIN FOR MANAGEMENT
ON FULL SALARY

Salary is one of many features you'll like about this well-planned management training program. Earn full salary as you train, with frequent increases directly related to your progress — and a definite executive appointment as branch mgr. at program completion. No selling. No experience required. Friendly co-workers, interesting office and field work with expenses paid. Outstanding employee benefits, rapid promotion, secure future with America's oldest and largest consumer Finance Co. Age 21-28. Some college desirable, but not required.

HOUSEHOLD FINANCE CORP.
10 Southgate Center

NEED AT ONCE — manager and two salesmen National Company. Experience helpful but not necessary. Bondable. Own transportation. To age 35. Guarantee plus commission. Fringe benefits. Advancements. For personal interview call Gary Howell, 634-5552. Mayfair Hotel, Tuesday and Wednesday, 1 PM to 9 PM.

MANAGER, to manage independent service station, complete resume of work history and references only top man need apply. Write Box 287 Gazette Telegraph.

MEN
MECHANICALLY inclined. Opportunity to earn $180 or more. Call 632-3508.

EXPERIENCED piano and organ salesman. Must be able to play for demonstrations. House of Music, 108 S. Tejon.

ACCOUNTANT experienced, between 22-40. Call McKesson and Robbins Inc. 634-1589.

EXPERIENCED motor and transmission mechanic. Apply by phone only. 634-7570.

FOUNTAIN BOY, Supper Cook, apply in person, Michelle's, 122 North Tejon.

COUPLE for kennel work, without children. 632-0715.

BOY WANTED for garden work, summer season. Call 634-2636.

WANT ADS PAY DIVIDENDS

5—Male Help Wanted

MEN WANTED

To fill position in Colorado Springs, for large national corporation. Men applying must be neat in appearance and ready to start immediately. No previous experience necessary. Those accepted will be fully trained and will receive large company benefits with GUARANTEED TO START

$350 PER MO.
Commissions & Bonuses

Those accepted will handle well established national products, as well as new products. This is not door to door. Apply 208 Colorado Building, 2400 West Colorado Avenue, Daily, between 10 and 12.

BOY over 18 for storeroom work, some bookkeeping. Apply storeroom, Broadmoor Hotel.

COOKS wanted. Apply storeroom, Broadmoor hotel.

6—Female Help Wanted

SALESWOMAN
COSMETICIAN

Kaufman's has excellent opportunity for attractive mature young woman to sell fine cosmetics and toiletries. Prefer some knowledge of the line, but we will provide excellent training for qualified applicants. Apply in writing or phone for interview to M. Duberman, president. Kaufman's, P. O. Box 2222, phone 633-7753.

HAIRDRESSER experienced stylist opening new salon June 13, 1787 Fillmore Venetian Village. Also need manager. Attention operators, with Northeast following. We have a beautiful convenient salon with many exciting conditions to offer you. Also need evening and Saturday operator for Southgate salon. Claudia's, 592-7337, 633-2047.

FASHION BAR
Needed at once, enthusiastic high type, experienced saleslades to sell better dresses, coats, suits and bridal gowns. Excellent salary and commissions and many company benefits. Apply in person, Mrs. Putnam, 113 North Tejon.

CLERK TYPIST
H. S. grad, ability type 50 words per min. Good salary and opportunity advancement in local office of leading nationwide financing organization. Business experience essential, age 21 to 25. Must be permanent resident. Universal CIT Credit Corp., 334 North Nevada.

EXPERIENCED ready to wear saleslady for fine Specialty Shop. Must have recent experience, top salary and permanent. Box 324.

WOMEN LOVE AVON
YOU will love to earn a way to fine earnings as an Avon Representative. Call 633-2601.

SILK FINISHER, experienced on quality garments, see manager, Ted Mallett, at Broadmoor Cleaners.

FULLY EXPERIENCED saleslady with following for medium and better dresses. Apply in person at the Dress Rose 24 North Tejon.

DIETICIAN professionally qualified. Full time position. Unlimited opportunities. Call between 10 a.m. and 2 p.m. 632-1734.

REG. NURSE for Southern California MA Group. Salary $377. 2 A. Woodruff 14720 South Paramount, Downey, California.

GIRL TO take pictures will train $7 per hour to start. Commission later. Apply in person. New Joe's 24 South Nevada.

GIRLS - GIRLS - GIRLS
18-40 pleasant part time work on our order desk. AM & PM hours open, up to $1.50 per hour. Call 634-8135 for interview.

RESPONSIBLE woman to live in new home and take care of children, while widowed mother works. References required. Phone 634-1250.

BEAUTY operator with following. Highest wages and commissions in town. Discount on apparel. Apply to Irene Newcomb, the Gray Rose, 24 North Tejon.

MORTGAGE Loan and fire insurance clerks. Mortgage Loan Department, First National Bank of Colorado Springs. 635-3531, Ext. 247.

BEAUTY operator wanted by shop doing thriving business. Top pay. 633-2726.

YOUNG WOMAN for housework and baby sit with children, live in. 633-8206.

COLORADO licensed registered nurse, good wages, vacation paid. 632-7604, 633-1788.

WOMAN for housework and help with children, 5 day week, own transportation. 633-8296.

EXPERIENCED alteration lady full or part time at the Gray Rose, 24 North Tejon, apply in person.

COCKTAIL waitress. Su's Barn, 122 East Colorado. Apply in person.

WAITRESS wanted. Apply after 2:00. Cosmo Restaurant, 126 East Colorado.

EXPERIENCED maid for motel, apply in person only. 325 S. W. Colorado.

NURSES AIDES AND COOKS. Apply in person, 525 S. Hancock, 12 to 5 p.m. daily.

TUPPERWARE home parties has openings. Full or part time. Commissions. 632-1285.

BABYSITTER needed, part time, North end. 633-9655.

BREAKFAST COOK, year-round employment. Call 635-9284.

EXPERIENCED pin finisher. Quality Cleaners, 2 East Kiowa.

7—Salesmen—Saleswomen

$14 PER DAY
SALARY
PLUS EXPENSE
PLUS BONUS

2 men, ages 25 to 45 to train in special sales work. Must have car and be available immediately. Travel in East Colorado. Home weekends.

Apply to Western Hills Motel in Colo. Springs, from 9-12 & 2-5 on Tues. June 11. Ask for R. Chiappo.

Consider A Career In Real Estate

Need 2 men willing to devote full time in the real estate field completely. Earnings are controlled by your own ability. Join a sound, well established firm with many referral customers. Apply P.O. Box 1203. $15,000 IS NOT TOO MUCH for the man we want in the Colorado Springs area. Man or woman, call, to take short auto trips. Write L. H. Swallow, Pres. Southwestern Petroleum Co., Box 789, Fort Worth 1, Texas.

7—Salesmen—Saleswomen

NEEDED
Two Real Estate Salesmen NOW! Personal interview requested. We like our location and so will YOU. WIN REALTY, 1013 S. Tejon, 632-4968.

9—Situations Wtd., Female

WANTED, day work, general housecleaning, experienced. Will babysit at night or assist with dinners. 632-9788.

10—Educational

GIRLS — WOMEN
Professional Careers! Train to become an assistant to a physician or dentist. Fine environment. Top Pay. Home study and resident training. This school established and operated by a group of ethical practicing physicists and dentists. Write Box 15123 Denver.

CIVIL SERVICE
Men, women, 18-50. Many opportunities. Good pay, vacation, sick leave. No lay-offs. Retirement. FREE brochure. Give name, address, 1 cent number, time home. Mcnroe Institute, Box 2176, Colorado Springs.

12—Livestock and Equip.

PONIES
Shetland and Welsh, no money down as low as $7.00 per month. Chris Dietz, Black Forest. 495-2425.

FOR SALE, new hand-tooled roping saddle, made by Denver, Colorado Saddlery. Ask for Mrs. Wigglesten at 634-9753.

NICE ALL around Gymkhana tex-tan saddle, 635-2515 or 800 East Fillmore.

RUGS FOR rubbing posts, and trailer padding. 17 West Colorado Ave. 633-4497.

ALFALFA, NEW CUTTING, 500 TON. STOCKMAN'S HAY CENTER, 636-2111 OR 633-1888.

HAY FOR sale by Ton, half Ton, or bale. New alfalfa or prairie hay. 632-6071, 633-5387.

30 HEAD of saddle horses, $50 up. Guaranteed satisfactory. New and used saddles. Tony Cucharas, one mile East of Pete Field on Highway 94, five miles South. Phone El Paso Exchange, 12-11.

FOR SALE Hobo's Aledo. Three year old quarter horse stud. Ready for service. Ray King, Byers, Kansas. $2,000. See at Reed Ranch, 632-0782.

125 ALLSTATE motorcycle, comparable to a motor scooter. Will trade for gentle (for children) horse or $1 cash. Phone 684-9042 eve. or 632-4214 days.

FOR SALE 4 year Buckskin saddle mare with beautiful half Arab 7 mo. colt by side. T. J. Bruce, P.O. Box 82, Canon City, Colorado.

BLACK ANGUS bull, registered two year old, good blood line, ready for service. Phone 636-7453, or Cripple Creek 298R1.

THOROUGHBRED bay gelding. Must sell for board bill, $150. River Road Stables, Widefield. 392-8141.

SHETLAND ponies for sale or trade. Some mares with colts. Phone 636-2433 or Cripple Creek.

JOIN THE LIST of successful firms that build their business quickly and inexpensively with Classified ads. Dial 632-4641 today and place your result producing ad.

13—Pets

PAT'S Pooch Parlor, 632-4470. Owner Pat Walker. Grooming all breeds. Poodles for sale. Stud Service.

AKC SCOTTIES and Miniature Schnauzer puppies, champion bloodline. Also Wire Fox Terrier stud. 495-2733.

MAKE DAD glad or Pappy happy on Fathers Day with a St. Bernard pup $150. Terms if needed. 635-2515.

AKC REGISTERED champion stock, wire-haired terrier male, 9 months old, perfect companion, $75. Call 633-3164.

AKC REGISTERED Japanese spaniel puppies, for sale. 2512 Tremont, 632-8148.

AKC REGISTERED German Shepherd puppies, top quality, black and silver. 687-9277.

PET boarding, pickup service. Animal Inn, 412 West Bijou. Phone 632-4497.

MINIATURE black poodle, at stud, son of Champion. 1630 Mesa Avenue, 633-5452.

ST. BERNARD pups as seen on Ramper Room now available. AKC. $150. 635-3190.

AKC MINIATURE poodle puppies, reasonable. Terms. Lease. Stud service. 632-7842.

CHIHUAHUAS $25 and up, also stud service. 11 West Fountain Street.

BLACK 10½ INCH poodle for stud. Excellent pedigree, $50 or a puppy. 392-7176.

AKC REGISTERED Chihuahua puppies, Lyman's Chihuahua Kennels, 632-7642.

RABBITS good breeders, pure bucks, hutches. 927 North Royer, call after 5 p.m. 633-0836.

AKC TOY miniature Poodle puppies, brown, blacks, 10½ inch male for stud. 633-7163.

BROWN MINIATURE poodle puppies, AKC registered, terms, no interest, 633-2193.

CHAMPIONSHIP line Siamese kittens, $15. Call anytime after 12. 633-1341.

AKC REGISTERED English Bull dog puppies, champion 6407-B Air Force Academy, 472-0063.

TWO BIRD cages, new, $7.50 and $5. 634-2388, 1015 Skyway Blvd.

PUREBRED Collie seven weeks. Cocker mix eight weeks 633-0687.

AKC REGISTERED Cocker puppies. 632-7343.

AKC REGISTERED German Shepherd pups, 633-0049.

BEAGLE PUPS from AKC show winning parents 633-5545.

COMPLETE poodle grooming. Clips $5 and up. Experienced. 635-7520.

AKC BEAGLE stud service, 632-9107, 1310 North Foote.

ONE RED MALE Dachshund puppy, AKC registered, 633-0997.

SIAMESE KITTENS, 6 weeks old. 635-4549.

SMALL BREED of puppies for sale. 1210 West Costilla.

BEAGLES AKC registered, 5 weeks old, $40. 635-1610.

14—Trailer Space for Rent

$49.50 MONTHLY package deal, 50 new spaces ready. Paved, club rooms by Edison School. Storage houses, carport, and paving. Rus line. Highland Mobile Home Park, 3200 Alabama, 633-4000.

SPACES, $25, patios, laundry, paved streets. Stewarts, 1525 South Nevada.

FENCED lots, patios, new laundromat, 5th Street Trailer Court, 634-9866.

ADULTS only. Clean, quiet, scenic and large spaces, $20-$25, 3221 W. Colorado Avenue, 633-9041.

VACATION trailer rental, sleeps 6, 15 foot, insured. Rosekelly Trailer Rentals, 633-0629.

16—Board and Room

DOWNTOWN — 320 N. CASCADE. Clean, comfortable rooms. Single or share. Home cooking available. Nation Residential Rooms, 634-9742.

STABLE INN, a home for you when away from home. Come in to see. 302 East Pikes Peak. 634-9215.

ROOM FOR RENT in private home, lady only. Call 633-2321 after 6:30 PM.

ROOM AND BOARD for working or elderly person. 633-8105.

SLEEPING ROOMS, $30 per month. Call 634-9543 or 635-7294.

16B—Rooms for Rent

NICE home, nice room, private bathroom, gentleman. Telephone. Reasonable. 632-8404.

CLEAN QUIET sleeping rooms, $8 single, $12 double, weekly. 685-9041.

GENTLEMAN, private bath, entrance, $9 weekly. 613 Yellowstone Road. 633-8210.

NEW completely furnished sleeping rooms, private entrance and bath. 632-7559.

NICE EFFICIENCY room with private bath. On bus line. 633-6901.

SLEEPING ROOMS. Near Ent. 632-4727 after 4:30 or weekends.

HOUSEKEEPING room, third floor, single lady, $30 412 North Tejon.

ROOM, KITCHEN facilities. Newly decorated. North Nevada. 635-4733.

17—Furn. Houses & Apts.

Prospector Apartments
EXCEPTIONALLY NICE 1 & 2 BEDROOM APTS. FURNISHED OR UNFURNISHED. SEE RESIDENT MANAGER APT. 201, 719 S. UNION.

FAITH REALTY CO.
217 E. Fillmore 632-8887

RENTALS
Unfurnished two bedrooms—range, refrigerator, $90.
722 S. Tejon
633-1741

FOUNTAIN, COLORADO
2 bedroom, furnished house $95.00
STRATTON MEADOWS
3 bedroom, furnished house, lease required, adults only $110.00
Evenings 392-5536

KIT CARSON REALTY
412 So. Tejon 632-0832

HEATED POOL
Sunbeck. Beautiful one bedroom furnished or unfurnished apartment. Garbage disposal, electric kitchen, no children, pets. See any time. Call 634-9308, 1525 South 8th.

SOLAR VISTA APTS.
TWO ROOM downstairs apartment, furnished, share bath, $35 per month. Includes utilities and gas. Close in on East Cache La Poudre. 632-9037 anytime, Century Realty.

EL PASO Court and Trailer Park, furnished three room apartment, one room cabins, all utilities paid, laundry facilities, year round rentals, trailer spaces, $20 per couple. 685-5117.

REAL CUTE three room furnished apartment near Penrose Hospital. Private bath, utilities paid, a deal for one. $65. Inquire 1201½ No. Nevada.

AVAILABLE June 12 for two months, furnished three bedroom, 4-plex adjoining Garden of Gods. Sun deck and patio. $150 per month, utilities. 632-6913.

NICELY furnished one bedroom apartment, ceramic tiled bathroom, wall to wall carpet, garage disposal, close in, $90 plus electricity. 635-2414.

BLOCK from Chidlaw Building, three room, furnished apartment. Not a cottage. First floor, private bath, garage, one baby no pets. Bates Court, 2102 E. Platte.

PERKINS furnished rooms and three room apartments. Utilities paid. $30-$65 a month. Children welcome. 632-1692.

FURNISHED two bedroom house for rent, big yard with patio and barbeque pit. $85 plus utilities. 635-4015 or inquire at 324 West Mill.

GROUND FLOOR furnished two bedroom apartment, private bath and entrance. Near college. 632-5918.

FOR RENT IN Woodland Park, furnished four room house and one cabin, $75 per month. 8½ acre lot. 633-0589.

SMALL SECOND floor furnished apartment, private bath, $50 per month. Utilities paid. 721 East Bijou.

FURNISHED apartment, ¼ mile East of Peterson Field, couple or single preferred. Phone 634-8421.

FURNISHED apartments, adults only, $70-$80, utilities paid. 634-9543 or 633-7294.

NEWLY redecorated lower duplex, newly furnished, adults only. Inquire 1224 North El Paso.

CHOICE GOLF CLUB Acres 2 bedroom, furnished apartment, $110, children welcome. 632-0321.

FURNISHED one bedroom house, basement garage, adults, no pets. 633-7876.

TWO and three room furnished apartment. Close in. Adults. 633-4461.

THREE

BEN CASEY

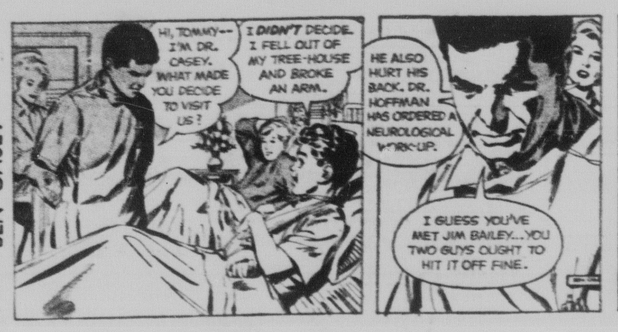

ORPHAN ANNIE

DICK TRACY

WINNIE WINKLE

25—Musical Instruments

Open 9 a.m. to 9 p.m.
Shop Sun. 1 to 5 p.m.

SHOP SOUTHGATE
LOWEST PRICES
ALL TOP BRANDS

PARTY NIGHT
Piano Specials
Every Thu. 7:30 FREE REFRESHMENTS, come as you are. This week features the FABULOUS THOMAS SYMPHONY

Rumpus Room Pianos $72
Student Uprights .. $138
Player Pianos, Rebuilt $388
Spinetized Uprights .. $288
New Spinets $399
Many More to Choose From

ONLY SOUTHGATE OFFERS NEW SPINET PIANOS AT $10 PER MO.

Organ Specials
Conn Spinet, Rare Buy $775
Estey 2 Manual Spinet $555
Spinetized Uprights .. $249
New Transistor 2 manual percussion bench ... $499
Thomas Stereo $495
Lowry Holiday $529
Hammond Organs $777

Have your old, upright reconditioned and spinetized in our shop. Select styles and colors.

SOUTHGATE
PIANOS & ORGANS
634-0051
128 E. Cheyenne Rd.
2nd west off S. Nevada
Open till 9 p.m.

LET US SELL your piano or organ on consignment for highest cash prices. Financing can be Arranged. 634-0031.
SLIGHTLY used Saxophone, fraction of original price. 633-8229.
ANTIQUED white grand completely reconditioned. Call 634-0051.

26—Home Furnishings

RENT
A New G.E.
WASH - DRYER
Combination
$5.75 wk.
HALLE'S
119 N. Nevada
636-3701
Open Nites Till 9
Mon., Wed. & Fri.

USED APPLIANCES
90 Day Full Credit
Warranty
In Writing
HALLE'S
119 N. Nevada
636-3701
Open Nites Till 9
Mon., Wed., & Fri.

Always Call
Ross Auction
Call ME 2-6693
We Buy Used Furniture
We will pay you top cash prices for your furniture, antiques or household goods — or we will sell them for you at auction
Auction Every Monday
123 South Cascade
Jack R. Ross Auctioneer

CLOSING OUT USED FURNITURE AT REAL SAVINGS
2 piece brown living room set with nylon cover. Like new, brown sidetwin bed, 5 piece breakfast set, apartment size gas range, blonde China closet. Refrigerators and washing machines. Baby bed and mattress. Westinghouse Deluxe combination washer and dryer in perfect condition. Bedroom set, 5 piece Mastercraft leaf table and chairs, coffee and step tables, table lamps, full and twin size box springs and mattresses. 2 piece sectional, occ. chair. Maple chest of drawers. TV sets. American Budget Furniture, 115 South Tejon.

Pettigrew
Auction Every Tuesday
WE PAY MORE CASH for your furniture, guns, dishes and appliances, or will sell them on commission. CALL ME 3-7563 for prompt service.
405-07 So. Nevada

New Magnavox Stereo Phono with AM-FM radio. One of best models. Reg. $650. Spec. $495. see this one. House of Music. 108 S. Tejon. 632-4661.

DELUXE refrigerator, 13.2 with 100 lb freezer. Kitchen table, garden rakes, tools, shovel, miscellaneous. 1402 North McCrelle.

GET professional carpet cleaning results from Blue Lustre Electric Shampooer $1 per day. Standard Paint & Glass.

WESTINGHOUSE refrigerator. Dryer. Gas range. Maytag Washer. Reasonable prices. 633-7683.

RCA GAS range, $50. Kenmore electric sewing machine, $40. 392-5907.

28—Misc For Sale

BURLEW'S INC.
410-412 S. TEJON ST.
632-0965
Another new service for you

We catalog your ad on things that you want to sell or buy and send you prospects until you sell it or find the item you are looking for.

For a Limited Time
One Free Listing
to a Family

USED 9 cu ft Coronado refrigerator, 58 model, yours for $69.95. Gambles Southgate.

USED PORTABLE stereo, handy carrying case only $14.95. Gambles Southgate.

2 SET plastic seat covers for '58 Ford, two door, reduced to $9.95. Gambles Southgate.

SPEED-O-PRINT mimeograph machine with a closed drum, excellent condition. 632-8266.

BABY walker, ladies clothes, size 9-12, baby clothes, 6 months to 18 months. 633-1624.

9 x 7 FIVE section garage door, including hardware and frame. $40. 634-7978.

40" KENMORE gas range. $30; 5 drawer chest, $5; 7 piece dinette set $10; 634-9437.

TWO WHEEL trailer, with top, good tires, $65, phone 634-5938.

PARTS for all electric mixers, vacuums. Campbell's, 128 So. Tejon.

GIANT Dahlias, Perennials, for sale, 610 North Pike.

28—Misc. for Sale

Close Out!
Spot coolers, and fans and small room coolers.
LARGE SAVINGS!
See Now at
K&L Sales
400 So. 8th St.
636-5134

NEW
Console Hi Fi Sets
'62 Models
Close out ⅓ Price — a real bargain
Some console TVs ⅓ price
No Money Down!
Home Appliance Co.
1834 E. Platte

HOUSEHOLD goods. Frigidaire refrigerator, $30. Writing desk $10. Hot plate $5. Kitchen set $5. Small black lime oak dining room set, includes 4 chairs, $75. Coffee table $8. Chest $4. Corner stool $2. Waffle iron, typewriter, portable, 21 inch Admiral TV $39.95. 634-4295 or 633-4956.

VENDING MACHINES
1, 5, 10 cent machines, miscellaneous, novelties, parts, supplies and service. Write for catalogue.
Vending Corp. Co.
1120 N. 20th St.
Hyde Park, Mass.

FOR SALE MY entire shop equipment of five service departments. Metal working machinery, woodwork machinery, or will rent machine by day. Lawn mower and saw sharpening machines. Blacksmithing & welding. 1610 South Tejon.

SHOP EQUIPMENT: planer-jointer large band saw, utility saw, 10-ton ram, 2 furnaces, 1 rated 200,000 BTU, suspension gas heat, arc. Surplus City, 204 S. 24th St. 634-1264.

MOTEL, HOTEL APTS OWNERS Mattresses & bed springs, innerspring sets, heavy duty construction for motel or hospital use, guaranteed. $36 set, special price to motel owners in lots of three sets. FAMOUS. 2206 E. Platte.

30,000 PAIR, 100 brand name shoes for men, women, and children. At least half off. Discount House. Open evenings and Sundays. Shoe Discount House, 3123 North Hancock.

TV RENTALS—$5 weekly. RELIABLE SERVICE by qualified photofact, equipped electronic technicians. Harlan's Radio & TV 632-7051.

USED CARPET and pad, 12' x 14' 10% all wool, green and beige color, only 2 months old, a real buy at $104.95. Gambles Southgate.

NEW Coronado 30" economy gas range, slight damage on door, full year guarantee, original price $129.95, reduced to $109.95. Gambles Southgate.

FOR SALE 40 wagon wheels and a few good horse drawn wagons. Everett Heaston, 2 miles North of Fowler, Colorado. Phone 04912 Fowler.

GUARANTEED Reconditioned washers $25.95 up. Rebuilt vacuums. New parts and parts available. Jeck's Shop, 2327 W. Colorado Ave., Mh 3-4653.

UNCLAIMED lay away, 1963 RCA 21" color TV, our deluxe model, original price $649.95, yours for $449.95, including service policy for 1 yr., Gambles Southgate.

10 FIBERLASS pinch pleated, 48 inch wide by 30 inch length paneled. White background, modern design of aqua, purple and blue. $30. Phone 632-4915.

REFRIGERATORS, apartment size, 6 month guarantee, $49.95. Free delivery. All size garbage cans. Surplus City, 204 So. 24th 634-1264.

$1 PER day rental for Electric Carpet Shampooer with purchase of Blue Luster. Gambles Downtown 116 N. Tejon 632-1581.

INCINERATORS, splash blocks, patio blocks, clothes line poles, custom casting. Precast Step Company. 632-3721.

USED APARTMENT size gas range, Magic Chef model, very clean for $54.95. Gambles Southgate.

1 SET only plastic seat covers to fit a 59 Plymouth Fury, two door, clearance at $9.95. Gambles Southgate.

ONE REPOSSESSED Remington model 760 6 mm caliber rifle, original $114.95 priced at $89.95. Gambles Southgate.

SPEED QUEEN Ironer, set of ladies golf clubs, like new, mens hockey skates size 9, mens golf shoes size 9½. 636-1540.

WELL WATER
Rear of 1115 South Tejon, alley entrance on Las Vegas.

SAW MILL equipment, extra parts and circular saw blades. Call for full prices and inspection. Surplus City, 204 S. 24th. 634-1264.

BRAND new deluxe Coronado 21 cu ft upright freezer, paint damage, full 2 way guarantee, original price $299.95, yours for $269.95. Gambles Southgate.

PORTABLE commercial freezer, fits pick-up truck, electric fans, work benches, fluorescent lights, venetian blinds. 635-4544.

LATE MODEL 40" Wedgewood gas range, glass oven door, ember glo broiler, only $99.95. Gambles Southgate.

DRYER, $25. 21 inch TV, $65. Transoceanic radio, $40. and miscellaneous. Vacuum cleaner, $15. Vacuum cleaner, $25. 635-7719.

EARLY AMERICAN Maple dinette set, Gruman 17' foot aluminum canoe, 7½ gallon aquarium. 635-3858.

FREEZER, International-Harvester upright 14 cu ft in good working condition $110, less if you haul. FAMOUS, 2200 E. Platte.

SNAPDRAGONS, asters, zinnias, perennials. 520 East Dale. 634-6202.

BUNK BEDS & mattresses. Like new condition, ½ price. Good Deal 2103 S. Platte.

USED eye glass hearing aids and behind the ear aids from $25. Guaranteed. 30 N. 21 East Bijou.

FOUR MONTHS food supply with or without freezer, no money down Zero Frozen Foods. 634-8843.

USED 2 pc. living room set, beige, frieze only $49.95. Gambles Southgate.

BEDDING and vegetable plants, finest quality, reasonable prices. Sunset Greenhouses. 634-6232.

HOUSER'S furniture, antiques and junque, right back of Nob Hill Post Office. 2307 East Platte Pl.

USED 7.50 X 14 white tire, 5/32 tread left, $4. Installed, Gambles Southgate.

OFFICE DESKS and chairs, several styles. Surplus City, 204 So. 24th. 634-1264.

BRAND new deluxe Coronado 21 cu ft upright freezer, paint damage, full 2 way guarantee, original price $299.95, yours for $269.95. Gambles Southgate.

PORTABLE commercial freezer fits pick-up truck, electric fans, work benches, fluorescent lights, venetian blinds. 635-4544.

LATE MODEL 40" Wedgewood gas range, glass oven door, ember glo broiler, only $99.95, Gambles Southgate.

DRYER, $25. 21 inch TV, $65. Transoceanic radio, $40. and miscellaneous. Vacuum cleaner, $15. Vacuum cleaner, $25. 635-7719.

EARLY AMERICAN Maple dinette set, Gruman 17' foot aluminum canoe, 7½ gallon aquarium. 635-3858.

FREEZER, International-Harvester upright 14 cu ft in good working condition $110, less if you haul. FAMOUS, 2200 E. Platte.

SNAPDRAGONS, asters, zinnias, perennials. 520 East Dale. 634-6202.

BUNK BEDS & mattresses. Like new condition, ½ price. Good Deal 2103 S. Platte.

USED eye glass hearing aids and behind the ear aids from $25. Guaranteed. 30 N. 21 East Bijou.

FOUR MONTHS food supply with or without freezer, no money down Zero Frozen Foods. 634-8843.

USED 2 pc. living room set, beige, frieze only $49.95. Gambles Southgate.

BEDDING and vegetable plants, finest quality, reasonable prices. Sunset Greenhouses. 634-6232.

HOUSER'S furniture, antiques and junque, right back of Nob Hill Post Office. 2307 East Platte Pl.

USED 7.50 X 14 white tire, 5/32 tread left, $4. Installed, Gambles Southgate.

OFFICE DESKS and chairs, several styles. Surplus City, 204 So. 24th. 634-1264.

BRAND new deluxe Coronado 21 cu ft upright freezer, paint damage, full 2 way guarantee, original price $299.95, yours for $269.95. Gambles Southgate.

PORTABLE commercial freezer fits pick-up truck, electric fans, work benches, fluorescent lights, venetian blinds. 635-4544.

LATE MODEL 40" Wedgewood gas range, glass oven door, ember glo broiler, only $99.95, Gambles Southgate.

DRYER, $25. 21 inch TV, $65. Transoceanic radio, $40. and miscellaneous. Vacuum cleaner, $15. Vacuum cleaner, $25. 635-7719.

EARLY AMERICAN Maple dinette set, Gruman 17' foot aluminum canoe, 7½ gallon aquarium. 635-3858.

FREEZER, International-Harvester upright 14 cu ft in good working condition $110, less if you haul. FAMOUS, 2200 E. Platte.

SNAPDRAGONS, asters, zinnias, perennials. 520 East Dale. 634-6202.

BUNK BEDS & mattresses. Like new condition, ½ price. Good Deal 2103 S. Platte.

USED eye glass hearing aids and behind the ear aids from $25. Guaranteed. 30 N. 21 East Bijou.

FOUR MONTHS food supply with or without freezer, no money down Zero Frozen Foods. 634-8843.

USED 2 pc. living room set, beige, frieze only $49.95. Gambles Southgate.

BEDDING and vegetable plants, finest quality, reasonable prices. Sunset Greenhouses. 634-6232.

HOUSER'S furniture, antiques and junque, right back of Nob Hill Post Office. 2307 East Platte Pl.

USED 7.50 X 14 white tire, 5/32 tread left, $4. Installed, Gambles Southgate.

OFFICE DESKS and chairs, several styles. Surplus City, 204 So. 24th. 634-1264.

28—Misc. for Sale

Reconditioned
Appliances
Used refrigerators $49.95
Automatic Washers $59.95
Gas and electric ranges.
Electric clothes dryers.
No Money Down
Home Appliance Co.
1834 E. Platte

SOFA BEDS and matching chairs, choice of three colors, ideal for all types of rental property, extra income.

Motel owners, if you need extra income, buy one or more of our beautiful sofa beds with matching chairs, sleeps two, doubles for couch during the day. Your price in lots of two $99 delivered from FAMOUS, 2200 E. Platte.

GENERATORS AND MOTORS: 10-KW and 50KW D.C. generators. Compound A.C. generator 15-KW) and air compressor (125 cu. ft.), 3 H.P. profile motor, assortment of electric motors from ½ to 75 H.P. Surplus City, 204 S. 24th St., 634-1264.

S&W HAND GUNS, 16 gauge pump, 22 automatic rifle, top condition, reasonable. Apt. 2, 106 Washington Avenue, Manitou.

AUDITORIUM SEATS. Laminated plywood seat. Seats 10 for extra seating for lodges, churches, etc. Surplus City, 204 S. 24th. 634-1264.

LONNIE'S SHOE REPAIR
First class work. We fix anything. 630 N. Institute.

TWO TWIN size beds all steel, very good condition, ideal for spare room or cabin, both for $15. Gambles Southgate.

17 INCH MOTOROLA TV $25. 17 Inch Hoffman $28. 14 Inch GE portable $36. Stamps TV. 1907 East Cache La Poudre. 632-0123.

ONE CRAFTSMAN 10 inch Radial Arm Saw, with accessories. 633-0991.

QUICK FREEZE freezer, 10 cubic foot, two door, $45. 721 West Jefferson.

BEIGE and black plaid Betti-Jean Walking suit, size 12. Like new, $35. Was $65. Phone 632-4915.

AUTOMATIC washers as is $2. stoves, etc. 17 West Colorado Ave. 633-4697.

TWO SOFA BEDS, like new, 6 foot picnic table, window air conditioner. Call 472-0289.

WINDOW DOUBLE hung, twin unit, 6 foot by 5 foot, $25. 685-3379.

STEEL SECRETARIAL desk, single pedestal, 30 x 50. Never used. Reasonable. 632-3686.

USED END TABLES from $4.79 up. Nob Hill Furn., 2342 E. Hwy 24. 475-7879.

DELAVAL SEPARATOR, junior No 3 electric motor and hand crank. 633-7426.

FOR SALE ONE shopsmith saw, three floor sanders. Call 632-6313.

DOORS, windows, sinks etc. 17 West Colorado Ave. 633-4697.

DIXIE gas range, 30 inch, excellent condition, $35. 633-8319.

WESTINGHOUSE refrigerator, 9.5 cu. ft., good condition, reasonable. 635-2803.

USED Singer portable sewing machine, $25. 632-4348.

5 CUBIC foot refrigerator for sale. $25. Please call 632-0436.

USED ZENITH 17" table model TV for $49.95. Gambles Southgate.

29—Misc. Wanted

$ GUNS WANTED $
MODERN GUNS & ANTIQUE
GUNS JOE KAINSH PAYS TWICE AS MUCH BRING THEM TO
19 EAST COLORADO

WE BUY GUNS. We trade guns regardless of condition. Pistols, rifles, shotguns. Call Frank, 634-1388.

BUY AND SELL furniture and appliances. Bitnkey's Furniture, 511 South Tejon. 635-5302 or 392-3320.

USED TWIN baby carriage. In good condition. Please call 633-5310.

CASH FOR any old items, dishes, jewelry, etc. 634-2286, 632-3207.

30—Real Estate Loans

FIRST MORTGAGE
LOANS
On all types of property
• CONVENTIONAL
• COMMERCIAL
Call Us Today
GREAT WESTERN
INVESTMENT CO.
301 S. Weber 636-3905

MORTGAGE MONEY
AVAILABLE
Conventional — Construction — Commercial. Call Mr. Swayne.
SOUTHGATE
STATE BANK
634-1561

31—Real Estate Wanted

GOOD
PROPERTY MANAGEMENT
Let us manage your Rental Properties. Capable, experienced, personal management, with years of proven experience in this field. Residential and Commercial. Where management is not a sideline. Merle Fayburn 633-5304 Central Enterprises, Realtor — 2101 East Bijou — 636-2381.

LISTING NEEDED
Need a listing on a 3 bedroom home with garage and basement, in Skyway, below $25,000.
BAKER REALTY
REALTOR-INSUROR
511 N. Tejon 635-3591

Guaranteed Sale
If you must sell quickly. Immediate cash for your equity. Colorado Springs Stratton Meadows Security Call RANDY CASE J. L. CASE & COMPANY, 633-3836. 620 No. Tejon.

I BUY PROPERTY
OFFERINGS INVITED FROM REALTORS — PRINCIPALS
R. D. VON ENGELN
624-4202 634-1667

List With Littlejohn
635-2515

WILL PAY cash for equity regardless of loan balance. Days, 636-5631, eves. 634-5900. H. R. Conwill, Realtor.

WANTED: Houses, apartments and duplexes to manage. Call property Manager, Pike Realty Co. 632-8781.

31—Real Estate Wanted

WANTED DUPLEX
Will pay cash and first mortgage must be close to Palmer School and Ent. Call T. E. Smith 634-1581, evenings, 633-3606.

32—Off. & Stores for Rent

NEW STORE
1780 sq. feet air conditioned space — can be used for retail, office or service space 72' S. TEJON Street — 10 off-street hard surface parking spaces — for information call 634-4065 or
THE WILLIS AGENCY
722 S. Tejon
633-1741

SMALL OFFICE SPACE
Reception room and private office — $125. per month including all utilities, air conditioned — off street black top parking — for information call 634-4065 or
THE WILLIS AGENCY
722 S. Tejon
633-1741

COMMERCIAL SPACE
3860 sq. ft. heated, drive-in doors, good location, $175 per month.

1200 sq. ft., shopping center. Call 632-1579 or 632-6085. Mr. Stone.

AVAILABLE NOW
GROUND FLOOR LOCATION
North 5500 sq. ft. or four-room suite, $100 per mo. up.
LITTLEJOHN REALTY, 800 E. Fillmore. 633-2515.

OFFICE SPACE for rent, 615 South Nevada, carpeted, off street parking, utilities furnished, contact Dick Baker, Empire Insurance Agency. 634-0861.

FOR RENT. Choice downtown location, ground level, near Post Office with retail. Call Mr. Olsen, space. Good traffic. 633-7071.

VERY NICE large suite or offices, wall to wall carpeting, air conditioning. Call Mr. Olsen OLSEN REALTY 632-8821.

PRIVATE office reception phone answering service available. Good attorney Paul Barber. 726 South Tejon. 636-5266.

TWO room office, $35. Near Court House. Rear parking. 634-3226 or 632-0689.

CHOICE individual offices furnished or unfurnished. Call Mr. Olsen OLSEN REALTY 632-8821.

2104 A EAST Platte, 1,560 sq. ft. office, store, etc. Parking facilities 633-7484.

FOR LEASE, 3200 sq. ft. warehouse space, downtown, with trackage. call 634-3162.

WAREHOUSE for rent, 110 South 25th. 634-2866.

34—Buildings - Buy - Sell

WILL PAY CASH for houses to be moved. Free estimates on moving or wrecking houses. See T. E. Smith, 634-1581, evenings 633-3606.

35—Real Estate for Trade

PAYMENTS TOO HIGH?
We have 3 bedroom home w basement located N.E. with payments of $97 total including taxes for home N.E. Basement has bedroom & recreation room, covered patio & fenced yard. Call Gwen Wiley.

STRATTON MEADOWS
2 bedroom, completely fenced, carpeted living room, self with $500 equity and payments of just $90 per mo. or will trade equity for home, car, trailer or what have you? Call
WILEY REALTY
1520 N. Circle Dr.
636-2944

6 WOODED LOTS
3 bedroom modern rustic home. Cherry panelled. Sunken living room with fireplace and new carpeting. Sunny side of Green Mountain Falls.

WANT INCOME
Will exchange $670.00 per month income for $67,500 per month income. What have you?

NEED R-5 LOT
Will exchange 3 bedroom home on one acre in Fox Run Estates for R-5 lot. $16,000.00 equity plus cash. FOR DETAILS: CALL OR WRITE COLLECT EMIL HEIN 687-9636.
WALKER & CO., REALTORS
2324 East Bijou 632-6681

PRE SEASON BUY
Home and 10 units in Woodland Park. You must see this clean, well cared for property. Beautiful setting. Call for appointment - Scott Finnell 633-4733 Sun. & Eves.
ALFRED A. PLAMANN
REALTOR — INSUROR
1231 N. Nevada 635-3504

Will Trade
Equity in 2 B.R. Stratton Meadows Home for CLEAR pickup truck, car, camping trailer or house trailer of comparable value, approx. $1000. United Realty Co., 634-3841 or eves. Merle Uhlenberg 635-1465 or Leo Lynn 633-6037.

TRADE — Have client who has cash plus clear 3-Acre tract, will trade for income property. Prefers 4-plex near Golf Club. Also have Trailer Court with positive equity and clear income property. Call Homer Busby, eve. 632-5098, days 634-6693. Busby Realty, 124 E. Cucharras.

NICE 6 Rm. Brick 1¾ Baths in Thornton (Denver) 3 bdrms, utility, covered patio, Immaculate. Drapes, Vacant. $12,000-GI loan bal $9,420. Pay $86 Mo. Close to school, shopping center. Owner G.M. McHarg Phone 632-2877. 638 Skyline.

THREE BEDROOM home with family room range and oven, disposal and fenced yard. Painted inside and out. For clear trailer or car. 282-2643.

36—Lots and Tracts

Duplex Lot
Good level lot 75 x 150. Zoned R2 2 family. Close to bus and shopping. Price $2,850.00. Call WARREN BRUENING, 633-2874 or 632-3533.

MELROSE Realtor 16 East Pikes Peak Call 632-3533

Wooded Lots
Choice 5 acre lots East of Air Force Academy. Available on terms or will build to suit. Contact JIM WALKER evenings 632-0046.
Walker & Co. Realtors
2324 E. Bijou 632-6681

3 CORNER LOTS
Columbia and MacArthur $3,800. 25th and West Bijou, $2,600. Crown Ridge and Frontier, $2,800. 634-4444.

APPROXIMATELY two acre tract, industrial zoned. Some buildings, terms, adjoins Santa Fe Railroad Southeast section. Colorado Springs. 633-2984.

5 ACRES. Black Forest, well and pressure pump. Small unfinished house. $5500. ¾ mile north Shoup Road on Holmes Road.

CAR lot location 100 x 197 ft. heavy traffic, call Mr. Karns 632-1053-JET REALTY 632-1561.

RESIDENTIAL, cabin sites, business and industrial lots, all sizes. Ken Williams, 634-7496.

LOT for sale, 18th and Vermijo. 634-8889.

36—Lots and Tracts

Suburban Acreage
Only 6 mi. from Colorado Springs. Up to 29 acres. Paved road, natural gas, and electricity. Priced below market. Good terms. Call WARREN BRUENING, 633-2874 or 632-3533.

MELROSE Realtor 16 East Pikes Peak Call 632-3533

480 ACRE RANCH
480 acre nice level land, close in with room home. Good well with windmill, barns and corrals. All fenced and cross-fenced. Ranch is clear and owner will carry with good terms. Call Sid Copeland res. 634-5950.
Berger & Berger, Inc.
431 N. Tejon 634-3759

80 ACRES
SUBDIVIDED
14 five acre building sites. East of Colorado Springs in line of development. Buy for immediate use or investment. Call for detail. 634-1559 ANDERSON REALTY 224 E. Monument.

37—Ranches

Foothills Ranch
We have lots of ranches listed. BUT this one has adequate water, this one has a years cash, use all the water, 2 creeks, 1 river, 640 acres deeded and irrigated, 1280 acres leased grazing, borders high forest land, 2400 feed schools, bus past door, on blacktop hiway, all city conveniences, a real hay and corn producer, cuts up to 800 tons. This is a DANDY, good homes, good bldgs and corrals. Write or call HOWARD BREEDEN, 634-0895 or anytime 632-3533.

MELROSE Realtor 16 East Pikes Peak Call 632-3533

38—Suburb.—Other Cities

AREAGE
18 Acres — Fountain — $10,000.00
20 Acres — Black Forest with well and barn and garage — $12,500.00
117 Acres — McCoy, Colorado with creek, ditches and house — $20,000.00
For full particulars please call LOU VIOLA eves. at 634-4750 or days at

FAITH REALTY CO.
217 E. Fillmore 632-8581

480 ACRE RANCH
480 acre nice level land, close in with room home. Good well with windmill, barns and corrals. All fenced and cross-fenced. Ranch is clear and owner will carry with good terms. Call Sid Copeland res. 634-5950.
Berger & Berger, Inc.
431 N. Tejon 634-3759

80 ACRES
SUBDIVIDED
14 five acre building sites. East of Colorado Springs in line of development. Buy for immediate use or investment. Call for detail. 634-1559 ANDERSON REALTY 224 E. Monument.

37—Ranches

Foothills Ranch
We have lots of ranches listed. BUT this one has adequate water, this one has a years cash, use all the water, 2 creeks, 1 river, 640 acres deeded and irrigated, 1280 acres leased grazing, borders high forest land, 2400 feed schools, bus past door, on blacktop hiway, all city conveniences, a real hay and corn producer, cuts up to 800 tons. This is a DANDY, good homes, good bldgs and corrals. Write or call HOWARD BREEDEN, 634-0895 or anytime 632-3533.

MELROSE Realtor 16 East Pikes Peak Call 632-3533

38—Suburb.—Other Cities

AREAGE
18 Acres — Fountain — $10,000.00
20 Acres — Black Forest with well and barn and garage — $12,500.00
117 Acres — McCoy, Colorado with creek, ditches and house — $20,000.00
For full particulars please call LOU VIOLA eves. at 634-4750 or days at

FAITH REALTY CO.
217 E. Fillmore 632-8581

39—Mountain Property

MOUNTAIN PROPERTY
Choice mountain sites available — trees — fishing ponds — close to Colorado Springs, will have packaged lots for sale or trade for pikes peak, plans & brochures available upon request. Call 633-1741.
THE WILLIS AGENCY
722 S. Tejon
633-1741

Chipita Park
Real neat 3 bdrm home with basement and garage. Large rooms, fireplace, well and many extras with W W carpeting and drapes throughout and priced at $21,000. Call DON HOUSEMAN 635-3568 at Brokers Exchange 634-6289.

MOUNTAIN HOME
Contemporary 3 bedroom 2 wood burning fireplaces. Underground sprinkling system. Carpeting and drapes. Plenty of privacy. Swimming and golfing available. Call VIRGINIA GARRISON 635-1415.
WALKER & CO., REALTOR
2324 E. Bijou 632-6681

GREEN Mountain Falls, 20 minutes from Colorado Springs. Wonderful old mountain home, modernized, furnished, four bedrooms, living room with fireplace plus a cabin. All for only $60 a month. Total price $6400. Outwest Realty. Mrs. Rosentreter 684-9274 or Mrs. Anderson 684-9203.

NO downpayment, anyone. Buy this two bedroom 6 year old modern mountain home. Assume GI loan of $10,100 at $74 monthly and second of $26 a month, payments include principal, interest, taxes, insurance. Total price $10,000. Outwest Realty. 684-9274 or 684-9203.

220 Acres
within 17 miles of Colorado Springs. An excellent Mountain retreat. Full price $12,500. Call Paul Hesse 632-1153 or Schaefer Agency 632-2641.

IN GREEN MTN FALLS
2 houses can be bought at a bargain price together, or separately. Call Mr. Rawlings, Eves 633-9245.
OLSEN REALTY 632-8821

CASCADE, TWO large bedrooms, living room, dining room, lots of built-ins, utility room and fireplace. Barn and corral. 684-9759.

40 ACRES ½ MILE East of Florissant, good spring, suitable for cabin sites. Cash deal, to settle estate. Call 633-1245, evenings.

WOODLAND PARK, two big lots, two one room cabins, $2500. 687-9272.

40—Business Opp. Wtd.

14 FOOT runabout with 40 HP Scott motor, $600. 1529 Park Avenue, Canon City, phone 275-5854.

41—Business Opp.

CAFE NEEDS OPENING
Only $10,500.00 will buy this pretty little cafe, land, building, equipment. Good terms. The whole town of Palmer Lake wants it open. Call EARL J. CHASE 392-3663 or PAUL THOMPSON 633-9908.
WALKER & CO., REALTORS
2324 E. Bijou 632-6681

IF YOU CAN sell. Have $1,300 to invest. Wish to make $1,000 per mo. plus cash awards & premiums to give attendants & dealers for selling, write: DRI-POWER CO. regarding dist. of their auto. products, bo 695, Azusa, California.

FOR SALE Cafe, seats 43, good business, gross last year $33,000. Information Write Box A 288, Gazette Telegraph. Price $5,900 Cash.

RESTAURANT doing excellent business. Small Down Payment will handle. Illness forces sale. Norlene Merrell. 634-1397.

HOLMES WRECKER, and business for sale. Can be financed. Call after 7 pm. 634-1690.

41—Business Opp.

Exclusive
Distributorship
This is your opportunity to own a profitable business where you will know your exact monthly income.
Non-Competitive
Your own business and no competition, but to qualify you must be well respected, honest and financially able to invest $2,400 for supplies, materials and merchandise. This is not vending machines.
Special Training
A well - trained factory staff will assist you. Your income will be projected three years in advance. For interview, write Box A-293 Gazette Telegraph.

YOUR OWN
BUSINESS
A good living can be made in this exclusive Package Liquor Store, well established with excellent operating profits, private parking and located in a prime area. Owner will consider mortgage paper or small home as part payment. See Walt Knorr or Norman Wrisel.
PADGETT REALTY
634-5518 19 E. Pikes Peak

EAST PLATTE
Commercial corner of approximately 32,500 square feet. Improvements include 14 apartment type furnished units, good business building, 2 bedroom living unit, for operator. Annual rental exceeds $14,000.00. Priced at $150,000.00. Terms available. Contact E. F. Straw at
PADGETT REALTY

MAN OR WOMAN to service and collect from cigarette, ice, and other coin operated dispensers in this area. This is a very good position that can be worked full or part time. Persons selected must have good serviceable car and ten or more spare hours per week and $500 to $3600 cash capital. Write, giving name, address, telephone number and all details to Box 1116, Tulsa, Oklahoma.

BEST BUY
This liquor store can make you your own boss. Call Walt Hawkins, res. 632-3282.
Berger & Berger, Inc.
431 N. Tejon 634-3759

TWO MONEY making small businesses in a new shopping center. These are legitimate established concerns. Investment required. Bill Hallauer, 2 BEARDSLEY & CO. Mining Exchange Bldg. 632-7651.

MOTEL
12 Units plus the Home on North Nevada — $800 per Mo. income in winter plus summer income. Call Mr. Rawlings, Eves 633-9245.
OLSEN REALTY 632-8821

DRY CLEANERS
Well located on West Colorado. Volume $25a.00 week. Small down will handle. Call C. M. JUDD 633-6106.
WALKER & CO., REALTORS
2324 E. Bijou 632-6681

BEAUTY SALON
3 operator. Good going business. Priced to sell. Call VIRGINIA GARRISON 635-1415.
WALKER & CO., REALTOR
2324 E. Bijou 632-6681

WELL located coin-opp laundry & dry cleaning, excellent potential. $5000 cash or trade will handle. 635-3543 or 633-9356.

$100 WILL SET you up in the Candy Vending Business — for information call 632-9912 after 6 p.m.

RELAX! Let Classified ads pay your bills by converting that no longer used musical inst umeut into fast Cash. Dial 632-4641 now.

USED car lot and trailer sales, same location 13 years, for lease or rent. Owner, 634-7824.

14 FOOT runabout with 40 HP Scott motor, $600. 1529 Park Avenue, Canon City, phone 275-5854.

CRAGMOR, under $15,000, three bedroom, basement, garage, fenced yard. 635-3326.

RADIO TV repair Shop — Recone franchise tubes — parts — testers. A. & D. 3 East Vermijo.

BARBER SHOP for sale, well established west side. Call after 7. 633-2215.

SIX ROOM house downtown zoned, easy terms, owner, 632-7098.

42—Business Property

Smartt's
CHOICE
COMMERCIAL
Doctors Building
Downtown location with ample off-street parking. Near new fireproof structure completely modern in every detail. Excellent income potential. Fully occupied on long term leases. See this for rapid investment amortization.
For Big Operation
Now available for long term lease a 24,000 square foot modern building with extensive front office and large warehouse area with truck dockage. Industrial location for manufacturing, packaging or sales. Part landscaping and plenty of customer and employee parking.
Buy This At $18,000.00
Office, sales room, storage and warehouse on railroad trackage. Ideal for the businessman, who needs low cost facilities for light manufacturing, wholesaling distributing or sales. Excellent terms available.
Top Drawer Executive
Custom executive front offices, effectively planned for general staff, clerical and company officer coordination. Adjoining attractive spacious retail sales room in connection with a 9000 square feet warehouse and operating department. This building complex has an approximate overal 113,000 square footage of useable area and is situated on 2 acres of fenced property. Available for further expansion. Well located for commercial sales, tracking, distribution and merchandising. Unlimited area growth potential.
Industrial Ground
Approximately 4 acres of industrially zoned ground in the city. All utilities and access roads provided. Buy this for present need, future expansion or investment growth!
For above offerings, call or write in confidence to Joe Betts, 633-5541 days, or 635-9655 evenings.
SMARTT REALTY CO.
2502 E. Bijou 633-5541

**42—Business

25—Musical Instruments

Open 9 a.m. to 9 p.m.
Shop Sun. 1 to 5 p.m.
SHOP SOUTHGATE
LOWEST PRICES
ALL TOP BRANDS

PARTY NIGHT
Piano Specials
Every Thur. 7:30 FREE REFRESHMENTS. come as you are. This week features the FABULOUS THOMAS SYMPHONY

Rumpus Room Pianos $75
Student Uprights $145
Player Pianos, Rebuilt $388
Spinetized Uprights .. $288
New Spinets $399
Many More to Choose From

ONLY SOUTHGATE OFFERS NEW SPINET PIANOS AT $10 PER MO.

Organ Specials
Conn Spinet, Rare Buy $775
Estey 2 Manual Spinet $555
Spinetized Uprights .. $249
New Transistor 2 manual percussion bench .. $499
Thomas Stereo $495
Lowry Holiday $529
Hammond Organs $777

Have your old upright reconditioned and spinetized in our shop. Select styles and colors.

SOUTHGATE
PIANOS & ORGANS
634-0051
128 E. Cheyenne Rd.
2nd west off S. Nevada
Open till 9 p.m.

LET US SELL your piano or organ on consignment for highest cash prices. Financing can be arranged. 634-0051.
SLIGHTLY used Saxophone, fraction of original price. 633-8229.
ANTIQUED white grand completely reconditioned. Call 634-0051.

26—Home Furnishings

RENT
A New G.E.
WASH - DRYER
Combination
$5.75 wk.
HALLE'S
119 N. Nevada
636-3701
Open Nites Till 9
Mon., Wed. & Fri.

USED APPLIANCES
90 Day Full Credit
Warranty
In Writing
HALLE'S
119 N. Nevada
636-3701
Open Nites Till 9
Mon., Wed., & Fri.

Always Call
Ross Auction
Call ME 2-6693
We Buy Used Furniture
We will pay you top cash price for your furniture, appliances and household goods — or we will sell them for you at auction
Auction Every Monday
123 South Cascade
Jack R. Ross Auctioneer

CLOSING OUT USED FURNITURE AT REAL SAVINGS
2 piece brown living room set with nylon cover, like new, brown hide-a-bed, 5 piece breakfast set, apartment size gas range, blonde China closet, Refrigerators and washing machines. Baby bed and mattress. Westinghouse Deluxe combination washer and dryer in perfect condition, Bedroom set, 3 piece Maple drop leaf table and four chairs, coffee and step tables, table lamps, full and twin size box springs and mattresses, 2 piece nylon sectional set, large Maple chest of drawers, TV sets, American Budget Furniture, 115 South Tejon.

Pettigrew
Auction Every Tuesday
WE PAY MORE CASH for your furniture, rugs, dishes and appliances, or we will sell them on commission. CALL ME 3-7563 for prompt service.
405-07 So. Nevada

New Magnavox Stereo Phono with AM-FM radio. One of best models. Reg. $650. Spec. $490. see this one. House of Music. 108 S. Tejon. 632-4661.

DELUXE refrigerator, 13.2 with 100 lb freezer. Kitchen table, garden rakes, tools, shovel, miscellaneous. 1402 Nuct hCircle.

GET professional carpet cleaning results — rent Blue Lustre Electric Shampooer by the day. Standard Paint & Glass.

WESTINGHOUSE refrigerator. Dryer. Gas range. Maytag Washer. Reasonable price. 633-7683.

RCA GAS range. $50. Kenmore electric sewing machine, $40. 392-5907.

28—Misc For Sale

BURLEW'S INC.
410-412 S. TEJON ST.
632-0965
Another new service for you
We catalog your ad on things that you want to sell or buy and send you prospects until you sell it or find the item you are looking for.
For a Limited Time
One Free Listing
to a Family

USED 9 cu ft Coronado refrigerator, 50 model, yours for $69.95. Gambles Southgate.

USED PORTABLE stereo, handy carrying case only $14.95. Gambles Southgate.

1 SET plastic seat covers for '58 Ford, two door, reduced to $9.95. Gambles Southgate.

SPEED-O-PRINT mimeograph machine with a closed drum, excellent condition. 632-8256.

BABY walker, ladies clothes, size 9-12, baby clothes, 6 months to 3/5 months. 633-1624.

9 x 7 FIVE section garage door, including hardware and frame. $46. 634-7878.

40" KENMORE gas range. $30; 5 drawer chest, $5; 7 piece dinette set $10; 634-5437.

TWO WHEEL trailer, with top, good tires, $65, phone 634-5938.

PARTS for all electric shavers, resales. Campbell's, 122 So. Tejon.

GIANT Dahlias, Perennials, for sale, 610 North Pine.

28—Misc. for Sale

Close Out!
Spot coolers, and fans and small room coolers.
LARGE SAVINGS!
See Now at
K&L Sales
400 So. 8th St.
636-5134

NEW
Console Hi Fi Sets
'62 Models
Close out ½ Price — a real bargain
Some console TVs ½ price
No Money Down!
Home Appliance Co.
1834 E. Platte

HOUSEHOLD goods. Frigidaire refrigerator, $30. Writing desk $10. Hot plate $2., double unit $5. Solid black cane oak dining room set, 10 pieces 6 chairs $75. Coffee table $5. Steel 24 Carbet sweeper $5. Waffle iron, typewriter, Royalette, 21 inch Console TV $39.50. 634-4258 or 632-4956.

VENDING MACHINES
1, 5, 10 — 20c bulk vendors, candy, novelties, parts, supplies and service. Write for catalogue.
Vendo Co.
1830 E. 28th St.
Kansas City, Mo.

FUR SALE AT entire wood equipment of five service departments. Metal working machinery, wood working machinery, new repair machine tools. Lathes, mowers, metal and wood saws, grinders, sharpening machines. Blacksmithing equipment. 1810 South Tejon.

SHOP EQUIPMENT, planer-jointer, large band saw, utility saw, tilt-table saw, jointer, 2 Jacobs chucks, emergency gas heater, etc. Surplus City, 204 S. 24th St. 634-1264.

MOTEL, HOTEL APTS OWNERS Mattresses & box springs, matching sets, heavy duty construction, assorted or bonnell coil, guaranteed, $50 set, special price to hotel owners in lot of three sets. FAMOUS, 2200 E. Platte.

30,000 PAIR, Lot brand name shoes for men, women, and children. All one price. Open evenings and Sundays. Shoe Discount House, 3123 North Hancock.

TV RENTALS—$1 weekly. RELIABLE REPAIR. Our quick-service, prootfact, equipped electronic technicians. Harlan's Radio & TV 632-7051.

USED CARPET and pad, 12' x 14', 100% all Belgium wool, beige color, only 2 months old. Will buy at $104.95. Gambles Southgate.

NEW Coronado 30" economy gas range, slight damage on door, full year guarantee, original price $289.95, your's for $169.95. Gambles Southgate.

FOR SALE 40 wagon wheels and a few good horse drawn wagons. Everett Heaston, 2 miles North of Fowler, Colorado. Phone 04932 Fowler.

GUARANTEED Reupholstering $25.00 up. Refinishing, sweepers. New rugs and parts available. Heck's Shop, 2327 W. Colorado Ave. Ma 3-4953.

UNCLAIMED lay away, 1963 RCA 21 color TV, our deluxe model, original price $449.95, yours for $449.95 including service policy for 1 yr., Gambles Southgate.

10 FIBERLASS pinch pleated, 48 inch wide by 30 inch length panelled. White background, modern design of aqua, purple and blue. $30. Phone 632-4915.

REFRIGERATORS, apartment size, 6 month guarantee, $49.95. Free delivery. All size garbage cans. Surplus City, 204 So. 24th 634-1264.

$1 PER day rental for Electric Carpet Shampooer with purchase of Blue Lustre. Gambles Downtown 116 N. Tejon 632-1501.

INCINERATORS, splash blocks, patio blocks, clothes line poles, custom, casting. Precast Step Company. 632-3721.

USED APARTMENT size gas range, Magic Chef model, very clean for $34.95. Gambles Southgate.

1 SET only plastic seat covers to fit a 59 Plymouth Fury, two door, clearance at $9.95. Gambles Southgate.

ONE REPOSSESSED Remington model 700 30.06 caliber rifle, original $114.95 priced at $89.95. Gambles Southgate.

SPEED QUEEN Ironer, set of ladies golf clubs, like new mens hockey skates size 9, mens golf shoes size 8½. 636-1568.

WELL WATER
Rear of 1115 South Tejon, alley entrance on Las Vegas.

SAW MILL equipment, extra parts and circular saw blades. Call for prices and inspection. Surplus City, 204 S. 24th. 634-1264.

BRAND new deluxe Coronado 21 cu ft upright freezer, paint damage, full 3 way guarantee, original price $289.95, your's for $189.95. Gambles Southgate.

PORTABLE commercial freezer, fits pick-up truck, electric fans, work benches, fluorescent lights, venetian blinds. 635-4844.

LATE MODEL 40" Wedgewood gas range, glass oven door, ember glo broiler, only $99.95. Gambles Southgate.

DRYER, $25. 21 inch TV, $65. Transoceanic radio, $40. and miscellaneous. Vacuum cleaner, $15. Vacuum cleaner, $25. 635-7719.

EARLY AMERICAN Maple dinette set, Gruman 17 foot aluminum canoe, 7½ gallon aquarium. 635-3858.

FREEZER, International-Harvester upright 14 cu ft in good working condition $110, less if you haul. FAMOUS, 2200 E. Platte.

SNAPDRAGONS, asters, zinnias, perennials. 520 East Dale. 634-0202.

BUNK BEDS & mattresses. Like new condition, ½ price. Good Deal 2100 E. Platte.

USED eye glass hearing aids and behind the ear aids from $25. Guaranteed. Maico 24 East Bijou.

FOUR MONTHS food supply with or without freezer, no money down Zero Frozen Foods. 634-8843.

USED 2 pc. living room set, beige, frieze only $49.95. Gambles Southgate.

BEDDING and vegetable plants, finest quality, reasonable prices. Bunker Greenhouses. 634-6272.

HOUSER'S furniture, antiques and bargains, right back of Nob Hill Post Office, 2307 East Platte Pl.

USED 7.50 X 14 white tire, 5/32 tread left, $4, installed, Gambles Southgate.

OFFICE DESKS and chairs, several styles. Surplus City, 204 So. 24th. 634-1264.

CURB and gutter forms and concrete mixer. Miscellaneous tools. 912 Iowa.

28—Misc. for Sale

Reconditioned Appliances
Used refrigerators $49.95
Automatic Washers $59.95
Gas and electric ranges.
Electric clothes dryers.
No Money Down
Home Appliance Co.
1834 E. Platte

SOFA BEDS and matching chairs, choice of three colors, ideal for all types of rental property, extra income.

Motel owners, if you need extra income, buy one or more of our beautiful sofa beds with matching chairs, sleeps two, doubles for couch during the day. Your price in lots of two $99 delivered from FAMOUS, 2200 E. Platte.

GENERATORS AND MOTORS: 10-KW and 50KW D.C. generators. Combination A.C. generator 10-KW and air compressor (125 cu. ft.); 3 H.P. profile motor; assortment of electric motors from 10 to 75 H.P. Surplus City, 204 S. 24th St. 634-1264.

SAW HAND GUNS, 16 gauge pump, 22 Hornet rifle, top condition, reasonable. Apt. 2, 106 Washington Avenue, Manitou.

AUDITORIUM SEATS. Laminated plywood. Seats fold up. Perfect extra seating for lodges churches, etc. Surplus City, 204 S. 24th. 634-1264.

LONNIE'S SHOE REPAIR
First class work. We fix anything. 830 N. Institute.

TWO TWIN size beds all steel, very good condition, ideal for spare rooms, cabin, both for $15. Gambles Southgate.

17 INCH MOTOROLA TV $25. 17 inch Hoffman $28. 14 Inch GE portable $30. Stampe TV, 1907 East Cache La Poudre. 632-0123.

ONE CRAFTSMAN, 10 inch, Radial Arm Saw, with accessories. 633-0997.

SHOP EQUIPMENT, planer-jointer, large band saw, utility saw, tilt-table saw, jointer, 2 Jacobs chucks, emergency gas heater, etc. Surplus City, 204 S. 24th St. 634-1264.

BEIGE and black plaid Betti-Jean Walking suit, size 12. Like new. $35. Was $65. Phone 632-4915.

AUTOMATIC washers as is $2., stoves, etc. 17 West Colorado Ave. 633-4697.

TWO SOFA BEDS, like new, 6 foot picnic table, window air cond. Call 472-0289.

WINDOW DOUBLE hung, twin unit, 6 foot by 5 foot, $25. 685-5378.

STEEL SECRETARIAL desk, single pedestal, 30 x 56. Never used. Reasonable. 632-3856.

USED END TABLES from $4.79 up. Nob Hill Furn., 2342 E. Hwy. 24. 632-7870.

DELAVAL SEPARATOR, junior N3 with electric motor and hand crank. 634-7426.

FOR SALE ONE shopsmith saw, three floor sanders. Call 632-6313.

DOORS, windows, sinks etc. 17 West Colorado Ave. 633-4697.

DIXIE gas range, 30 inch, excellent condition, $55. 633-8319.

WESTINGHOUSE refrigerator, 9.5 cu. ft., good condition, reasonable. 635-2803.

USED Singer portable sewing machine, $25. 632-4346.

8 CUBIC foot refrigerator for sale, $25. Please call 632-0436.

USED ZENITH 17" table model TV for $49.95. Gambles Southgate.

29—Misc. Wanted

$ GUNS WANTED $
MODERN GUNS & ANTIQUE GUNS. JOE KAUSH PAYS TOP DOLLAR AS MUCH BRING THEM TO
19 EAST COLORADO

WE BUY GUNS. We trade guns regardless of condition. Pistols, rifles, shotguns. Call Frank, 634-2388.

BUY AND SELL furniture and appliances. Blinkey's Furniture. 511 South Tejon. 635-5502 or 392-3330.

USED TWIN baby carriage, in good condition. Please call 633-5310.

CASH FOR any old items, dishes, jewelry, etc. 634-2246, 632-3227.

30—Real Estate Loans

FIRST MORTGAGE LOANS
On all types of property
* CONVENTIONAL
* COMMERCIAL
Call Us Today
GREAT WESTERN INVESTMENT CO.
301 S. Weber 636-3905

MORTGAGE MONEY AVAILABLE
Conventional — Construction — Commercial. Call Mr. Swayne.
SOUTHGATE STATE BANK
634-1561

31—Real Estate Wanted

GOOD PROPERTY MANAGEMENT
Let us manage your Rental Properties. Capable, experienced, personal management, with years of proven experience in this field. Residential and Commercial. Where management is not a sideline. Merle Redburn, 633-5304 Central Enterprises Realtor — 2101 East Bijou — 636-2381.

LISTING NEEDED
Need a listing on a 3 bedroom home with garage and basement, in Skyway, below $25,000.
BAKER REALTY
REALTOR-INSUROR
511 N. Tejon 635-3591

Guaranteed Sale
If you must sell quickly, immediate cash for your equity: Colorado Springs, Stratton Meadows Security. Call RANDY CASE, J. L. CASE & COMPANY, 633-3836. 620 No. Tejon.

I BUY PROPERTY
OFFERINGS INVITED FROM REALTORS — PRINCIPALS
R. D. VON ENGELN
634-4300 634-1667

List With Littlejohn
635-2515

WILL PAY cash for equity regardless of loan balances. Dial 636-5031, eves. 634-5900. H. R. Conwill, Realtor.

WANTED: Houses, apartments and duplexes to manage. Call property Manager, Pike Realty Co. 635-8781.

31—Real Estate Wanted

WANTED DUPLEX
Will pay cash and first mortgage must be close to Palmer School and Est. Call T. E. Smith 634-1581, evenings, 633-3606.

32—Off. & Stores for Rent

NEW STORE
1750 sq. feet air conditioned space can be used for retail office or service space. 728 S. TEJON Street — 10 off-street hard surface parking spaces — for information call 634-4893, or
THE WILLIS AGENCY
722 S. Tejon
633-1741

SMALL OFFICE SPACE
Reception room and private office — $125. per month including all utilities, air conditioned — off street block top parking — for information call
THE WILLIS AGENCY
722 S. Tejon
633-1741

COMMERCIAL SPACE
3600 sq. ft. heated, drive-in doors, good location, $175 per month.

1200 sq. ft. shopping center, Call 632-1579 or 632-6068. Mr. Stone

AVAILABLE NOW
GROUND FLOOR LOCATION. North, 550 sq. ft. or four-room suite, $100 per mo. up. LITTLEJOHN REALTY, 800 E. Pikespeak.

OFFICE SPACE for rent, 615 North Nevada, carpeted, off street parking, utilities furnished, contact Dick Baker, Empire Insurance Agency. 634-0881.

FOR RENT. Choice downtown location, ground level, near Post Office. Fire proof, with retail outlet space. Good traffic. 633-7071.

VERY NICE large suite of offices, wall to wall carpeting, air conditioning. Call Mr. Olsen OLSEN REALTY 632-8821.

PRIVATE office, reception, phone answering service available. Call attorney Paul Barber, 726 South Tejon. 636-5266.

TWO room office, $35. Near Court House. Rear parking. 634-3226 or 632-0689.

CHOICE individual offices furnished or unfurnished. Call Mr. Olsen, OLSEN REALTY 632-8821.

2104 A EAST Platte, 1,500 sq. ft. office, store, etc. Parking facilities. 633-5486.

FOR LEASE 3200 sq ft. warehouse space, downtown, with trackage, call 634-3182.

WAREHOUSE for rent. 110 South 25th. 634-2866.

34—Buildings - Buy - Sell

WILL PAY CASH for houses to be moved. Free estimates on moving or wrecking houses. See T. E. Smith 634-1581, evenings 633-3606.

35—Real Estate for Trade

PAYMENTS TOO HIGH?
We have 3 bedroom home w/basement located N.E. with payments of $167 to exchange for better home N.E. Basement has bedroom & recreation room, covered patio & fenced yard. Call Gwen Wiley 634-5938.

STRATTON MEADOWS
2 bedroom, completely fenced, carpeted living room, sell with $500 down and payments of less than $190. per mo. or will trade equity for home, car trailer or what have you? Call Gwen Wiley

WILEY REALTY
1520 N. Circle Dr.
636-2381

6 WOODED LOTS
3 bedroom modern rustic home. Cherry panelled. Sunken living room with fireplace and new carpeting. Sunny side of Green Mountain Falls.

WANT INCOME
Will exchange $670.00 per month for $1,000.00 per month income. What have you?

NEED R-5 LOT
Will exchange 3 bedroom home on one acre in Palmt Pony Area for R-5 lot. $16,000.00 equity plus cash. FOR DETAILS: CALL OR WRITE COLLECT, EMIL HEIN 687-9036.
WALKER & CO., REALTORS
2324 East Bijou 632-6681

PRE SEASON BUY
Home and 10 units in Woodland Park. You must see this clean, well cared for Motel in beautiful setting. Call for appointment - Scott Finnell 633-4733 Sun. & Eves.

ALFRED A. PLAMANN
REALTOR — INSUROR
1231 N. Nevada 635-3504

Will Trade
Equity in 2 B.R. Stratton Meadows Home for CLEAR pickup truck, car, camping trailer or house trailer of comparable value, approx. $1000. United Realty Co., 636-2841 or eves. Merle Uhlenberg 635-1465 or Leo Lynn 633-6037.

TRADE — Have client who has cash plus clear 3-Acre tract, will trade for income property. Prefers 4-plex near Golf Course. Also have Trailer Court will trade equity on clear income property. Call Homer Busby, eve. 632-8091 days 634-4697. Busby Realty, 124 E. Cucharras.

NICE 6 Rm. Brick 1¾ Baths in Thornton (Denver) 3 bdrms. utility, covered patio, Immaculate. Drapes. Vacant, $12,000-GI loan bal $9,420. Pay $86 Mo. Close to school, shopping center. Owner: G.M. McHarg Phone 632-2877, 638 Skyline.

THREE BEDROOM home with family room range and oven, disposal and fenced yard. Painted inside and out. For clear trailer or car. 292-2662.

36—Lots and Tracts

Duplex Lot
Good level lot 75 x 150. Zoned R3 2 family. Close to bus and shopping. Price only $3,850.00. Call WARREN BRUENING 633-2874 or 632-3533.

Wooded Lots
Choice 5 acre lots East of Air Force Academy. Available on terms or will build to suit. Contact JIM WALKER evenings 632-0946.
Walker & Co. Realtors
2324 E. Bijou 632-6681

3 CORNER LOTS
Columbia and MacArthur, $3,800. 25th and West Bijou, $2,400. Crown Ridge and Frontier, $2,800. 634-4444.

APPROXIMATELY two acre tract, industrial zoned. Some buildings, terms, adjoins Santa Fe Railroad, Southeast section, Colorado Springs. 633-2984.

5 ACRES, Black Forest, well and pressure pump, 8mall unfinished house, $5500. ¾ mile north Shoup Road on Holmes Road.

CAR lot location 100 x 197 ft. heavy traffic, call Mr. Karns 632-1055-JET REALTY 632-1361.

RESIDENTIAL, cabin sites, business and industrial lots, all sizes. Ken Williams, 634-7496.

LOT for sale, 18th and Vermijo. 634-8839.

36—Lots and Tracts

Suburban Acreage
Only 6 mi. from Colorado Springs. Up to 29 acres. Paved road, natural gas, and electricity. Priced below market. Good terms. Call WARREN BRUENING, 633-2874 or 632-3533.

MELROSE Realtor 16 East Pikes Peak Call 633-3533

480 ACRE RANCH
480 acre nice level land, close in with five room home. Good well with windmill, corrals and shade. All fenced and cross-fenced. Ranch is clear and owner will carry with good terms. Call Sid Copeland res. 634-6936.
Berger & Berger, Inc.
431 N. Tejon 634-3759

80 ACRES SUBDIVIDED
14 five acre building sites. East of Colorado Springs in line of development. Buy for immediate use or for investment. Call for detail. 634-1539 ANDERSON REALTY 514 E. Monument.

37—Ranches

Foothills Ranch
We have lots of ranches listed. BUT they are not cheap, never were, never will be. Normal years can't use all the water. 2 creeks, 1 river, 640 acres deeded and irrigated. 1280 acres leased grazing. Owners high forest permit land, good schools, bus past door on blacktop hiway, all city conveniences, a real hay and corn producer, runs up to 600 head. This is DANDY. 2 good homes, good sheds and corrals. Write or call HOWARD BREEDEN, 634-0866 or anytime 632-3533.

MELROSE Realtor 16 East Pikes Peak Call 633-3533

38—Suburb.—Other Cities

AREAGE
15 Acres — Fountain — $10,000.00
20 Acres — Black Forest with well and barn and garage — $12,500.00
17 Acres — Cisle Rock — $8,750.00
30 Acres — Florisant with well, house and garage — $14,250.00
122 Acres — McCoy, Colorado with creek, ditches and house — $20,000.00
For full particulars please call LOU VIOLA eves. at 634-4750 or days at
FAITH REALTY CO.
217 E. Fillmore 632-8881

OWNER SAYS TRADE!
For trailer house, small home, apartment house or duplex. Call JOY SCOLES for details 634-2192.
WALKER & CO., REALTORS
2324 E. Bijou 632-6681

IN MONUMENT, two bedroom finished porch separate dining room, double lot. Sell, trade for mobile home or rent. 634-1131.

THREE BEDROOM home, garage, landscaped, 329 Sherri Drive, Security.

39—Mountain Property

MOUNTAIN PROPERTY
Choice mountain sites available — trees — fishing ponds — close to Colorado Springs. Can have package deal for cabins or a frame pole cabin. Contractors available upon request. Call 633-1741.
THE WILLIS AGENCY
722 S. Tejon
633-1741

Chipita Park
Real neat 3 bdrm home with basement and garage. Large rooms, private well and many extras with W-W carpeting and drapes throughout. Priced at $21,000. Call DON HOUSEMAN 635-3568 at Brokers Realty or 634-6289.

MOUNTAIN HOME
Contemporary 3 bedroom, 2 wood burning fireplaces. Underground sprinkling system. Carpeting and drapes. Plenty of privacy. Swimming and golfing available. Call VIRGINIA GARRISON 635-1415.
WALKER & CO., REALTOR
2324 E. Bijou 632-6681

GREEN Mountain Falls, 20 minutes from Colorado Springs. Wonderful old mountain home, modern furnished, four bedrooms, living room with fireplace plus a cabin. All for $20000 down, $60 a month. Total price $6400. Outwest Realty. Mrs. Rosentreter 684-9274 or Mrs. Anderson 684-9203.

NO downpayment, anyone. Buy this two bedroom 6 year old modern mountain home. Assume GI loan of $10,100 at 5% monthly and payments are $61 a month. Payments include principal, interest, taxes, insurance. Total price $10,000. Outwest Realty. 684-9274 or 684-9203.

220 Acres
within 17 miles of Colorado Springs. An excellent Mountain retreat. Total price $12,500. Call Paul Hesse 632-1153 or Schaefer Agency 632-2641.

IN GREEN MTN FALLS
2 houses can be bought at a bargain sold together. Call Mr. Rawlings. Eves 633-9248.
OLSEN REALTY 632-8821

CASCADE, TWO large bedrooms, living room, dining room, lots of built-ins, utility room and fireplace, and corral. 684-9739.

40 ACRES ½ MILE East of Fleetwood, good spring, suitable for cabin sites. Cash deal, to settle estate. Call 633-1245, evenings.

WOODLAND PARK, two big lots, two one room cabins. $2300. 687-9272.

40—Business Opp. Wtd.

14 FOOT runabout with 40 HP Scott motor. $600. 1529 Park Avenue, Canon City, phone 275-5834.

41—Business Opp.

CAFE NEEDS OPENING
Only $10,500.00 will buy this pretty little cafe, land, building, equipment. Good terms. The whole town of Palmer Lake wants it open. Call EARL J. CHASE 392-3663 or PAUL THOMPSON 633-8906.
WALKER & CO., REALTORS
2324 E. Bijou 632-6681

IF YOU CAN sell, Have $1,500 to invest. Wish to make $1,000 per mo. plus cash awards & premiums to give attendants & dealers for selling, write DRI-POWER CO., regarding offer of their auto products, bo 695, Azusa, California.

FOR SALE Cafe, seats 43, good business, gross last year $33,000. Information Write Box A-288 Gazette Telegraph. Price $5,000 Cash.

RESTAURANT doing excellent business. Small Down Payment will handle. Illness forces sale. Norlene Merrell. 634-1397.

HOLMES WRECKER, and business for sale. Can be financed. Call after 7 pm. 634-1690.

41—Business Opp.

Exclusive Distributorship
This is your opportunity to own a profitable business where you will know your exact monthly income.
Non-Competitive
Your own business and no competition, but to qualify you must be well respected, bondable, and financially able to invest $2,400 for supplies, materials and merchandise. This is not vending machines.
Special Training
A well - trained factory staff will assist you. Your income will be protected three years in advance. For interview write Box A-293 Gazette Telegraph.

YOUR OWN BUSINESS
A good living can be made in this exclusive Package Liquor Store, well established with excellent clientele, ample private parking and located in a prime area. Owner will consider mortgage paper or small home as part payment. See Walt Knorr or Norman Wessel.
PADGETT REALTY
634-5515 19 E. Pikes Peak

EAST PLATTE
Commercial corner of approximately 32,500 square feet. Improvements include 14 apartment type furnished units, good brick building, 2 bedroom living unit for operator. Annual rental exceeds $14,000.00. Priced at $150,000.00. Terms available. Contact C. E. Farrow at
PADGETT REALTY

MAN OR WOMAN to service and collect from cigarette, ice, and other coin operated dispensers in this area. This is a very good position that can be worked full or part time. Persons selected must have good serviceable car and $600 or more spare hours per week and $500 to $3600 cash capital. Write, giving name, address, telephone number, and all details to Box 1114, Tulsa, Oklahoma.

BEST BUY
This liquor store can make you your own boss. Call Walt Hawkins, res. 632-3392.
Berger & Berger, Inc.
431 N. Tejon 634-3759

TWO MONEY making small businesses in a new shopping center. These are legitimate established concerns. Investment required. Bill Hallauer, A. BEARDSLEY & CO. Mining Exchange Bldg. 632-7651.

MOTEL
12 Units plus the Home on North Nevada — $500 per Mo. income in winter, plus summer income. Call Mr. Rawlings. Eves 633-9248.
OLSEN REALTY 632-8821

DRY CLEANERS
Well located on West Colorado. Volume $250.00 week. Small down will handle. Call C. M. JUDD 633-6106.
WALKER & CO., REALTORS
2324 E. Bijou 632-6681

BEAUTY SALON
3 operators. Good working business. Owner will finance. Call VIRGINIA GARRISON 635-1415.
WALKER & CO., REALTOR
2324 E. Bijou 632-6681

WELL located coin-op laundry & dry cleaning, excellent potential. $5000 cash down, trade will handle. 635-3843 or 633-9356.

$100 WILL SET you up in the Candy Vending Business — for information call 632-9912 after 6 p.m.

RELAX! Let Classified ads pay your bills by contacting that longlost used musical instrument into fast Cash. Dial 632-4641 now.

USED car lot and trailer sales, same location 13 years, for lease or rent. Owner. 634-7824.

14 FOOT runabout with 40 HP Scott motor, $600. 1529 Park Avenue, Canon City, phone 275-5834.

CRAGMOR, under $15,000, three bedroom, basement, garage, fenced yard. 635-3226.

RADIO TV repair Shop — Become franchise tubes — parts — testers. A & D. 3 East Vermijo.

BARBER SHOP for sale, well established west side. Call after 7 633-2215.

SIX ROOM house downtown zoned, easy terms, owner, 632-2098.

42—Business Property

Smartt's
CHOICE
COMMERCIAL
Doctors Building
Downtown location with ample off-street parking. Near new fireproof structure completely modern in every detail. Expansion potential. Fully occupied on long term leases. See this for rapid investment amortization.

For Big Operation
Now available for long term lease a 24,000 square foot modern building with executive front office and large warehouse area with truck dockage. Industrial location for manufacturing, packaging or sales. Part landscaping and plenty of customer and employee parking.

Buy This At $18,000.00
Office, sales room, storage and warehouse on railroad trackage. Ideal for the businessman needing low cost facilities for light manufacturing, wholesaling, distributing or sales. Excellent terms available.

Top Drawer Executive
Custom executive front offices, effectively planned for general staff, clerical and company officer coordination. Adjoining attractive spacious retail sales room in connection with a 9000 square feet warehouse and operating department. This building complex has an approximate overall 113,000 square footage of useable area and is situated on 2 acres of ground for further expansion. Well located for commercial, sales, trucking, distribution and merchandising. Unlimited area growth potential.

Industrial Ground
Approximately 4 acres of industrially zoned ground in the city. All utilities and access roads provided. Buy this for present need, future expansion or investment growth.

For above offerings, call or write [illegible] 633-5541 days, or 635-9655 evenings.
SMARTT REALTY CO.
2502 E. Bijou 633-5541

42—Business Property

$—BUSINESS—$
* Drive-In Cafe, a real good buy at $17,500. Top location, and equipment. Inside and outside service.
* Franchise business, money return over $10,000 yearly. Also have a beverage franchise with over $25,000 yearly net.
* Service station with motor tune-up shop, established, showing profitable returns.
* Laundrette, coin operated, owners books show high return. Will trade.
* Liquor Stores
* Motels
* Trailer Parks
* Apt. Houses
Call REESE WARDE, COLORADO SPRINGS REALTY CO. 632-7841 Or EVES. 633-2498.

FOR SALE or lease lot, approximately 100 x 385 with building on 45 2450 East Highway 24. Lot 100 x 180 ½ block North of Boulder at 417 Iowa. Sell or trade two lots, 1103 Calvert. One lot at Lake George, close to lake. 634-7824.

FOR SALE $2750 one 100 x 300 business lot ½ way between Security & Fountain on US 85-87, by Alaska Junction. Vern Seifert, Box 2235 Anchorage, Alaska.

APPROXIMATELY two acre tract, industrial zoned. Some buildings, terms, adjoins Santa Fe Railroad, Southeast section, Colorado Springs 633-2984.

43—Income Property

A WELL located 16 unit motel, plus 2 bedroom living quarters. Sickness forces sale. Will consider home or other property for equity. Will trade for Dallas property. For further information call Wes Wede, 634-8417 eves. or days.
FAITH REALTY CO.
217 E. Fillmore 632-8881

MOST BEAUTIFUL DUPLEX IN TOWN. Two white cut stone, three bedroom duplexes, ideally located near Golf Acres Shopping Center and schools. Always rented, unusually attractive. Ideal for home and income, garages and storage. One has finished basement and two PC. Mining Exchange Bldg. 632-7651. Other business interest forces owner to sell. Oscar Lind, 1240 Janes Lane. 633-9870.

Safe Investment
With a good return. See this one bedroom each side duplex, part basement, one side furnished, one side has appliances. Garage and storage. VA nothing down. $79.00 per month. Call Loren Grant, res. 633-4447 or Sid Copeland, res. 634-8950.
Berger & Berger, Inc.
431 N. Tejon 634-3759

MOTEL SPECIAL
$48,000
16 Units plus home. Owner carry loan or trade for large home. Call Mr. Rawlings. Eves 633-9248.
OLSEN REALTY 632-8821

North Nevada Motel
24 Distinctive units — large smartly furnished units, some tile baths with tub and shower — heated swimming pool. Call S. L. Mitchell. Eves 632-3976.
OLSEN REALTY 632-8821

INCOME $245.00
a month. Fourplex close in. All apartments with private bath. Priced to sell. Call ZENTA JANARAS, 634-4224.
WALKER & CO., REALTORS
2324 E. Bijou 632-6681

IDEAL LOCATION, attractive two bedroom duplex, equity for sale or trade for large duplex. 632-5087 or 1405 N. Custer.

$20,000 FURNISHED apartment house, $425 month income. West side, clear, consider mortgage, owner, write Box A-255, Gazette Telegraph.

16 FOOT fiberglass runabout, 25 Evinrude and trailer, $550. El Paso Trailer Court.

44—City Property

Just $199.00 Cash
Moves You In
No Closing Cost To You
Modest 3 bedroom brick, 1½ baths, full basement with finished rec room, attached garage. Near ADC transportation, golf course, school, shopping. Nice lot, splendid view. Move in today by assuming FHA loan. Owner will carry 2nd for balance with easy payments. For more information call Carmon Greer 635-0703.
Pike Realty Company
1291 N. Weber 633-8781

WASSON HIGH
BEAUTY
Seldom is a home like this offered. Over 2200 sq. ft. on one floor, large spacious bedrooms, million $ view from family room and large covered patio, hot water heat, hand split shake roof, 2 car garage, sprinkling system. Many more extras. Call Cliff Williams eves. 635-9077 or days at
FAITH REALTY C

IN BROADMOOR

Just West of Penrose Blvd. A beautiful estate overlooking the entire Broadmoor area. Breathtaking view from spacious living room with open fireplace. Separate Dining Room, 3 bedrooms, 3 ceramic tiled baths, all electric kitchen, Hobbs Room, Basement, finished Recreation Room, ample storage area, 2 car garage, natural landscaping of scrub oak groves. See Norman Wessel or Walt Knorr.

ON CYPRESS

In Broadmoor, price has been reduced to $39,750.00, and if you have wanted to be in this area this is a splendid opportunity — of brick construction with 3 bedrooms, 2 ceramic tile baths, living room with fireplace, fully equipped electric kitchen covered Patio from Family Room and 2 car attached garage, hot water heating system, full landscaping with sprinkling system. See Walt Knorr or Norman Wessel.

ON ALAMO

A distinctive area of gracious homes and well kept lawns. Priced at only $29,750.00 you will find all the necessary living area needed for your family. Has 3 baths, 3 to 5 bedrooms, 2 car garage, hot water heating system. Be sure to see this property today. See Walt Knorr or Norman Wessel.

ON RIDGEWOOD

In Broadmoor and offering one of the best kept homes in this location. 4 bedrooms with full basement and finished Recreation Room — 2 car garage — 2 baths — living room with fireplace complete electric kitchen. If you have a smaller home and need more room owners will trade. See Norman Wessel or Walt Knorr.

PADGETT REALTY
634-5518 19 E. Pikes Peak

UNUSUAL

Stratton Meadows with full partially finished basement. Kitchen has cherry wood cabinets built in oven and range. Beautiful patio and rock wall across the back. V. A. Appraisal ordered. Call Mr. Tice 633-3591 or 632-0875 eves.

NORTHEAST

$450.00 down. Total price $14,500.00. F.H.A. Real neat, well located brick front. Three bedrooms, large kitchen and utility room. Fenced back yard. Beautiful lawn and shrubs. Immediate possession. Call Mr. Murchison 635-3591 or 634-0832 eves.

A REAL STEAL

Owner transferred. Must be sold. Three bedrooms with attached garage. Redecorated inside and out. Buy V. A. or assume 5¼% loan with NEW down payment. Call Mr. Tice 633-3591 or 632-0875 eves.

BAKER REALTY
REALTOR - INSUROR
511 N. Tejon 635-3591

NO CASH NEEDED

If you have VA eligibility. This attractive smaller home is within easy walking distance transportation and schools. The combination living-dining room look out on a superb view of the entire mountains, large sunny kitchen, utility room and 4 pc. tiled bath complete the floor plan. Yours too, are the aluminum storm doors and windows, metal awnings, delightful Patio and completely fenced yard. Can be purchased VA or cash to a large existing loan for only $10,950 with monthly payments less than rent. Call Rosine Marron 633-3685 for appt. to see.

VRADENBURG REALTY CO., INC.
204 Independence Bldg. 636-1637

STEELE SCHOOL

3 bedroom home, basement, new aluminum siding, $16,500.00. Call Wes Weide for further information on financing and location.

SECURITY

Out of state owner has 3 bedroom home attached garage. Sell FHA or VA. Immediate occupancy.

NORTH

4 bedroom, 1½ bath home. Carport. Fenced yard. Owner will help finance $13,500.00. Call Wes Weide 634-5417 eves. or days.

FAITH REALTY CO.
217 E. Fillmore 632-5881

POPULAR TRI-LEVEL

$18,750 — VA or FHA

Live in Beautiful WESTMOOR PARK near the Historic Garden of the Gods. We are proud to show this lovely home built by VROOMAN HOMES. Electric kitchen, 3 bedrms., baths, Rec. room & Garage. Lots of storage. We will build in Creshire Estates, Northeast & Holland. Please call DARREL CARTER, 632-1729.

Vrooman Realty Co.
415 N. Tejon 635-1537

IT'S A GEM!

Top quality two bedroom home with mahogany finished family room with fireplace. Garage, fenced yard, covered patio, carpets, drapes, range, refrigerator. It's a beauty. Only $14,750.00. ½ block from Buena Vista School. Call C. E. Holcomb res. 634-8817 or Loren Grant, res. 632-4447.

Berger & Berger, Inc.
431 N. Tejon 634-3759

THINKING BIG

This home on West Cheyenne Blvd. could be a big start in bedding down a large family. 4 bedrooms and baths, master and separate living and dining rooms. Adequate eating space in kitchen. All this and VA or conventional financing at $17,000 full price. Call Bill Hallauer anytime 632-7651.

A. BEARDSLEY & CO.

NO QUALIFYING

Assume large VA loan on this three bedroom NE home. A garage, large family kitchen and low monthly payments makes living fun. Call Vyn, res 632-4831.

Berger & Berger, Inc.
431 N. Tejon 634-3759

4 homes under construction, located in the NE section of the city. 2114 Glen. Summer completed. For information, phone Dan of Martha Flynn 632-5665, day or eves.

DAN FLYNN CONSTRUCTION CO.

HOWBERT SCHOOL

Big and beautiful! Four bedroom home with two fireplaces, family room, two baths, two car garage, over 2000 sq. ft. of finished living. Yours for $25,450.00. Call C. Bill Holcomb, res. 634-5917.

Berger & Berger, Inc.
431 N. Tejon 634-3759

Terrific Buy

3 bedrooms, 2½ baths, rec room, fenced back yard. Lovely kitchen with built-in oven and range. Owner transferred. Darlene Williams, 632-9665.

SHORT & BRIGGS
REALTORS • INSURANCE
3 Widefield Blvd. 392-3411

THE MOST

One of the finest homes in this exclusive Country Club area. Five bedrooms, three baths, large "rec" room, two fireplaces. A lot of home for $42,750.00. Call Walt Hawkins, res. 632-3392.

Berger & Berger, Inc.
431 N. Tejon 634-3759

NEARLY NEW

brick home, 3 bedrm. bath and a half. Extra finished bedroom in full basement. Attached garage. CALL ALLIE PLAMANN. EVENINGS AT 633-5446.

ALFRED A. PLAMANN
REALTOR — INSUROR
1221 N. Nevada 635-3504

$46 PER MONTH

is the possible payment on this home on North Hancock — VA No down. This is priced less than appraisal. Call Mr. Rawlings. Eves. 633-9248.

OLSEN REALTY 632-8821

SACRIFICE by owner, 1425 North Tejon. Make offer. To inspect, call 633-5273.

FOR SALE TWO bedroom house. East. Call 633-0915.

TRADE YOUR TRAILER FOR THIS HOME

3 B.R., attached garage, basement, hot water heat, beautiful Stratmoor Hills. Call Dick Nichols 632-0871 evenings and Sunday.

HELEN HUNT AREA DUPLEX

One 2-bedroom unit, one 1-bedroom unit furnished; 2 car garage. No down V.A. Call Merle Uhlenberg 636-1465 eves. and Sunday.

4 BEDROOM STRATTON MEADOWS

V.A. no down payment. Has storm doors and windows. Well fenced yard. 220 V. range wiring — Call Earl Nichols, 632-8579 eves. or Sunday.

$99 MONTH V.A.

3 B.R. full basement, fin. rec room, fireplace, fenced and landscaped. Wall to wall carpet. Call Dick Nichols 632-0871 evenings and Sunday.

MR. VETERAN— READ THIS

Move in today — 3 bedrooms, attached garage, all aluminum siding, blocks from Chidlaw Building, 2 blocks to school — only $89. moves you in. Call Leo Lynn 633-6037 eves and Sunday.

COUNTRY GENTLEMEN

This charming 3 bedroom 2½ bath home was built for easy suburban living with all the conveniences of the congested city areas. Over 2700 square feet of living space located northeast on a full acre. Stables and corral for horses — see this one today. It's priced to sell quick. Call Earl Nichols 633-5370 evenings or Sunday.

UNITED REALTY COMPANY
213 NORTH UNION BOULEVARD
PHONE 636-3541

Mountain Retreat

New Cabin. Save $1,000. Thirty minutes from Colorado Springs. Beautiful stone fireplace. For information call HUE BRINNETTE eves. 632-9107 days 633-3536.

Divine Redeemer

Near Golf Acres. 4 bedroom full basement and garage, 1½ baths. Vacant. Immediate possession. Call HUE BRINNETTE eves. 632-9107 days 633-3536 or 392-3484.

Poultry Farm

10 Acres of land with lovely home, 3 bedrooms, fireplace and 2 car garage. Modern buildings to house 2,500 laying hens. 400 laying hens will handle. $5,000 down will handle or trade for property. Call HUE BRINNETTE eves. 632-9107 days 633-3536 or 392-3484.

Skyway Park

Spacious 4 bedroom brick home with fireplace — baths on main floor full basement, attached garage. Will sell on very good terms or trade for smaller property. Call VERNE DEIGHTON eves. 632-1496, days 633-3836.

J.L. CASE
620 N. Tejon 633-3836

Time to Buy

Woodland Park

A "show place" with two bedrooms, living room with fireplace. Two VA repairable garage with attached laundry room and storage. City water pips private well on sewer. 17'51 lot with many pines. Price $17,850. Call Virginia Robbins, 635-8809.

$13,750!

Older home on North Institute. Assume large loan with payments of $85.00 per month. 3 bedroom, 1 bath, basement and garage. Taylor School. Call Ruth Bruning, 632-3442.

Want a "Goodie"?

Owner will sell this excellent 3 bedroom home close in downtown for ONLY $12,500 0% DOWN VA. Immediate possession, and no payments less than rent. Call MILDRED WRAITH, EVES. 632-9897.

WEIDMAN & CO.
Realtor Insuror
123 E. Bijou 633-7744

LARGE TWO BEDROOM

Attached two car garage — fenced yard — wonderful view of entire mountain range. V.A. appraisal, owner will sell for less than appraisal and pay discount. Call JIM JOHNSON 632-5961.
THE WILLIS AGENCY
725 S. Tejon
633-1741

CLOSE TO ENT

On corner lot — 2 bedroom home with nice living room, separate dining room and new ceramic bath. Lots of kitchen cabinets and other storage. House is insulated. Full basement has panelled Recreation Room, work bench and laundry room. Has 23 ft. Amana freezer. Patio in enclosed back yard — One car garage. Priced to sell. Call Mary Hoke.

PADGETT REALTY
634-5518 19 E. Pikes Peak

COUNTRY STYLE KITCHEN

Kitchen, family room combination with fireplace, two full baths, three bedrooms, attached garage. Nearly new, with fenced lawn and many extras. Just $18,500.00. Call Walt Hawkins, res. 632-3392.

Berger & Berger, Inc.
431 N. Tejon 634-3759

Divine Redeemer

One of the better brick homes in the 1700 block. 3 bedrooms, 2 baths on main floor. Full basement, rec room, 2 bedrooms & bath. Well financed. Eve. Ed Rodgers 634-5435.

MAY REALTY CO.
725 N. Tejon 633-7731

ALL BRICK NE

Nothing down — VA. Four bedrooms, two baths, full basement and garage. Extra clean and ready to live in. Call Van, res. 632-4851.

Berger & Berger, Inc.
431 N. Tejon 634-3759

N. E. CLOSE IN

3 Bedroom home, carpeted, part basement, 2-car garage, fenced. V.A. no down — $77 monthly or $700 down $73 monthly. Call REX DODSON Realtor, eves. 633-0758.

Builders Realty, Inc.
420 No. Tejon 633-8763

BANK FORECLOSURE

3 Bedroom house, attached garage, fenced in back yard. Immediate possession. Straiton Meadows. Financing arranged. Low down. Phone 632-8801 8 to 5 p.m.

$900 DOWN will take five bedroom, three bath home on one acre, two years old. Carpet and drapes. Financing established. For details phone 634-7691.

PRICED TO sell, four bedroom, near Ent and Divine Redeemer. 632-9506.

1218 West Rinn — Look at this before you buy. Cash to 4½% loan. 635-3025.

OLDER 4 bedroom home, close in West side, zoned for business, for quick sale. $6000. Phone 633-6290.

Green Mtn. Falls

Panoramic view in the pines. Lovely 3 bedroom home with 2 baths, 2 fireplaces, cedar lined closets and covered patio. On half acre lot. Owner transferred. Reduced for quick sale. Call CAP PROAL eves. 392-7389; days 633-3836.

Near Ent

Lovely 3 bedroom home with attached garage, separate utility room, nicely landscaped and fenced yard. Low down payment and assume loan at $94.00 per month. Call RUBE STOVERN eves. 633-7153 or ART CASE eves. 632-6178; days 633-3836.

$78 Month V.A.

No down payment V. A. and $78 a month. Like new 3 bedroom home with built-in electric oven, range, automatic washer and dryer. Good location near schools, bus line and shopping center. Call LOUIS GUADAGNOLI eves. 632-8465; days 633-3836.

Wasson High

Choice location only 2 blocks from Wasson High. Will sell below F.H.A. appraisal. Military transfer forces sale of 4 bedroom brick home. Has 2 baths, full finished basement and an attached garage. Call JOE KERNS eves. 635-5831; days 633-3836.

J.L. CASE
620 N. Tejon 633-3836

Smartt Values

$6500 Total

Older 2 bedroom home with large lot located West. Owner has job out of state and is anxious to sell. Low payments and taxes. Call Hubert Stuchlik 634-7809 evenings, or 635-3541 days.

Four Bedroom Tri-Level Near Horace Mann Jr. High

A splendid home with 2 baths, sliding glass doors from dining area to a covered patio, finished basement with rec. room, bedroom and utility room. This home may be purchased under new financing or the existing loan may be assumed with a very reasonable down payment. Call Carl Hemm, 635-7476 evenings, or 633-8343 days.

26 N. Brentwood 3 Bedroom East Location

Nearly new 2 bedroom, sodded lawn, concrete patio. Assume present loan. No qualifying. Payments only $95.00 month. Flexible arrangement on equity balance. Call 632-2136 evenings, or 633-5541 days and ask personally for Wes Greer.

SMARTT REALTY CO.
2502 E. Bijou 633-5541

CRAGMOR AREA

Newer 2 bedroom home, plus family room, attached garage, like new condition. Call Frank Godec. Eves & Sun 633-8241.

CLOSE IN

North Cascade — 3 Unit Apt. House — Hot water heat — $580 per month plus owners quarters. Well located for Colorado College. For full details call Frank Godec. Eves & Sun 633-8241.

1729 IVY PLACE

Ivywild, 2 bedroom modern home, 2 car garage. Nice Condition. Priced right. Call Mildred Lane. Eves & Sun 633-8241.

OLSEN REALTY
212 E. Monument 632-8221

TEN DOLLARS

Will move qualified buyer into this three bedroom home. Many nice shade trees, fenced yard, less than one block to grade school — Call JIM JOHNSON 632-5961.
THE WILLIS AGENCY
725 S. Tejon
633-1741

NORTHEAST

3 bedrooms, full basement near Stratton and Wasson High School, close to all conveniences and in very nice condition — assume large 4¼% loan at $88.00 mo. total payment. Price $13,500.00. See Walt Knorr or Norman Wessel.

$10,500.00

In Cheyenne Area — comfortable 2 bedroom home with large lot — Owner will finance with low down payment. See Norman Wessel or Walt Knorr.

PADGETT REALTY
634-5518 19 E. Pikes Peak

HOME WITH INCOME

Four rooms, modern, two bedrooms, and five trailer houses all paid for. Income $300 per month, in business location. Owner will take in a two bedroom home as down payment and carry back the balance, or will take $1250 and carry back the balance to be paid like rent. See T. E. Smith, Colorado Investment and Realty Company, 634-1581, evenings, 633-3606.

S. TEJON

10 room home on 50 x 190 business zoned lot. Could be used as 3 Apts. Priced right. Call Mildred Lane. Eves & Sun 632-6710.

$14,000.00

3 bdrms, separate dining room, fireplace. Nice yard with flowers and trees. Located NE in a good area. Call Mildred Lane, Eves & Sun 632-6710.

OLSEN REALTY
212 E. Monument 632-8221

HURRY—HURRY

BUY OF THE WEEK. 3 bedrm. 1½ baths — basement and fenced yard. Vacant. — North new area. ONLY $15,250. EVES CALL ALLIE PLAMANN — 633-5446.

ALFRED A. PLAMANN
REALTOR — INSUROR
1221 N. Nevada 635-3504

SIX BEDROOMS N.E.

By owner, three baths, recreation room, two years old. VA nothing down. $19,800. 1227 Kingsley Drive. 636-2077.

THREE BEDROOM brick, desirable Northeast, near schools and shopping. 4½% VA. $116 monthly payments. Many extras. Phone 635-4795.

REDUCED

Four bedroom on one level. $16,500. Northeast. 1¾ baths. Attached garage. Vacant. Owner. 634-4115.

SKYWAY. BY owner. Going overseas immediately. Three bedroom, den, 1¾ baths, enclosed yard, covered patio. 1102 Milky Way. 632-3561.

QUALITY BUILT new, fully carpeted, electric kitchen, two finished levels, three baths. $22,500. 1916 Cadillac. Northeast. 634-4115.

FOR SALE by owner Northeast section, four bedroom, 2½ baths, large fenced in yard. Immediate occupancy. Phone 634-5750.

BY OWNER, three bedroom brick, 1¾ baths, den, fireplace, Hotpoint kitchen, many outstanding features. 3904 Stanton. 635-4005.

BARGAIN open house until owner leaves the 20th. Three bedroom, garage, finished basement, 4403 North Weber. 635-3526.

DEVINE REDEEMER

Lovely three bedroom brick home in beautiful neighborhood. Many extras. Landscaped. 1128 Logan Place. Owner. 635-5119.

NORTH EAST, by owner, brick, four bedroom, recreation room, garage, 1½ baths, $17,200. Low equity. 633-7007.

FOUR apartments, furnished, $14,500. Older house, mortgage or $3,000 down. 808 North Weber.

OWNER, Northeast, four bedrooms, finished basement, two fireplaces $25,000. 636-3133.

10 Acres

with nice older home, part basement, large kitchen, garage, barn, natural gas, excellent well.

2½ Acres

3 bedroom home, playroom, garage, storage room, barn, owner will trade for income property in town.

Woodman Valley

2 Acres, lovely newer 3 bedroom home, built in oven and range, natural gas, city lights, owner will sell nothing down to qualified veteran.

2 Acres

2 bedroom home with family room, large kitchen with built in oven and range, attached garage, lovely yard. Nothing Down to qualified veteran.

Half Acre

In town with older 2 bedroom home, garage, out buildings only $9,500 nothing down to qualified veteran.

Noriene Merrell 634-1597

Home and Income

Lovely 3 bedrooms, separate dining room, wood-burning fireplace, large kitchen with built in closets, part furniture stays, 3 room cottage furnished to help pay the payment.

Nothing Down

Skyway. Nothing down to qualified veteran, 3 bedrooms, large carpeted living room and dining room, beautiful fireplace, attached garage, fenced private back yard.

$400.00

Down F.H.A. or nothing down V.A. Extra nice 2 bedrooms, family room, carpeted living room. Lovely kitchen, utility, attached garage, fenced back yard.

No Down

to veteran. 3 bedrooms, utility, over size garage, lovely yard with irrigation well, only $12,750.00.

Stratton Meadows

No down to qualified veteran or small down F.H.A. on extra nice 3 bedrooms, large fenced yard, all in excellent condition.

$70.0

Per month can be assumed on this nice 2 bedroom home. Yard completely fenced. Close to Carson. NORIENE MERRELL 634-1597

ACTIVE REALTY
ME4-4232

Home Plus Cottage

Total price $9,250.00. Close in. 815 N. Corona. $1,000.00 down, new loan available. Hurry, Hurry on this one. Call JOHN CROWE, 632-3533.

Near College

Corner lot. 8 units, 6 garages, zoned business, good income. Rent Northern Nevada area. Call JOHN CROWE 632-3533.

MELROSE Realtor 16 East Pikes Peak Call 632-3533

STRATMOOR HILLS by owner. Five bedroom home, three baths, two fireplaces, two-car garage with many extras. $30,000 if sold by July 1. $1300 below appraisal. 410 Catalina Drive, or phone 392-3078.

BY OWNER Stratmoor Hills, large Cape Cod. 392-5109.

15—Trailers Wanted

$ $ CASH $ $

Highest prices paid for clean used trailers. Paid for or not. Call 635-4953.

45A—Campers, Coaches

NEW PICKUP CAMPERS
LOW DISCOUNT PRICES

Largest selection in area. Bank financing on approved credit. Custom chasis mounting campers. Convertible jacks - heaters - accessories. Used campers sold on consignment. BOBBY'S PICKUP COACH SALES 148 Manitou Ave. 685-5461

APACHE is the world's largest selling camp trailer. Sleeps 2 to 6. Sales, trades, rentals, terms. Make reservations now for vacation rental. For information call 633-2517.

SPECIAL SALE PRICES on present stock of Turnpike and Globe pickup campers. BOBBY'S PICKUP COACH SALES, 148 Manitou Ave., 685-5461.

1962 PATHFINDER, 23 ft. self contained, tandem axle, 40 pound bottles, bumper, travel ease hitch, priced right. 130 Red Rock Avenue. Weekdays after one.

NEW HAIL damaged 10' cab-over KAMP KING PICKUP CAMPER. Now priced at $1,095. BOBBY'S PICKUP COACH SALES, 148 Manitou Ave. 685-5461.

TROPICANA — quality and beauty combined in a pickup coach as low as $1150. Larry Dummer's Marine. 632-2553.

1959 CHEVROLET pickup camper, clean, excellent condition, white $2,300. 632-5295.

RED Dale pickup coaches and camp trailers. Wiley's Used Cars. 2450 East Highway 24.

FOLDING CAMPING trailer, sleeps four, extra wheel and tire. 1716 North Wahsatch.

1956 MARLETTE 8x46, two bedroom, $200 equity, 635-7395.

48—Sports and Equipment

HAVE QUALITY AND RELIABILITY AT THE LOWEST POSSIBLE PRICE.

Mobile Home Clearance Sale, Fiscal Year Ending. Bank says move mobile homes. Two weeks only. 10% off on any mobile home on our lot, new or used. 12 wides expandables, two or three bedrooms. First come, First served. These prices include delivery and complete set-up.

AAA TRAILER SALES
A MOST RELIABLE DEALER
4800 N. Nevada 636-5001

DON'T BUY
A Mobile Home
UNTIL
You See
WHEELER
MOBILE HOME SALES
1910 S. Nevada 632-2030

TRAILER OWNERS. Here is that extra living space. Factory built, all aluminum, annex trailer, 35 feet, two rooms, three exits, big window, connects to other trailers. Call 687-9025 after 4 p.m. weekdays.

45 X 8 AMERICAN. Eye level oven, counter top range. Like new condition. El Rancho Trailer Sales, 5800 S. Hwy. 24 (Near Pete Field) 633-4966.

1961 ELCONA, 55x10, three bedroom, washer, dryer, carpet, exceptional, $4600. 636-2037, 302 East St. Elmo, Lot 65.

FOR SALE. Land Cruiser, 1955, two bedroom, 33 foot. Must sell. Blue book list price $1275. 392-5981.

MUST SELL 1956 Marlette 8x30, one bedroom with furnished built on Cabana. $1500. $200 down, $45 payments. 635-9725.

TRAILER, 16 FOOT Silver Dome, 1948. Good condition. See at 24 Bonfoy.

1967 ROLLOWAY, 20 foot, excellent condition. Will accept best offer. 635-8347.

1958 ROLL-A-HOME, 46x10, front kitchen. Peterson Field Trailer Park A-7. 635-8911 Ext. 4345.

1963, 10 X 55, THREE bedroom, no equity. Pla-Mor Mobile Village, Lot C-21 evenings.

AIRSTREAM, 26', used only 3 months, excellent condition, many extras. $3500. 634-2907.

35 FOOT Spartan. Quality construction. Top condition. 1219 La Junta. 633-7966.

FOR SALE or rent 1960 Skyline mobile home. 472-2006 or 472-6411 after 5 p.m. or weekends.

20 FOOT ALMA modern house trailer, nice, priced right. 632-7983.

NICE ONE bedroom modern trailer, 635-7761, 632-4194.

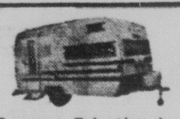

Largest Selection in Southern Colorado!
BOLES AREO, COVERED WAGON, KENSKILL, SCOTTY, REBEL and PATHFINDER.
ALFRED'S
Travel Trailer Center
302 S. 8th 634-2848

LOOK LOOK

Come out to Alfreds Mobile Homes 5400 N. Nevada. We are over loaded With all types — sizes of mobile homes. We have cut them to the bone. We need used trailers. We will give you the best trade in town. Come out and see the Vazabond, Magnolia, Landola, Pathfinder and Kenskillane the all new New Moon.

ALFREDS
Mobile Homes
Open 9 Till 9
5400 N. Nevada 635-4089

47—Motorcycles; Scooters

ALL Coverages for motor scooters, motorcycles, automobiles and all types of home insurance. Dependable claim service available to all. LITTLEJOHN REALTY, Nor. E. Fillmore 635-2015.

1956 AJS 500cc single. Best offer over $250. Needs some work. 634-6120.

1966 N. S. U. MOTORCYCLE, 250 c.c., four speed, 5500 miles. Phone 634-0106.

FOR SALE 59 Vespia Motor Scooter, like new. Phone 632-2801 after 4 p.m.

30 FOOT GLIDER for sale, clean, $575. 635-9725, 120 East Arvada.

1962 ALLSTATE Contact scooter, excellent condition. $200. 632-8040.

48—Sports and Equipment

35 HORSE EVINRUDE. Fleet form boat, Little Dude trailer, starter, convertible top, $1095. 16 foot form boat, Chrysler marine motor, trailer, $875. One 5 horse motor, boat trailer, $195. One 7½ motor, gear shift boat and trailer, $295. Will see 2460 East Fairway 24.

USED BOATS GALORE. All sizes, complete ski boat rigs. From $450 up. Larry Dummers Marine, 632-2553.

16 FOOT FIBER glass boat, Little Dude trailer, Mark 55 Mercury Motor, fully equipped. Very good condition. $860. 634-1994.

TWELVE foot plywood and fibre glass boat and 5 horse Sea King motor for sale — Very good condition $185. See after 5 evenings at C. W. Sanders 748 Hallam.

1950 STUDEBAKER ½ ton pickup, four speed, 15 inch wheels, New tires. Home made camper. Very good condition. $395. Martin, days 633-5543, evenings, 633-1517.

16 FOOT aluminum boat with top, 35 electric Johnson motor, trailer, jackets complete. 634-2372.

14 FOOT Aluminum boat, trailer, 30 Horse power, 635-7233.

12 FOOT FEATHERCRAFT boat, 5½ Johnson motor. $260. 632-4015.

16 FOOT FULLY equipped Cadillac boat. $700. 632-8713 after 6 PM.

50—Heavy Equipment

DIGGING BASEMENTS? Agricat with 6 cubic foot hydraulic loader, excellent condition, 2 wheel trailer and 25 foot by 12 inches conveyor. 635-1877.

51—Auto Parts & Access.

SPECIAL! We are wrecking a 1957 Plymouth this week with discount prices. Free long line phone service. American and Foreign auto parts. Colorado Springs Auto Wrecking, 400 South 16th. 633-4851.

DUAL MANIFOLD, carbs, air cleaner, for early Ford and Mercury. Aluminum heads for same. Chrome water hoses. 1952 Chrysler engine. Real good shape. $25. LaSalle transmission, excellent. Tom Meredith. 634-7890.

NOW WRECKING '58 Ford, '56 Ford, '55 Oldsmobile, '53 Chevrolet, '53 Ford, and many others. East Side Auto Wrecking. East Dale and Swope. 634-9179.

CLAY'S AUTO PARTS
CALL ME FIRST on used auto parts. Top price for junkers. Open 24 hours 7 days a week.
1200 S. El Paso 633-9409

USED auto parts, used truck and car tires. Open seven days a week. Phone 635-0474.

USED 8:25 BY 20 10 ply tires, $20.00 each. BOBBY'S, 148 Manitou Ave.

FACTORY Aluminum Jeep cab, good condition, $30. Call 638-1571 635-1986.

10 FT. TRUCK body. First $75. BOBBY'S, 148 Manitou Ave.

53—Autos Wanted

Cash for Clean Cars
Zip's Better Used Cars
225 N. Iowa
ME 3-8164

54—Trucks and Trailers

1963 CHEVROLET ½ ton pickup, LWB, V8, four speed, 6 ply tires, heavy duty wheels, positraction, air lift, rear bumper, West Coast mirrors, heater, 1506 Buena Vista Circle.

1961 FORD Econoline ½ ton P.U. Radio and heater, excellent condition. 635-3424.

1961 CORVAIR, load side camper, clean, sell or trade for Economy wagon. $1495. 634-2567.

1957 UP 210 International, Tandem axle dump truck, 5th wheel available. Good condition. 687-9402.

1931 MODEL-A Ford pickup, four speed transmission. $450. Inquire 1621 North Franklin after 5 p.m.

WANTED, 700 X 18 tires, new or used. 634-5815.

9 x 3 UTILITY trailer, steel frame, good tires. Call 392-8291.

1957 CHEVY, ½ ton, $600. See Jack at Boy's Glass.

12' ALUMINUM Lone Star boat, $125. 634-5850.

54—Trucks and Trailers

1963 CHEVROLET ½ ton pickup, LWB, V8, four speed, 6 ply tires, heavy duty wheels, positraction, air lift, rear bumper, West Coast mirrors, heater, 1506 Buena Vista Circle.

1961 FORD Econoline ½ ton P.U. Radio and heater, excellent condition. 635-3424.

1961 CORVAIR, load side camper, clean, sell or trade for Economy wagon. $1495. 634-2567.

1957 UP 210 International, Tandem axle dump truck, 5th wheel available. Good condition. 687-9402.

1931 MODEL-A Ford pickup, four speed transmission. $450. Inquire 1621 North Franklin after 5 p.m.

WANTED, 700 X 18 tires, new or used. 634-5815.

9 x 3 UTILITY trailer, steel frame, good tires. Call 392-8291.

1957 CHEVY, ½ ton, $600. See Jack at Boy's Glass.

12' ALUMINUM Lone Star boat, $125. 634-5850.

NEW 1963 GMC TRUCKS with fabulous 200,000 mi. V-6 motor. PICK-UPS as low as $1899 up to 36 mo. Bank Financing as LOW as $225 DOWN.
IMMEDIATE DELIVERY
JOHNSON PONTIAC, INC.
740 E. Pikes Peak 633-7707

1962 CHEVROLET Corvair ramp-side pickup, radio, heater, four speed, white wall tires, extra clean, $1795. 1962 Ford ½ ton, four speed, V8, custom cab, 8 foot bed, $1895. Larry Dummers Marine 632-2553.

'53 CHEV. four speed, ½ ton pickup, new paint, new tires. Very clean. $550. 635-4673, afternoons and evenings only.

55—Foreign; Spts. Cars

1962 Volkswagen, convertible, radio, heater, seat belts, a real cream puff! $1850. 100% financing. 636-1093, 842 Bryce Drive.

1960 VOLKSWAGEN sedan, radio, excellent condition. Will arrange financing. $1175. 633-9129, 632-2471.

DORETTI ROADSTER, TR3 engine and chassis. Private owner, concours condition. $1000 firm. Phone 355-0807, Denver.

1958 SIMCA Vedette, in mint condition, V8 engine, must see to appreciate. $395. 634-2289.

1960 V.W. SEDAN, 15,000 miles, loyal owner, excellent condition. 634-4502.

1961 VOLKSWAGEN sedan, radio and heater, good condition. 633-5681.

1958 TR 3, tonneau cover, shop manual. $925. 633-7380 eves.

56—Autos for Sale

1957 CHEVROLET

Belair V8, two door hardtop, black, red interior, automatic transmission, white SW, radio and heater, 46000 miles, BEAUTIFUL condition, from original owner. 636-1802.

1959 CHEVROLET Bel Air, V8, automatic transmission, radio, heater, white side walls, $1050. Phone 392-7612.

1957 MERCURY four door sedan, all power, factory air, eyebrows, w/weekends. 2022 Alton Way. 632-2131.

1959 CHEVROLET station wagon, white, six cylinder, standard transmission, excellent condition. 635-5356.

CADILLAC convertible 1962, white top, white body, full power, 12,000 miles, this car is immaculate, brand new, call 633-3733.

1962 BUICK LaSabre, four door, power steering, power brakes, factory air conditioning, will consider pickup on trade. 633-0819.

JEEP 4 cylinder, 4x2 panel delivery. One owner, excellent condition - $1000. Surplus City, 204 S. 24th St. 634-1264.

1962 BUICK Special convertible, 6 cylinder, radio, heater, automatic transmission, real sharp. $2395. Larry Dummers Marine, 632-2553.

57 DODGE Coronet, four door, V8, automatic transmission, good condition. $545. 634-0660, 16 2nd Street, Broadmoor.

1956 BUICK four door hardtop special. New transmission and upholstery. Best offer takes. 634-5855.

WE BUY, Sell, Trade used cars, Trucks, parts. BARNES Auto Wrecking. EX 2-7855.

1956 FORD, $425. 1955 Chevrolet, $250. 1948 Chevrolet, $50. 633-2815.

CADILLAC 1954 Coupe de ville, two tone tan and brown. 633-9901, after 5:30.

1955 PONTIAC, stick shift, radio and heater, perfect condition. Call 633-4365.

1963 CORVAIR Monza, four speed, low mileage, 633-3459 until 12 noon Sunday and Monday.

1959 FORD, four door, six cylinder, stick shift, must sell, make offer. 632-9537.

1960 THUNDERBIRD, very clean, will accept offers. Must sell 392-3690.

1958 FORD two door station wagon, V8, radio, real clean, good tires, $595. 684-9006.

1960 FORD Starliner hardtop, cruise-o-matic, 352 motor. Phone 634-0471.

1958 PLYMOUTH V8 wagon, radio, heater, seven tires, $695. 633-8525.

1952 JEEP four wd, radio, heater, hubs, good condition, $600. Phone 634-0590.

BARGAIN '57 Convertible. Sell, trade, pickup or wagon, your price. 632-8583.

1954 CADILLAC, power brakes, steering, factory air conditioning, good condition. 632-9901 after 5:30.

1962 LARK four door sedan, low mileage, top condition, will finance $1,625. 2023 Eagleview.

1962 WHITE Cadillac, four door, 9,000 miles, one owner, call after 5. 635-5653.

1956 FORD Fairlane 500, four door, Fordomatic, air conditioner, one owner, $700. 632-5861.

1960 CHEVROLET Impala Convertible, excellent condition, $1650. 634-6203.

FORD STATION wagon, 1939, 4 door, V8, standard transmission. 632-4766.

1959 CHEVY, six cylinder automatic, clean, $795. 392-5831, 2409 Cactus.

1957 THUNDERBIRD, all power equipment, exceptionally clean. 633-6717.

GOOD CHEVROLET school bus, good tires, make nice camper. 632-8132.

1961 FALCON, two door station wagon, mint green, 36,000 miles. 472-0554.

1957 CADILLAC, sedan DeVille, all power, factory air, Spotless. $1195. 472-0533.

BY OWNER, 1958 Chevrolet Nomad wagon, excellent condition. 495-2561.

1955 FORD Coupe original, 138 Mesa Road. 635-5284.

1957 FORD Station wagon, good condition. 602 East Uintah.

1950 DODGE, good tires, runs good, real clean. 634-5902.

CADILLAC, 1957 four door hardtop, A-1 condition. 632-4706.

1956 TWO door Ford V8 stick, very clean. $400. 632-3142.

1960 RAMBLER Rebel, nice and clean, air, and radio. 632-0244.

FORD FAIRLANE 500, four door hardtop, best offer takes. 636-2669.

1956 DODGE convertible, two tone green with pew top. 632-3256.

1953 CHEVROLET, two door, stick, good condition. 635-5808.

BUICK, 1953, dependable. Cheap. 632-9279.

1956 CAD. Coupe DeVille, excellent condition, all power, $695. 634-5781.

1956 FORD retractable convertible, best offer. 632-3285.

QUALITY

Cars At A Price
You Can Afford

62 Willys $1895
170 4 wheel drive pickup.
62 Rambler Con. $1875
Valve in head motor. Like new.
62 Falcon $1395
Two door sedan. Like new.
61 Falcon $1175
Two door.
62 PLY. 2 Dr. $1695
60 Lark $1275
Station Wagon
60 Willys 4wd pkup $1575
only 20,000 actual miles
59 Ford ..... $ 995
Station Wagon
59 Lark ..... $ 995
Station Wagon
59 Lark V8 ..... $1095
Four door sedan.
59 Lark ..... $ 875
Two door, six cylinder.
58 Ford ..... $ 695
V8 sedan.
57 Pontiac ..... $ 475
57 Ford 6 ..... $ 275
Two door.
57 Studebaker .... $ 495
Four door.
56 Studebaker .... $ 375
Two door.
56 Plymouth ..... $ 475
Station Wagon
56 Stude Hawk .. $ 475

NOW

YOU CAN BUY
A NEW
1963 4 wheel drive
JEEP WAGONEER
as low as
$2995.00
GLADIATOR TRUCK
4-wheel Dr. as low as
$2645.00
A UNIVERSAL JEEP
4-wheel Dr.
$1945.00
ALL NEW ALL WITH FACTORY WARRANTIES

OVER 40 USED CARS—6 TO ON DOWN ALL PRICED TO SELL

Higdon & Sons
Motor Company
411 E. Pikes Peak

1961 FALCON four door deluxe model, 20,000 miles, standard transmission. $1200. Will trade 633-3164.

1954 FORD station wag

44—City Property

IN BROADMOOR

Just West of Penrose Blvd. A beautiful estate overlooking the entire Broadmoor area. Breathtaking view from spacious living room with open fireplace. Separate Dining Room, 3 bedrooms, 3 ceramic tiled baths, all electric kitchen. Hobby Room. Basement, finished Recreation Room, ample storage area. 2 car garage, natural landscaping of scrub oak grooves. See Norman Wessel or Walt Knorr.

ON CYPRESS

In Broadmoor. Price has been reduced to $39,750.00, and if you have wanted to be in this area this is a splendid opportunity — of brick construction with 3 bedrooms, 2 ceramic tile baths, living room with fireplace, fully equipped electric kitchen, covered Patio from Family Room — 2 car attached garage, hot water heating system — full landscaping with sprinkling system. See Walt Knorr or Norman Wessel.

ON ALAMO

A distinctive area of gracious homes and well kept lawns. Priced at only $29,750.00 you will find all the necessary living area needed for your family. Has 3 baths, 3 to 5 bedrooms, 2 car garage — hot water heating system. Be sure to see this property today. See Walt Knorr or Norman Wessel.

ON RIDGEWOOD

In Broadmoor and offering one of the best kept homes in this location — 4 bedrooms with full basement and finished Recreation Room — 2 car garage — 2 baths — living room with fireplace, complete electric kitchen. If you have a smaller home and need more room, owners will trade. See Norman Wessel or Walt Knorr.

PADGETT REALTY
634-3518 19 E. Pikes Peak

UNUSUAL

Stratton Meadows with full partially finished basement. Kitchen has cherry wood cabinets built in oven and range. Beautiful patio and rock wall across the back. V.A. Appraisal ordered. Call Mr. Tice 635-3591 or 632-0875 eves.

NORTHEAST

$450.00 down. Total price $14,500.00. F.H.A. Real neat well located brick front. Three bedrooms, large kitchen and utility room. Fenced back yard. Beautiful lawn and shrubs. Immediate possession. Call Mr. Murchison 635-3591 or 634-0832 eves.

A REAL STEAL

Owner transferred. Must be sold. Three bedrooms with attached garage. Redecorated inside and out. Buy V. A. or assume his 3½% loan with small equity. Call Mr. Tice 635-3591 or 632-0875 eves.

BAKER REALTY
REALTOR - INSUROR
511 N. Tejon 635-3591

NO CASH NEEDED

If you have VA eligibility. This attractive smaller home is within easy walking distance to transportation and schools. The combination living-dining room look out on a superb view of the mts. 2 bedrooms, large sunny kitchen, utility room and 3 pc. tile bath complete the floor plan. Yours too, are the alum. storm doors and windows, metal awnings, delightful Patio and completely fenced yard. Can be purchased VA or cash to a large existing loan for only $10,900. with monthly payments less than rent. Call Rosine Marron 633-5683 for appt. to see.

VRADENBURG REALTY CO., INC.
204 Independence Bldg. 636-1637

STEELE SCHOOL

3 bedroom home, basement, new aluminum siding, $16,500.00. Call Wes Weide for further information on financing and location.

SECURITY

Out of state owner has 3 bedroom home, attached garage. $ Sell FHA or VA. Immediate occupancy.

NORTH

4 bedroom, 1½ bath home. Carport. Fenced yard. VA or FHA. Owner will help finance $13,500.00. Call Wes Weide 634-5417 eves. or days.

FAITH REALTY CO.
217 E. Fillmore 632-8881

POPULAR TRI-LEVEL

$18,750 — VA or FHA

Live in Beautiful WESTMOOR PARK near the Historic Garden of the Gods. We are proud to show this lovely home built by WESTMAN HOMES. Electric kitchen, 3 bedrooms, 2 baths, Rec. room & Garage. Lots of storage. We will build in Greenfield Estates, North-east & Holland Park. Please call DARREL CARTER 632-1729.

Vrooman Realty Co.
415 N. Tejon 633-1537

IT'S A GEM!

Top quality two bedroom home with mahogany finished family room with fireplace. Garage, fenced yard, covered patio, carpets, drapes, range, refrigerator. It's a beauty. Only $14,750.00. ½ block from Buena Vista School. Call C. E. Holcomb, res. 634-8917 or Loren Grant, res. 632-4447.

Berger & Berger, Inc.
431 N. Tejon 634-3759

THINKING BIG

This home on West Cheyenne Blvd. could be a big start in bedding down a large family. 4 bedrooms and 2 baths. Large and separate living and dining rooms. Nice eat-in kitchen. All this and VA or conventional financing at $17,000 full price. Call Bill Hallauer anytime 632-7851.

A. BEARDSLEY & CO.

NO QUALIFYING

Assume large VA loan on this three bedroom NE home. A garage, large family kitchen and low monthly payments makes living fun. Call Van, res. 632-4851.

Berger & Berger, Inc.
431 N. Tejon 634-3759

4 homes under construction, located in the NE section of the city. 2114 Glen Summer completed. For information phone Dan or Martha Flynn 632-5465, day or eves.

DAN FLYNN CONSTRUCTION CO.

HOWBERT SCHOOL

Big and beautiful. Four bedroom home with two fireplaces, "rec" room, two baths, two car garage, over 2000 sq. ft. of finished living. Yours for $25,450.00. Call C. Bill Holcomb, res. 634-8917.

Berger & Berger, Inc.
431 N. Tejon 634-3759

Terrific Buy

3 bedrooms, 2½ baths, rec room, fenced back yard. Lovely kitchen with built-in oven and range. Owner transferred. Darlene Williams, 632-9665.

SHORT & BRIGGS
REALTORS - INSURANCE
3 Widefield Blvd. 392-3411

THE MOST

One of the finest homes in this exclusive Country Club area. Five bedrooms, three baths, large "rec" room, two fireplaces. A lot of home for $42,750.00. Call Walt Hawkins, res. 632-3392.

Berger & Berger, Inc.
431 N. Tejon 634-3759

NEARLY NEW

brick home, 3 bedrm. bath and a half. Extra finished bedroom in full basement. Attached garage. CALL ALLIE PLAMANN. EVENINGS AT 473-5446.

ALFRED A. PLAMANN
REALTOR — INSUROR
1231 N. Nevada 635-3504

$46 PER MONTH

is the possible payment on this home on North Hancock — VA No down. This is priced less than appraisal. Call Mr. Rawlings. Eves. 632-9248.

OLSEN REALTY 632-8821

SACRIFICE by owner, 1422 North Tejon. Make offer. To inspect, call 633-5573.

FOR SALE TWO bedroom house. East. Call 633-0818.

44—City Property

TRADE YOUR TRAILER FOR THIS HOME

3 B.R. attached garage, basement, hot water heat, beautiful Stratmoor Hills. Call Dick Nichols 632-0871 evenings and Sunday.

HELEN HUNT AREA DUPLEX

One 2-bedroom unit, one 1-bedroom unit furnished, 2 car garage. No down V.A. Call Merle Uhlenberg 632-1465 eves. and Sunday.

4 BEDROOM STRATTON MEADOWS

V.A. no down payment. Has storm doors and windows. Well fenced yard — 220 V. range wiring — Call Earl Nichols, 633-8570 eves. or Sunday.

$99 MONTH V.A.

3 B.R. full basement, fin. rec room, fireplace, fenced and landscaped. Wall to wall carpet. Call Dick Nichols 632-0871 evenings and Sunday.

MR. VETERAN— READ THIS

Move in today — 3 bedrooms, attached garage, all aluminum siding, backs up to trees. Chuckwagon Building. 2 blocks to school — only $89. moves you in. Call Leo Lynn 633-6057 eves and Sunday.

COUNTRY GENTLEMEN

This charming 3 bedroom 2½ bath home was built for easy suburban living with all the conveniences of the congested city areas. Over 2700 square feet of living space located northeast on a full acre. Stables, corral for horses. Must see this one today. It's priced to sell quick. Call Earl Nichols 633-8570 evenings or Sundays.

UNITED REALTY COMPANY
213 NORTH UNION BOULEVARD
PHONE 636-3841

Mountain Retreat

New Cabin. Save $1,000. Thirty minutes from Colorado Springs. Knotty pine, beautiful stone fireplace. For information call HUB BRUNETTE, eves. 632-9107 days 633-3536.

Divine Redeemer

Near Golf Acres, 4 bedroom, basement, 2 car garage, all carpeted, $17,500. Vacant, immediate possession. Call HUB BRUNETTE, eves. 632-9107 days 633-3536.

Poultry Farm

10 Acres of land with lovely 3 bedroom home, basement, fireplace and 2 car garage. Modern buildings to house 2,500 laying hens. 1,400 gallon tank included. $45,000 down will handle or trade for property. Call HUB BRUNETTE, eves. 632-9107 days 633-3536 or 392-3464.

Skyway Park

Spacious 4 bedroom brick home with fireplace, baths on main floor full basement and attached garage. Will sell on very good terms or trade for smaller property. Call VERNE DEIGHTON eves. 632-1496, days 633-3856.

J.L. CASE
620 N. Tejon 633-3836

Time to Buy

Woodland Park

A "show place" with two bedrooms, living room with fireplace. Two car SEPARATE garage with attached laundry room and storage. City water plus private well on sewer. 175 ft. lot with many pines. Price $17,850. Call Virginia Robbins, 635-8809.

$13,750!

Older home on North Institute. Assume large loan with payments of $85.00 per month. 3 bedroom, 1 bath, basement and garage. Taylor School. Call Ruth Bruning, 632-3443.

Want a "Goodie"?

Owner will sell this excellent 3 bedroom home close to downtown for ONLY $12,500.00 DOWN VA. Immediate possession and monthly payments less than rent. Call MILDRED WRAITH, EVES 632-9807.

WEIDMAN & CO.
Realtor Insuror
123 E. Bijou 633-7744

LARGE TWO BEDROOM

Attached two car garage — fenced yard — wonderful view of entire mountain range — V.A. appraisal — owner will sell for less than appraisal and two to spare. JIM JOHNSON 632-3863.

THE WILLIS AGENCY
722 S. Tejon
633-1741

CLOSE TO ENT

On corner lot — 2 bedroom home with nice living room, separate dining room and new ceramic bath. Lots of kitchen cabinets and other storage. House is insulated. Full basement has panelled Recreation Room, work bench and laundry room. Has 25 ft. Amana freezer. Patio in enclosed back yard. — One car garage. Priced to sell. Call Mary Heiger.

PADGETT REALTY
634-3518 19 E. Pikes Peak

COUNTRY STYLE KITCHEN

Kitchen family room combination with fireplace, two full baths, three bedrooms, attached garage. Nearly new with fenced lawn and many extras. Just $15,500.00. Call Walt Hawkins, res. 632-3392.

Berger & Berger, Inc.
431 N. Tejon 634-3759

Divine Redeemer

One of the better brick homes in the N.E. area. Beautiful view 3 bedrooms, 2 baths on main floor. Full basement, rec room, 2 bedrooms & bath. Well financed. Eve. Ed Rodgers 633-5483.

MAY REALTY CO.
725 N. Tejon 633-7731

ALL BRICK NE

Nothing down — VA. Four bedrooms, two baths, full basement and garage. Extra clean and ready to live in. Call Van, res. 632-4851.

Berger & Berger, Inc.
431 N. Tejon 634-3759

N. E. CLOSE IN

3 Bedroom home, carpeted, part basement, 2-car garage, fenced. V.A. no down — $77 monthly, or small down $75 monthly. Call REX DODSON Realtor, eves. 633-0738.

Builders Realty, Inc.
420 No. Tejon 633-8763

BANK FORECLOSURE
3 Bedroom house, attached garage, fenced in back yard immediate possession. Stratton Meadows. Financing arranged. Low down. Phone 632-8801 8 to 5 p.m.

$900 DOWN will take five bedroom, three bath home on one acre, two years old. Carpet and drapes. Financing established. For details phone 634-7691.

PRICED TO sell, four bedroom, near Ent and Divine Redeemer. 633-9506.

1318 West Bijou — Look at this before you buy. Cash to 4½% loan. 635-3025.

OLDER 4 bedroom home, close in. West side, zoned for business, for quick sale. $6500. Phone 633-6290.

44—City Property

Green Mtn. Falls

Panoramic view in the pines. Lovely 3 bedroom home with 2 baths, 2 fireplaces, cedar lined closets and covered patio. On half acre lot. Owner transferred. Reduced for quick sale. Call CAP PROAL, eves. 392-7389; days 633-3836.

Near Ent

Lovely 3 bedroom home with attached garage, separate utility room, nicely landscaped and fenced yard. Low down payment and assume loan at $94.00 per month. Call RUBE STOVERN eves. 633-2133 or ART CASE eves. 632-6778; days 633-3836.

$78 Month V.A.

No down payment V. A. and $78 a month. Like new 3 bedroom home with built-in electric oven, range, automatic washer and dryer. Good location near schools, bus line and shopping center. Call LOUIS GUADAGNOLI eves. 632-8405; days 633-3836.

Wasson High

Choice location only 2 blocks from Wasson High. Will sell below F.H.A. appraisal. Military transfer forces sale of 4 bedroom brick home. Has 2 baths full finished basement and an attached garage. Call JOE KERNS eves. 635-5831; days 633-3836.

J.L. CASE
620 N. Tejon 633-3836

Smartt Values

$6500 Total

Older 2 bedroom home with large lot located West. Owner has job out of state and is anxious to sell. Low payments and taxes. Call Hubert Ruschill 634-7809 evenings, or 633-5241 days.

Four Bedroom Tri-Level Near Horace Mann Jr. High

A splendid home with 2 baths, sliding glass doors from dining area to a covered patio, finished basement with rec. room, bedroom and utility room. This home may be purchased under new financing or the present loan may be assumed with a very reasonable down payment. Call Carl Hembree, 635-7476 evenings, or 633-5541 days.

26 N. Brentwood 3 Bedroom East Location

Nearly new 3 bedroom, roofed lawn, concrete patio. Assume present loan. No qualifying. Payments only $85.00 month. Flexible arrangement on equity to suit buyer. Call 632-2156 evenings or 633-5541 days and ask personally for Wes Greer.

SMARTT REALTY CO.
2502 E. Bijou 633-5541

CRAGMOR AREA

Newer 2 bedroom home, plus family room, attached garage, like new condition. Call Frank Godec, Eves & Sun 633-8241.

CLOSE IN

North Cascade — 5 Unit Apt. House — Hot water heat — $360 per month plus owners quarters. Well located for Colorado College. For full details call Frank Godec. Eves & Sun 633-8241.

1729 IVY PLACE

Ivywood — 2 bedroom modern home, 2 car garage. Nice Condition. For full details call Frank Godec. Eves & Sun. 633-8241.

OLSEN REALTY
212 E. Monument 632-8221

TEN DOLLARS
Will move qualified buyer into this three bedroom home. Many nice shade trees — fenced yard — less than one block to grade school. Call JIM JOHNSON 632-5963.
THE WILLIS AGENCY
722 S. Tejon
633-1741

NORTHEAST

2 bedrooms, full basement, near Stratton and Wasson High School, close to all conveniences and in very nice condition, assume large V.A. loan at $88.00 mo. total payments. Price $15,500.00. See Walt Knorr or Norman Wessel.

$10,500.00

In Cheyenne area, comfortable 2 bedroom home with large lot. Owner will finance with low down payment. See Norman Wessel or Walt Knorr.

PADGETT REALTY
634-3518 19 E. Pikes Peak

HOME WITH INCOME

Four rooms, modern, two bedrooms, and five trailer houses all paid for. Income $300 per month, in business location. Owner will take in a two bedroom home as down payment and carry back the balance, or will take $1250 and carry back the balance to be paid like rent. See T. E. Smith, Colorado Investment and Realty Company, 634-1581, evenings, 633-3606.

S. TEJON

10 room home on 50 x 190 business zoned lot. Could be used as 3 Apts. Priced right. Call Mildred Lane, Eves & Sun 632-6710.

$14,000.00

3 bdrms, separate dining room, fireplace. Nice yard with flowers and trees. Located NE in a good area. Call Mildred Lane, Eves & Sun 632-6710.

OLSEN REALTY
212 E. Monument 632-8221

HURRY—HURRY

BUY OF THE WEEK. 3 bedrm, 1½ baths — basement and fenced yard. Vacant — North new area. ONLY $15,250. EVES CALL ALLIE PLAMANN — 633-5446.

ALFRED A. PLAMANN
REALTOR — INSUROR
1231 N. Nevada 635-3504

SIX BEDROOMS N.E.

By owner, three baths, recreation room, two years old, VA nothing down, $19,800. 1227 Kimsley Drive. 636-2077.

THREE BEDROOM brick, desirable Northeast, near schools and shopping, 4¼% VA, $116 monthly payments. Many extras. Phone 635-4795.

REDUCED

Four bedroom on one level. $16,500. Northeast. 1½ baths. Attached garage. Vacant. Owner. 634-4115.

SKYWAY BY owner. Going overseas immediately. Three bedroom, den, 1½ baths, enclosed yard, covered patio. 1102 Milky Way. 632-5861.

QUALITY BUILT new, fully carpeted, electric kitchen, two finished levels, three baths. $22,500. 1916 Cadillac. Northeast. 634-4115.

FOR SALE by owner Northeast section, four bedroom, 2½ baths, large fenced in yard. Immediate occupancy. Phone 634-8750.

BY OWNER, three bedroom brick, 1½ baths, den, fireplace, Hotpoint kitchen, many outstanding features. 3904 Stanton. 633-4005.

BARGAIN open house until owner leaves the 20th. Three bedroom, garage, finished basement, 4403 North Weber. 635-3026.

DEVINE REDEEMER
Lovely three bedroom brick home in beautiful neighborhood. Many extras. Landscaped. 1128 Logan Place. Owner. 635-5119.

NORTH EAST, by owner, brick, four bedroom, recreation room, garage, 1½ baths, $17,200. Low equity. 633-7097.

FOUR apartments, furnished $14,500. Offer house, mortgage or $3,000 down. 808 North Weber.

OWNER, Northeast, four bedrooms, finished basement, two fireplaces $25,000. 636-3133.

44—City Property

10 Acres

with nice older home, part basement, large kitchen, garage, barn, natural gas, excellent well.

2½ Acres

2 bedroom home, playroom, garage, storage room, barn, owner will trade for income property in town.

Woodman Valley

2 Acres, lovely newer 3 bedroom home, built in oven and range natural gas, city lights, owner will sell nothing down to qualified veteran.

2 Acres

2 bedroom home with family room, large kitchen with built in oven and range, attached garage, lovely yard. Nothing Down to qualified veteran.

Half Acre

in town with older 2 bedroom home, garage, out buildings only $9,500 nothing down to qualified veteran.

Noriene Merrell 634-1597

Home and Income

Lovely 3 bedrooms, separate dining room, wood-burning fireplace, large kitchen, walk in closets, part furniture stays, 3 room cottage furnished to help pay the payment.

Nothing Down

Skyway. Nothing down to qualified veteran, 3 bedrooms, large carpeted living room and dining room, beautiful fireplace, attached garage, fenced private back yard.

$400.00

Down F.H.A. or nothing down V.A. Extra nice 2 bedrooms, family room, carpeted living room. Lovely kitchen, utility, attached garage, fenced back yard.

No Down

to veteran. 3 bedrooms, utility, over size garage, lovely yard with irrigation well, only $12,750.00.

Stratton Meadows

No down to qualified veteran or small down F.H.A. on extra nice 3 bedrooms, large fenced yard, all in excellent condition.

$70.0

Per month can be assumed on this nice 2 bedroom home. Yard completely fenced Close to Carson. NORIENE MERRELL 634-1597

ACTIVE REALTY
ME4-4232

Home Plus Cottage

Total price $9,250.00. Close in. 815 N. Corona. $1,000.00 down, new loan available. Hurry! Hurry on this one. Call JOHN CROWE. 632-3533.

Near College

Corner lot, 8 units, 6 garages, zoned business, good income. Best North Tevoga area. Call JOHN CROWE 632-3533.

MELROSE Realtor
16 East Pikes Peak Call 632-3533

STRATMOOR HILLS by owner. Five bedroom home, three baths, two fireplaces, two car garage with many extras. $30,000 if sold by July 1. $1500 below appraisal. 410 Catalina Drive, or phone 392-3464.

BY OWNER Stratmoor Hills, large Color Cod. 392-3109.

45—Trailers Wanted

$ $ CASH $ $
Highest prices paid for clean used trailers. Paid for or not. Call 636-4963.

45A—Campers, Coaches

NEW PICKUP CAMPERS
LOW DISCOUNT PRICES
Largest selection in area. Bank financing on approved credit. Custom chasis mounting campers. Convertible jacks - heaters - accessories. Used campers sold on consignment. BOBBY'S PICKUP COACH SALES 148 Manitou Ave. 685-5461

APACHE is the world's largest selling camp trailer. Sleeps 2 to 6. Sales, trades, rentals, terms. Make reservations now for vacation rental. For information call 633-2517.

SPECIAL SALE PRICES on present stock of Turnpike and Olympic pickup campers. BOBBY'S PICKUP COACH SALES, 148 Manitou Ave., 685-5461.

1962 PATHFINDER, 23 ft. self contained, tandem axle, 40 pound bottles, bumper, travel ease hitch, priced right. 120 Red Rock Avenue. Weekdays after one.

NEW HAIL damaged 10' cab-over KAMP KING PICKUP CAMPER. Now priced at $1,095. BOBBY'S PICKUP COACH SALES, 148 Manitou Ave. 685-5461.

TROPICANA — quality and beauty combined in a pickup coach at low as $1150. Larry Dummer's Marine. 632-2553.

1969 CHEVROLET pickup camper, clean, excellent condition white $2,300. 632-5295.

RED Dale pickup coaches and camp trailers. Wiley's Used Cars. 2450 East Highway 24.

FOLDING CAMPING trailer, sleeps four, extra wheel and tire. 1716 North Wahsatch.

1956 MARLETTE 8x46, two bedroom, $200 equity, 635-7295.

48—Sports and Equipment

HAVE QUALITY AND RELIABILITY AT THE LOWEST POSSIBLE PRICE.
Mobile Home Clearance Sale. Fiscal Year Ending. Bank says move mobile homes. Two weeks only 10% off on any mobile home on our lot, new or used. 12 wides, expandables, two or three bedrooms. First come, First served. These prices include delivery and complete set-up.

AAA TRAILER SALES
A MOST RELIABLE DEALER
4800 N. Nevada 636-5001

DON'T BUY
A Mobile Home
UNTIL
You See
WHEELER
MOBILE HOME SALES
1910 S. Nevada 632-2030

TRAILER OWNERS. Here is that extra living space. Factory built, all aluminum, annex trailer, 33 feet, two rooms, three exits, big window, connects to other trailers. Call 687-9025 after 4 pm weekdays.

45 X 8 AMERICAN. Eye level oven, counter top range. Like new condition. El Rancho Trailer Sales, 5800 E. Hwy. 24 (Near Pete Field) 633-4965.

1961 ELCONA, 55x10, three bedroom, washer, dryer, carpet, exceptional, $4600. 636-2037, 302 East St. Elmo, Lot 65.

FOR SALE, Land Cruiser, 1955, two bedroom, 33 foot. Must sell. Blue book list price $1275. 392-5981.

MUST SELL 1956 Marlette 8x30, one bedroom with furnished built on Cabana. $1500. $200 down, $45 payments. 635-9725.

TRAILER, 16 FOOT Silver Dome, 1948. Good condition. See at 24 Bootjoy.

1957 ROLLOWAY, 30 foot, excellent condition. Will accept best offer. 635-8247.

1958 ROLL-A-HOME, 46x10, front kitchen, Peterson Field Trailer Park A-7. 635-8911 Ext. 4345.

1963, 10 X 55, THREE bedroom, no equity. Pla-Mor Mobile Village, Lot C-21 evenings.

AIRSTREAM 26' used only 3 months, excellent condition, many extras. $3500. 634-2507.

33 FOOT Spartan. Quality construction. Top condition. 1219 La Junta, 633-7966.

FOR SALE or rent, 1960 Skyline mobile home, 472-2006 or 472-0411 after 5 p.m. or weekends.

20 FOOT ALMA modern house trailer, nice, priced right. 633-7683.

NICE ONE bedroom modern trailer, 635-7761, 632-4194.

46—Mobile Homes

Largest Selection in Southern Colorado!
BOLES AREO, COVERED WAGON, KENSKILL, SCOTTY, REBEL and PATHFINDER.
ALFRED'S
Travel Trailer Center
302 S. 8th 634-2848

LOOK LOOK

Come out to Alfreds Mobile Homes 5400 N. Nevada. We are over loaded With all types — sizes of mobile homes. We have cut them to the bone. We need used trailers. We will give you the best trade in town. Come out and see the Vazabond, Kenskill, Landola, Pathfinder, and Kenskillane the all new New Moon.

ALFREDS
Mobile Homes
Open 9 Till 9
5400 N. Nevada 635-4089

47—Motorcycles; Scooters

All Coverages for motor scooters, motorcycles, automobiles and airtvues of home insurance. Fast dependable claim service available to all. LITTLEJOHN REALTY, Inc. E. Widmar 635-2515.

1956 AJS 500cc single. Best offer over $250. Needs some work. 634-6120.

1966 N. S. U. MOTORCYCLE 250 c.c., four speed, 5500 miles. Phone 634-0106.

FOR SALE 50 Vespia Motor Scooter, like new. Phone 632-2801 after 4 p.m.

50 FOOT GLIDER for sale, clean, $575. 635-9725, 120 East Arvada.

1962 ALLSTATE Contact scooter, excellent condition. $200. 632-8040.

48—Sports and Equipment

35 HORSE EVINRUDE. Fleet former, Little Duke trailer, starter, convertible top, $1080. 16 foot inboard Chrysler marine motor, trailer, $675. One 5 horse motor, boat trailer, $150. One 7½ motor, boat trailer, $250. 1962 Wiley's 2400 East Highway 24.

USED BOATS GALORE. All sizes, complete ski boat rigs. From $450 up. Larry Dummers Marine, 632-2553.

16 FOOT FIBER glass boat, Little Duke trailer, Mark 55 Mercury motor, fully equipped. Very good condition. $560. 634-1994.

TWELVE foot plywood and fibre glass boat and 15 horse Sea King motor for sale. Very good condition. $185. See after 5 evenings C. W. Sanders, 748 Hallam.

1956 STUDEBAKER ½ ton pickup, four speed, 15 inch wheels. New tires. Home made camper. Very good condition. $395. Martin, days 635-2585 evenings 633-1517.

16 FOOT aluminum boat with top. 35 electric Johnson motor, trailer, jackets complete. 634-2372.

14 FOOT Aluminum boat trailer, 30 Horse power. 635-7293.

12 FOOT FEATHERCRAFT, boat, 5½ Johnson motor. $260. 632-4015.

16 FOOT FULLY equipped Cadillac boat. $700. 632-8713 after 6 PM.

50—Heavy Equipment

DIGGING BASEMENTS. Agricat with 6 cubic foot hydraulic bucket, excellent condition, 2 wheel trailer and 25 foot by 12 inches conveyor. 635-1877.

51—Auto Parts & Access.

SPECIAL! We are wrecking a 1957 Plymouth this week with discount prices. Free long line phone service. American and Foreign car parts. Colorado Springs Auto Wrecking. 400 South 16th. 633-4651.

DUAL MANIFOLD, carbs, air cleaner, for early Ford and Mercury. Aluminum heads for same. Chrome water hoses. 1952 Chrysler engine. Real good shape. $25. LaSalle transmission, excellent. Tom Meredith. 634-7890.

NOW WRECKING '58 Ford, '56 Ford, '55 Oldsmobile, '53 Chevrolet, '53 Ford, and many others. East Side Auto Wrecking. East Dale and Swope. 634-9179.

CLAY'S AUTO PARTS
CALL ME FIRST on used auto parts. Top price for junkers. Open 24 hours 7 days a week. 1200 S. El Paso 633-9400

USED auto parts, used truck and car tires. Open seven days a week. Phone 635-0474.

USED 81, BY 20, 10 ply tires, $20.00 each. BOBBY'S, 148 Manitou Ave.

FACTORY Aluminum Jeep cab, good condition, $50. Call 636-1571 635-1986.

10 FT. TRUCK body. First $70. BOBBY'S, 148 Manitou Ave.

53—Autos Wanted

Cash for Clean Cars
Zip's Better Used Cars
225 N. Iowa
ME 3-8164

HIGHEST Prices paid junk cars, trucks, buses, regardless condition. 632-8413.

54—Trucks and Trailers

1962 CHEVROLET ½ ton pickup, SWB, V8, four speed, 6 ply tires, heavy duty wheels, positraction, air lift, rear bumper, West Coast mirrors, heater, 1506 Buena Ventura Circle.

1961 FORD Econoline ½ ton P.U. Radio and heater, excellent condition. 635-5424.

1961 CORVAIR, load side camper, clean, sell or trade for Economy wagon. $1495. 634-2567.

1957 UP 210 International Tandem axle dump truck, 5th wheel available. Good condition. 687-9402.

1931 MODEL-A Ford pickup, four speed transmission. $450. Inquire 1821 North Franklin after 5 p.m.

WANTED, 700 X 18 tires, new or used. 634-5815.

9 x 3 UTILITY trailer, steel frame, good tires. Call 392-8391.

1957 CHEVY ½ ton, $600. See Jack at Boy's Glass.

12' ALUMINUM Lone Star boat, $125. 634-5650.

OPENING SPECIALS!

ONE WEEK ONLY

Free Tune Up
Including: Points, plugs, condenser set, timing and carburetor
WITH
MOTOR OVERHAUL OR EXCHANGE OR TRANSMISSION OVERHAUL OR EXCHANGE
Low Prices — All Work Guaranteed
A-1 MOTOR EXCHANGE
23 CASCADE
Ph. 634-7570 Open 7 A.M. — 6 P.M.

Bargain Hunter Specials!

3 ONLY
'62 PONTIAC TEMPESTS
New Car Guarantee
Like New Performance!

2 SEDANS
Both have w.w. tires, radio, heater, automatic and famous Tempest 4-cylinder engine. One is blue and white. The other is bamboo-creme.

1 WAGON
Red and white finish. Big seating and hauling space. Economical 4-cylinder engine, and automatic transmission. Radio, heater, w.w. tires.

BEST NEW CAR BUY IN COLO. SPRGS.
Johnson Pontiac - GMC
740 E. Pikes Peak 633-7779

54—Trucks and Trailers

NEW 1963 GMC TRUCKS with famous 200,000 mi. V-6 motor. PICK-UPS as low as $1899, up to 36 mo. Bank Financing as LOW as $225 DOWN.
IMMEDIATE DELIVERY
JOHNSON PONTIAC, INC.
740 E. Pikes Peak 633-7707

1962 CHEVROLET Corvair ramp-side pickup, radio, heater, four speed, white wall tires, extra clean, $1795. 1962 Ford ½ ton, four speed, V8, custom cab, 8 foot bed $1895. Larry Dummers Marine, 632-2553.

'53 CHEV. four speed, ½ ton pickup, new paint, new tires. Very clean. $350. 635-4672, afternoons and evenings only.

55—Foreign; Spts. Cars

1962 Volkswagen convertible, radio, heater, seat belts, a real cream puff. $1850. 100% financing. 636-1095, 842 Bryce Drive.

1960 VOLKSWAGEN sedan, radio, excellent condition. Will arrange financing. $1175. 633-9129, 632-2471.

DORETTI ROADSTER, TR3 engine and chassis. Private owner, concours condition. $1000 firm. Phone 355-0807, Denver.

1958 SIMCA Vedette, in mint condition, V8 engine, must see to appreciate. $1200. 634-2589.

1960 V.W. SEDAN 13,000 miles. Local owner, excellent condition. 634-4502.

1961 VOLKSWAGEN sedan, radio and heater, good condition. 633-5681.

1958 TR 3, tonneau cover, shop manual. $925. 633-7360 eves.

56—Autos for Sale

1957 CHEVROLET
Belair, V8, two door hardtop. Black, red interior, automatic transmission, white SW, radio and heater, 46000 miles. BEAUTIFUL condition, from original owner. 636-1962.

1959 CHEVROLET Bel Air, V8, automatic transmission, radio, heater, white side walls, $1050. Phone 392-7612.

1957 MERCURY, four door sedan, all power, factory air, evenings or weekends. 2022 Afton Way. 632-7133.

1959 CHEVROLET station wagon, white, six cylinder, standard transmission, excellent condition. 635-5536.

CADILLAC convertible 1962, white top, white body, full power, 12,000 miles, this car is immaculate, like brand new, call 635-3733.

1962 BUICK LaSabre, four door, power steering, power brakes, factory air conditioning, will consider pickup on trade. 633-0819.

JEEP 4 cylinder, 4x2 panel delivery. One owner, excellent condition - $1000. Surplus City, 204 S. 24th St. 634-1264.

1962 BUICK Special convertible, 6 cylinder, radio, heater, automatic transmission, real sharp. $1795. Larry Dummers Marine, 632-2553.

57 DODGE Coronet, four door, V8, automatic transmission, good condition. $541. 634-0660, 16 2nd Street, Broadmoor.

1956 BUICK four door hardtop special. New transmission and upholstery. Best offer takes. 634-5863.

WE BUY, Sell, Trade used cars, Trucks, parts. BARNES Auto Wrecking, EX 2-7655.

1956 FORD, $425. 1950 Chevrolet, $250. 1948 Chevrolet, $50. 635-2815.

CADILLAC, 1954 Coupe de ville, two tone, tan and brown. 633-9901 after 5:30.

1955 PONTIAC, stick shift, radio and heater, perfect condition. Call 633-4085.

1963 CORVAIR Monza, four speed, new design. $ 633-5438, until 12 noon Sunday and Monday.

1959 FORD, four door six cylinder, stick shift, must sell, make offer. 632-9537.

1960 THUNDERBIRD, very clean, will accept offers. Must sell 392-3690.

1956 FORD two door station wagon, V8, radio, real clean, good tires. $385. 634-9006.

1960 FORD Starliner hardtop cruise-matic, 352 motor. Phone 634-0471.

1958 PLYMOUTH V8 wagon, radio, heater, seven tires, $695. 633-8525.

1952 JEEP four wd, radio, heater, hubs, good condition. $600. Phone 635-5279 or 685-9590.

BARGAIN '51 Convertible, sell, trade, pickup or wagon, your price. 632-5583.

1954 CADILLAC, power brakes, steering, factory air conditioning, good condition. 633-9901 after 5:30.

1962 LARK four door sedan, low mileage, top condition, will finance $1,625. 2023 Eagleview.

1965 WHITE Cadillac, four door, 9,000 miles, one owner, call after 5. 635-3653.

1958 FORD Fairlane 500, four door, Fordomatic, air conditioner, one owner. $700. 632-5861.

1960 CHEVROLET Impala Convertible, excellent condition. $1650. 634-6203.

FORD STATION wagon, 1959, 4 door, V8, standard transmission, 632-4766.

1959 CHEVY, six cylinder, automatic, clean. $795. 392-5831, 2409 Cactus.

1957 THUNDERBIRD, all power equipment, exceptionally clean 633-6717.

GOOD CHEVROLET school bus, good tires, make nice camper. 632-4417.

1961 FALCON, two door station wagon, mint green, 36,000 miles 472-0554.

1957 CADILLAC sedan DeVille, all power, factory air, 8 pot less. $1195. 472-0835.

BY OWNER, 1958 Chevrolet Nomad wagon, excellent condition, 495-2361.

1933 FORD Coupe, original, 138 Mesta Road 635-8284.

1957 FORD Station wagon, good condition, 602 East Uintah.

1950 DODGE, good tires, runs good, real clean. 634-5962.

CADILLAC, 1937, four door hard top, A-1 condition, 632-4766.

1956 TWO door Ford V8 stick, very clean, $400. 632-3142.

1960 RAMBLER Rebel, nice and clean, air and radio. 632-0244.

FORD FAIRLANE 500, four door hardtop, best offer takes. 634-2649.

1956 DODGE convertible, two tone green with new top. 632-3256.

1953 CHEVROLET, two door, stick, good condition. 635-5808.

BUICK, 1953, dependable. Cheap. 632-9279.

1953 CHEVROLET, Convertible, sell, trade, pickup or wagon, your price. 632-5583.

1954 CADILLAC, power brakes, steering, factory air conditioning, good condition. 633-9901 after 5:30.

1962 LARK four door sedan, low mileage, top condition, will finance $1,625. 2023 Eagleview.

1965 WHITE Cadillac, four door, 9,000 miles, one owner, call after 5. 635-3653.

1958 FORD Fairlane 500, four door, Fordomatic, air conditioner, one owner. $700. 632-5861.

1960 CHEVROLET Impala Convertible, excellent condition. $1650. 634-6203.

FORD STATION wagon, 1959, 4 door, V8, standard transmission, 632-4766.

1959 CHEVY, six cylinder, automatic, clean. $795. 392-5831, 2409 Cactus.

1957 THUNDERBIRD, all power equipment, exceptionally clean 633-6717.

GOOD CHEVROLET school bus, good tires, make nice camper. 632-4417.

1961 FALCON, two door station wagon, mint green, 36,000 miles 472-0554.

1957 CADILLAC sedan DeVille, all power, factory air, 8 pot less. $1195. 472-0835.

BY OWNER, 1958 Chevrolet Nomad wagon, excellent condition, 495-2361.

1933 FORD Coupe, original, 138 Mesta Road 635-8284.

1957 FORD Station wagon, good condition, 602 East Uintah.

1950 DODGE, good tires, runs good, real clean. 634-5962.

CADILLAC, 1937, four door hard top, A-1 condition, 632-4766.

1956 TWO door Ford V8 stick, very clean, $400. 632-3142.

1960 RAMBLER Rebel, nice and clean, air and radio. 632-0244.

FORD FAIRLANE 500, four door hardtop, best offer takes. 634-2649.

1956 DODGE convertible, two tone green with new top. 632-3256.

1953 CHEVROLET, two door, stick, good condition. 635-5808.

BUICK, 1953, dependable. Cheap. 632-9279.

1953 CHEVROLET, Convertible, sell, trade, pick

PERFORMANCE
WHERE IT COUNTS

50,000,000

CHEVROLETS MADE
21,000,000 STILL IN OPERATION
4 MILLION MORE THAN ANY OTHER CAR!

Come In and See Our Special 50,000,000th Chevrolet!

DANIELS SELLS CHEVROLETS

48% More Passenger Car Sales Than 2nd Place Car

22% Increase in Passenger Car Sales Over Last Year (the National Increase Is 5%)

25% More Total Unit Sales Than 2nd Place Car and Truck

18% Increase in Total Unit Sales Over Last Year (the National Increase Is 5.7%)

43,000 Satisfied New and Used Car Customers

1929 1940 1955 1963

DANIELS IS SOUTHERN COLORADO'S LARGEST NEW CAR AND TRUCK DEALER!

YOU'LL NEVER KNOW YOUR BEST DEAL UNLESS YOU DEAL WITH

DANIELS
MOTORS, INC.

105 N. Weber COLORADO SPRINGS 632-5591

Two Subversive Groups Reported Out of Action

WASHINGTON (AP) — The U.S Court of Appeals has directed the Subversive Activities Control Board to withhold orders for two groups to register as Communist-front organizations until they show signs of resuming operations.

They are the American Peace Crusade and the Colorado Committee to Protect Civil Liberties. Former officials said both no longer exist.

In a third case, the court dismissed the appeal of the Washington Pension Union for a review of a similar order on the grounds that the organization had gone out of business and had no legal standing. It was formally dissolved in August 1961 under laws of the state of Washington. The registration order was issued in 1959.

The first two rulings were similar to the April 25 decision in a case involving the Labor Youth League, where the court said it was not possible to establish clearly that the league had been dissolved, and therefore the board should defer action until the league showed signs of new activities.

The American Peace Crusade was organized in February 1951 to conduct programs for world peace. It was ordered July 26, 1957, to register with the board as a Communist front.

Mrs. Betty Haufrecht, who said she was the last acting administrative secretary, contended that the crusade had dissolved in 1955, shortly after action was begun against it by the attorney general.

The Colorado Committee to Protect Civil Liberties was organized in 1954 to defend several persons accused under the Smith Act of plotting to overthrow the government, and was ordered to register April 15, 1959. The Justice Department has contended that the members of this committee were members of the Communist party in Colorado.

Mrs. Patricia Blau, one of the defendants in the Smith Act case, filed the appeal to federal courts, contending that the committee had been dissolved in 1956.

FAIRCHILD PORTRAIT DEDICATION —Mrs. Muir S. Fairchild (center), widow of the late Gen. Fairchild, first commander of the Air University, and her daughter, Mrs. Elizabeth Calvert, unveil a portrait of the General hung in the main Academy academic building which is named for him. Attending the unveiling were Academy Superintendent Maj. Gen. Robert H. Wagren (right) and Dean of Faculty Brig. Gen. Robert F. McDermott.

Medics Coin Term for Eraser Swallowers

Two West Virginia radiologists have come across a new disease, call "eraserophagia" — the medical term for swallowing erasers.

Drs. J. L. Curry and W. J. Howland, both of Wheeling and associated with the Ohio Valley General Hospital, now have also reported some of the characteristic x-ray diagnostic signs for the condition, so their medical colleagues won't confuse it with actual pathology.

Recounting their detective work in the May issue of the American Journal of Roentgenology, Radium Therapy and Nuclear Medicine, Drs. Curry and Howland said: "We recently observed an abdominal roentgenogram (x-ray film) of an eight-year old female showing numerous discrete opacities (white spots) which were widely scattered thruout the colon (the large intestine).

There was no history of ingestion of radiopaque medication (material which because of density would appear as white spots on the x-ray film negative) but close questioning finally elicited a history of 'nibbling' on erasers in school. The eraser in question was procured and roentgenograms were taken (or the eraser)."

The diagnosis: the eraser also was opqgue, just like the spots on the colon.

Another youngster appeared on the scene, a 12-year old boy. Same x-ray examination result. Same medical history — eraser nibbling.

Thus, "eraserophagia."

The doctors' interest was now whetted, and their research went even further. They themselves swallowed some erasers: "Deliberate ingestion of eraser fragments by ourselves reproduced our initial observations, but only with erasers of high roentgen (x-ray) density."

In other words, the ingested erasers appeared on the x-ray negatives only if they contained such substances as "lithophone," harmless but very clear on an x-ray film. Then, the two x-ray specialists took lots of x-rays of lots of erasers, to prove their point.

Their concluding admonition to medical colleagues: "Eraserophagia...is probably a rather common habit, particularly among school children."

Adlai Outlines Course for U.S.

MEMPHIS, Tenn. (UPI)—America's security depends on how well this country succeeds in keeping alive the propositions of freedom and equality, Adlai Stevenson, U.S. ambassador to the United Nations, says.

Stevenson, speaking at the dedication of the Memphis Metropolitan Airport, said the opening of the air terminal "is an event that today and in the years to come will play a major role in spreading the image of America and its aspirations far beyond our shores."

He added: "Free America has little impact if what we do in our land is not what we tell others to do in theirs."

Contraband Silver Coins Are Discovered

JUAREZ, Mexico (AP)—A contraband shipment of about one million pesos—$80,000 U.S. — in one-peso silver coins was seized Sunday by Mexican customs agents.

The shipment, according to Guillermo Alarcon Najera, Mexican federal customs collector, was to have been smuggled into the United States.

He said the silver coins, which had been retired from circulation because of their big silver value, were packed in several crates aboard a trailer brought to Juarez from Mexico City.

Birthday Party Broken Up by Sudden Tornado

JANESVILLE, Minn. (AP)—A farmer, his family and guests at a birthday party for the man's wife raced away in cars Sunday to escape a tornado that wrecked most of the farm buildings.

About 32 persons were at the Robert Britton farm for Mrs. Britton's birthday. The sky suddenly darkened and a funnel was seen approaching from the west.

Piling into a half dozen cars, everyone at the place drove off ahead of the twister. They were about a mile away when the funnel swept into the farmyard.

A barn was demolished, the the house and garage were heavily damaged, and the top was ripped from the silo. Loss was estimated at about $85,000.

MONROVIA—A tuna cannery is to be opened in Liberia.

He Says He Did Not Know He Was Chased

NEW YORK (AP) — Robert A. Balle Arce, 22, passed through 14 red lights and went the wrong way on two one-way streets while police pursued him at high speed through his Bronx neighborhood Sunday, police said.

Arrested on 27 traffic and other charges after he raced five blocks on foot from his abandoned auto, Balle Arce was quoted by officers as aying: "I didn't know you were chasing me."

FAST SERVICE

COLOR Developing done in city

PIKES PEAK PHOTO
— 2 Locations --
2506 W. Colo. Ave.
2 N. Cascade (Antlers Hotel)

For The Bad (Or Grad) Who Loves To Go Places

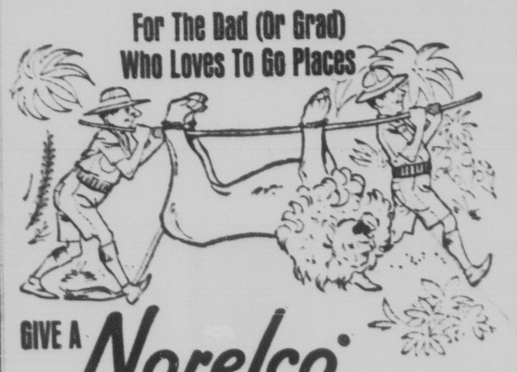

GIVE A *Norelco* CORDLESS SPEEDSHAVER 20C (SC7970) AT RALPH'S LOW PRICE

THE ROTARY BLADE SHAVER THAT SHAVES ANYWHERE!

- ...in car, outdoors ...on four tiny batteries.
- No cord, plug-in or bulky recharger.
- Instant 'Flip-Top' cleaning.
- Only cordless with Norelco rotary blades.
- Mirrored zipper case.
- Shave the third way—the rotary blade way!

At All Three
RALPH'S DRUGS
15 South Tejon Downtown | 332 Main St. Security | 1430 N. Hancock Golf Acres

HATCH'S Where Everyday Is **SALE DAY**

MAKE YOUR HOME MORE SANITARY THIS SUMMER!

NEW SUPER-GRIND DISPOSALL®

Reg. 59.95
Hatch's Price
$39.50

$1.00 A Week

- Gives you a neater, more sanitary kitchen
- Removes source or food for germ-carrying vermin
- Stops that "garbage odor"
- Eliminates wrapping, carrying and storing messy garbage

LARGEST DISCOUNT IN TOWN!

REMEMBER . . . 6 MONTHS No Interest Or Carrying Charge

Open Wednesday & Friday Evenings

QUALITY LINES-POPULAR PRICES-EASY TERMS
HATCH'S
HATCH AND COMPANY

28 S. Tejon 633-7738

PERFORMANCE
WHERE IT COUNTS

50,000,000

CHEVROLETS MADE
21,000,000 STILL IN OPERATION

4 MILLION MORE THAN ANY OTHER CAR!

Come In and See Our Special 50,000,000th Chevrolet!

DANIELS SELLS CHEVROLETS

48% More Passenger Car Sales Than 2nd Place Car

22% Increase in Passenger Car Sales Over Last Year (the National Increase Is 5%)

25% More Total Unit Sales Than 2nd Place Car and Truck

18% Increase in Total Unit Sales Over Last Year (the National Increase Is 5.7%)

43,000 Satisfied New and Used Car Customers

1929 1940 1955 1963

DANIELS IS SOUTHERN COLORADO'S LARGEST NEW CAR AND TRUCK DEALER!

YOU'LL NEVER KNOW YOUR BEST DEAL UNLESS YOU DEAL WITH

DANIELS
MOTORS, INC.

105 N. Weber COLORADO SPRINGS 632-5591

Two Subversive Groups Reported Out of Action

WASHINGTON (AP) — The U.S Court of Appeals has directed the Subversive Activities Control Board to withhold orders for two groups to register as Communist-front organizations until they show signs of resuming operations.

They are the American Peace Crusade and the Colorado Committee to Protect Civil Liberties. Former officials said both no longer exist.

In a third case, the court dismissed the appeal of the Washington Pension Union for a review of a similar order on the grounds that the organization had gone out of business and had no legal standing. It was formally dissolved in August 1961 under laws of the state of Washington. The registration order was issued in 1959.

The first two rulings were similar to the April 25 decision in a case involving the Labor Youth League, where the court said it was not possible to establish clearly that the league had been dissolved, and therefore the board should defer action until the league showed signs of new activities.

The American Peace Crusade was organized in February 1951 to conduct programs for world peace. It was ordered July 26, 1957, to register with the board as a Communist front.

Mrs. Betty Haufrecht, who said she was the last acting administrative secretary, contended that the crusade had dissolved in 1955, shortly after action was begun against it by the attorney general.

The Colorado Committee to Protect Civil Liberties was organized in 1954 to defend several persons accused under the Smith Act of plotting to overthrow the government, and was ordered to register April 15, 1959. The Justice Department has contended that the members of this committee were members of the Communist party in Colorado.

Mrs. Patricia Blau, one of the defendants in the Smith Act case, filed the appeal to federal courts, contending that the committee had been dissolved in 1956.

Birthday Party Broken Up by Sudden Tornado

JANESVILLE, Minn. (AP)—A farmer, his family and guests at a birthday party for the man's wife raced away in cars Sunday to escape a tornado that wrecked most of the farm buildings.

About 32 persons were at the Robert Britton farm for Mrs. Britton's birthday. The sky suddenly darkened and a funnel was seen approaching from the west.

Piling into a half dozen cars, everyone at the place drove off ahead of the twister. They were about a mile away when the funnel swept into the farmyard.

A barn was demolished, the the house and garage were heavily damaged, and the top was ripped from the silo. Loss was estimated at about $85,000.

MONROVIA—A tuna cannery is to be opened in Liberia.

FAIRCHILD PORTRAIT DEDICATION —Mrs. Muir S. Fairchild (center), widow of the late Gen. Fairchild, first commander of the Air University, and her daughter, Mrs. Elizabeth Calvert, unveil a portrait of the General hung in the main Academy academic building which is named for him. Attending the unveiling were Academy Superintendent Maj. Gen. Robert H. Wagren (right) and Dean of Faculty Brig. Gen. Robert F. McDermott.

Medics Coin Term for Eraser Swallowers

Two West Virginia radiologists have come across a new disease, call "eraserophagia" — the medical term for swallowing erasers.

Drs. J. L. Curry and W. J. Howland, both of Wheeling and associated with the Ohio Valley General Hospital, now have also reported some of the characteristic x-ray diagnostic signs for the condition, so their medical colleagues won't confuse it with actual pathology.

Recounting their detective work in the May issue of the American Journal of Roentgenology, Radium Therapy and Nuclear Medicine, Drs. Curry and Howland said: "We recently observed an abdominal roentgenogram (x-ray film) of an eight-year old female showing numerous discrete opacities (white spots) which were widely scattered thruout the colon (the large intestine).

There was no history of ingestion of radiopaque medication (material which because of density would appear as white spots on the x-ray film negative) but close questioning finally elicited a history of 'nibbling' on erasers in school. The eraser in question was procured and roentgenograms were taken (or the eraser)."

The diagnosis: the eraser also was opqgue, just like the spots on the colon.

Another youngster appeared on the scene, a 12-year old boy. Same x-ray examination result. Same medical history — eraser nibbling.

Thus, "eraserophagia."

The doctors' interest was now whetted, and their research went even further. They themselves swallowed some erasers: "Deliberate ingestion of eraser fragments by ourselves reproduced our initial observations, but only with erasers of high roentgen (x-ray) density."

In other words, the ingested erasers appeared on the x-ray negatives only if they contained such substances as "lithophone," harmless but very clear on an x-ray film. Then, the two x-ray specialists took lots of x-rays of lots of erasers, to prove their point.

Their concluding admonition to medical colleagues: "Eraserophagia...is probably a rather common habit, particularly among school children."

Adlai Outlines Course for U.S.

MEMPHIS, Tenn. (UPI)—America's security depends on how well this country succeeds in keeping alive the propositions of freedom and equality, Adlai Stevenson, U.S. ambassador to the United Nations, says.

Stevenson, speaking at the dedication of the Memphis Metropolitan Airport, said the opening of the air terminal "is an event that today and in the years to come will play a major role in spreading the image of America and its aspirations far beyond our shores."

He added: "Free America has little impact if what we do in our land is not what we tell others to do in theirs."

He Says He Did Not Know He Was Chased

NEW YORK (AP) — Robert A. Balle Arce, 22, passed through 14 red lights and went the wrong way on two one-way streets while police pursued him at high speed through his Bronx neighborhood Sunday, police said.

Arrested on 27 traffic and other charges after he raced five blocks on foot from his abandoned auto, Balle Arce was quoted by officers as aying: "I didn't know you were chasing me."

Contraband Silver Coins Are Discovered

JUAREZ, Mexico (AP)—A contraband shipment of about one million pesos—$80,000 U.S. — in one-peso silver coins was seized Sunday by Mexican customs agents.

The shipment, according to Guillermo Alarcon Najera, Mexican federal customs collector, was to have been smuggled into the United States.

He said the silver coins, which had been retired from circulation because of their big silver value, were packed in several crates aboard a trailer brought to Juarez from Mexico City.

FAST SERVICE

COLOR Developing done in city

PIKES PEAK PHOTO
— 2 Locations —
2506 W. Colo. Ave.
2 N. Cascade (Antlers Hotel)

For The Dad (Or Grad) Who Loves To Go Places

GIVE A **Norelco** CORDLESS SPEEDSHAVER 20C (SC7970) AT RALPH'S LOW PRICE

THE ROTARY BLADE SHAVER THAT SHAVES ANYWHERE!

- ...in car, outdoors ...on four tiny batteries.
- No cord, plug-in or bulky recharger.
- Instant 'Flip-Top' cleaning.
- Only cordless with Norelco rotary blades.
- Mirrored zipper case.
- Shave the third way—the rotary blade way!

At All Three
RALPH'S DRUGS
15 South Tejon Downtown
332 Main St. Security
1430 N. Hancock Golf Acres

HATCH'S Where Everyday Is **SALE DAY**

MAKE YOUR HOME MORE SANITARY THIS SUMMER!

NEW SUPER-GRIND DISPOSALL®

Reg. 59.95
Hatch's Price
$39.50

$1.00 A Week

- Gives you a neater, more sanitary kitchen
- Removes source or food for germ-carrying vermin
- Stops that "garbage odor"
- Eliminates wrapping, carrying and storing messy garbage

LARGEST DISCOUNT IN TOWN!

REMEMBER . . . 6 MONTHS No Interest Or Carrying Charge

Open Wednesday & Friday Evenings

QUALITY LINES-POPULAR PRICES-EASY TERMS
HATCH'S
HATCH AND COMPANY

28 S. Tejon 633-7738